

1964

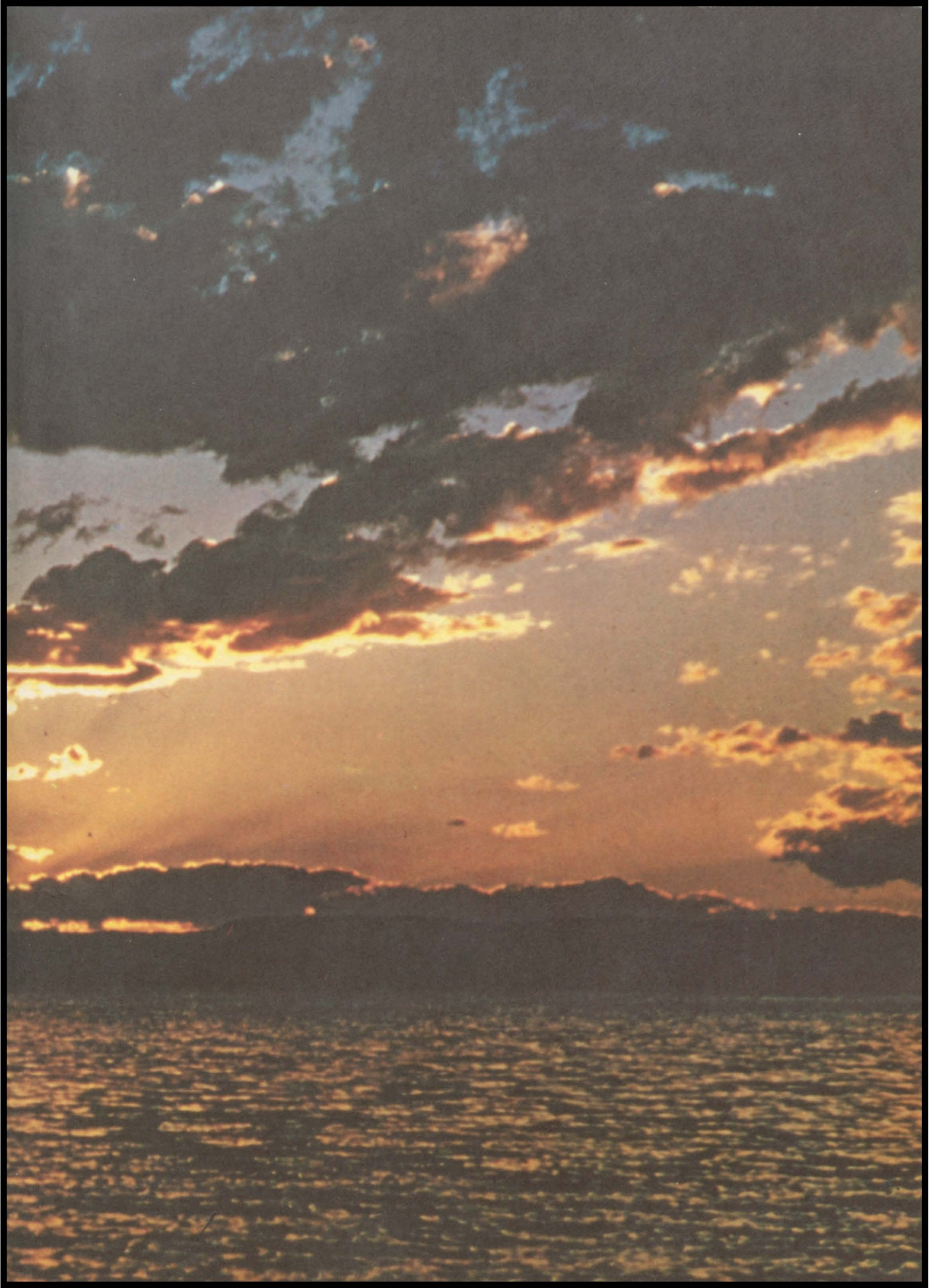

FAIRALA





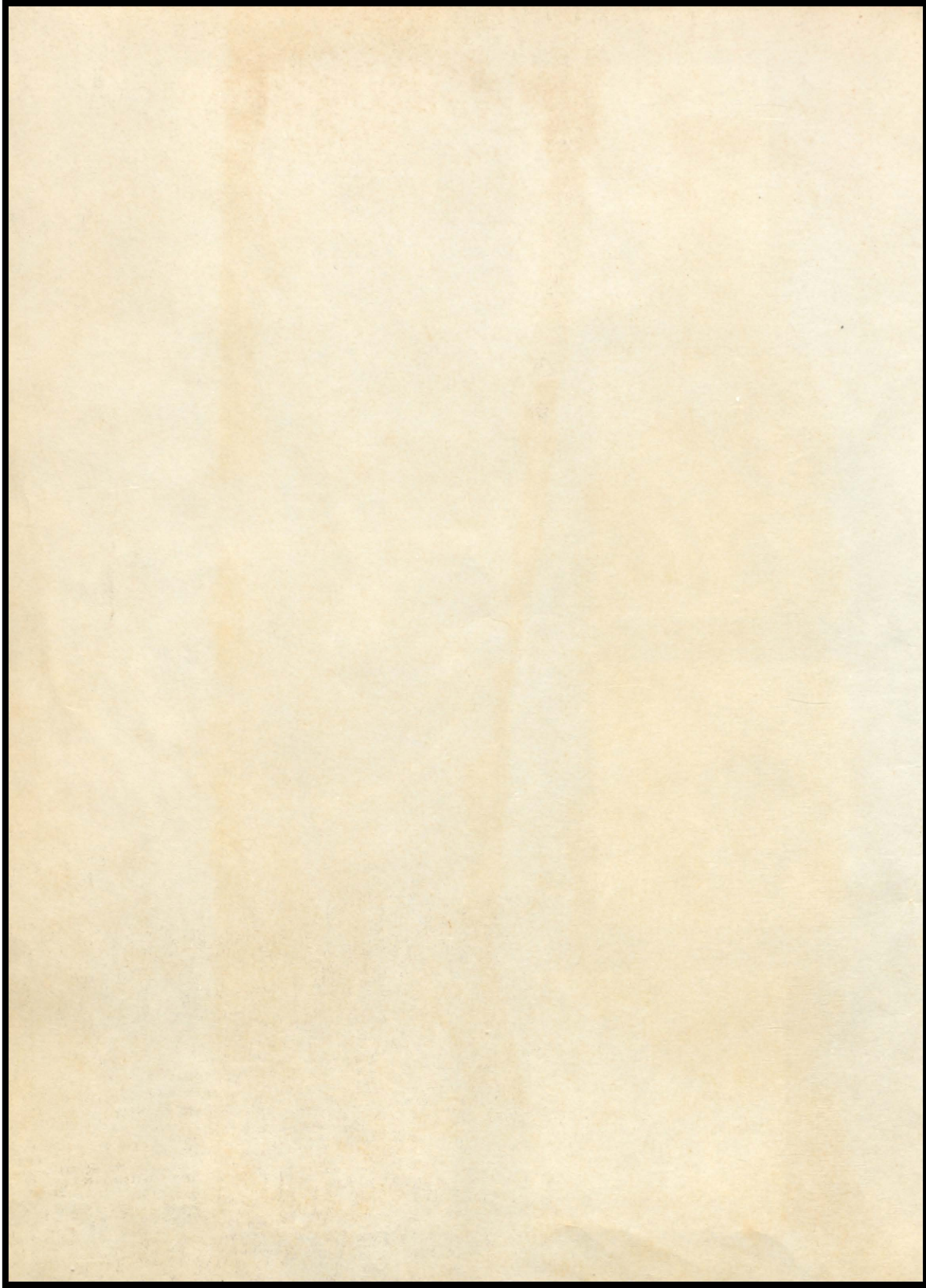

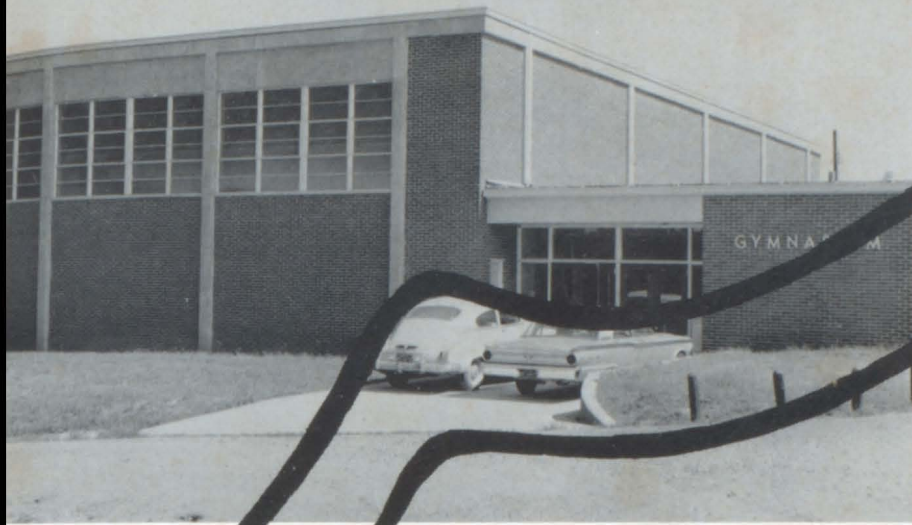

*THE 1964 FAIRALA  
FAIRVIEW HIGH SCHOOL  
Fairview, Alabama*

# *Fairview's Campus*

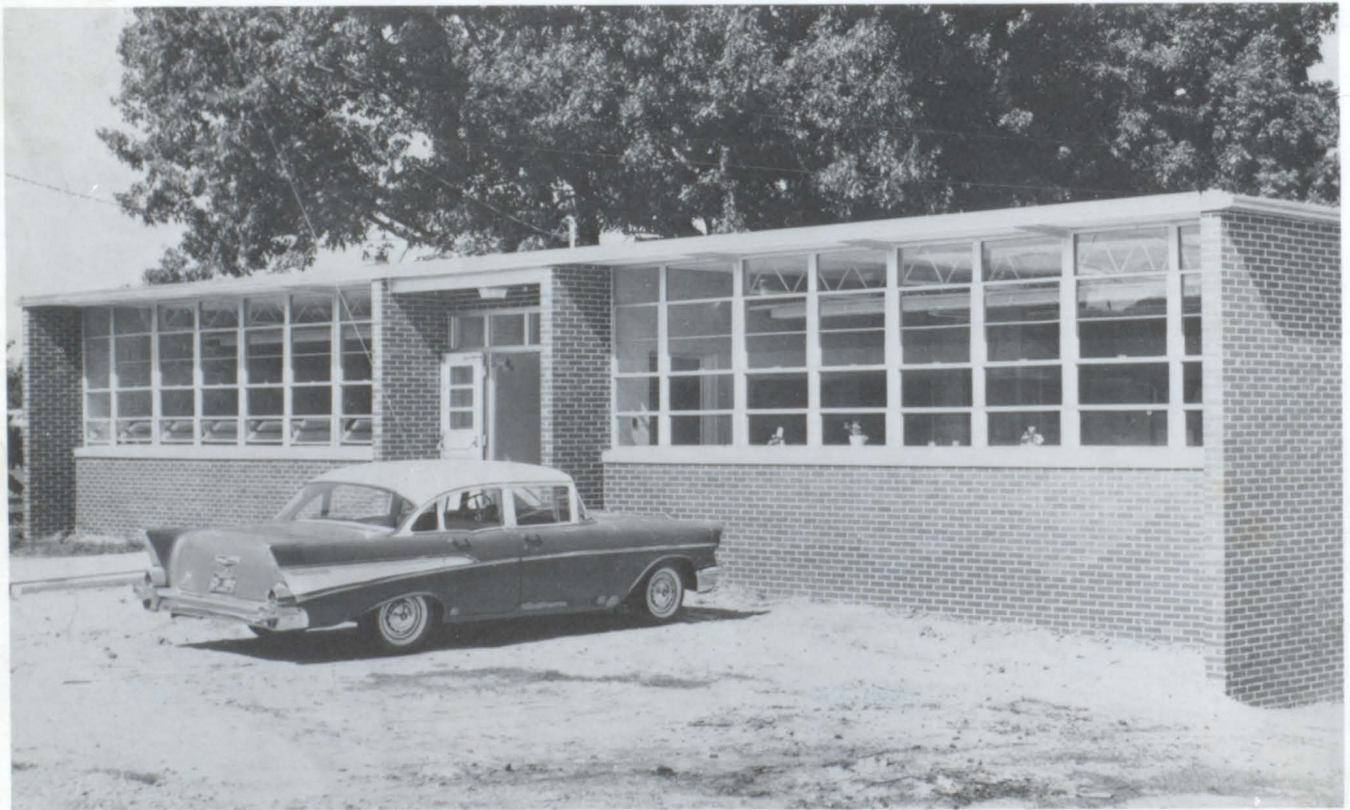
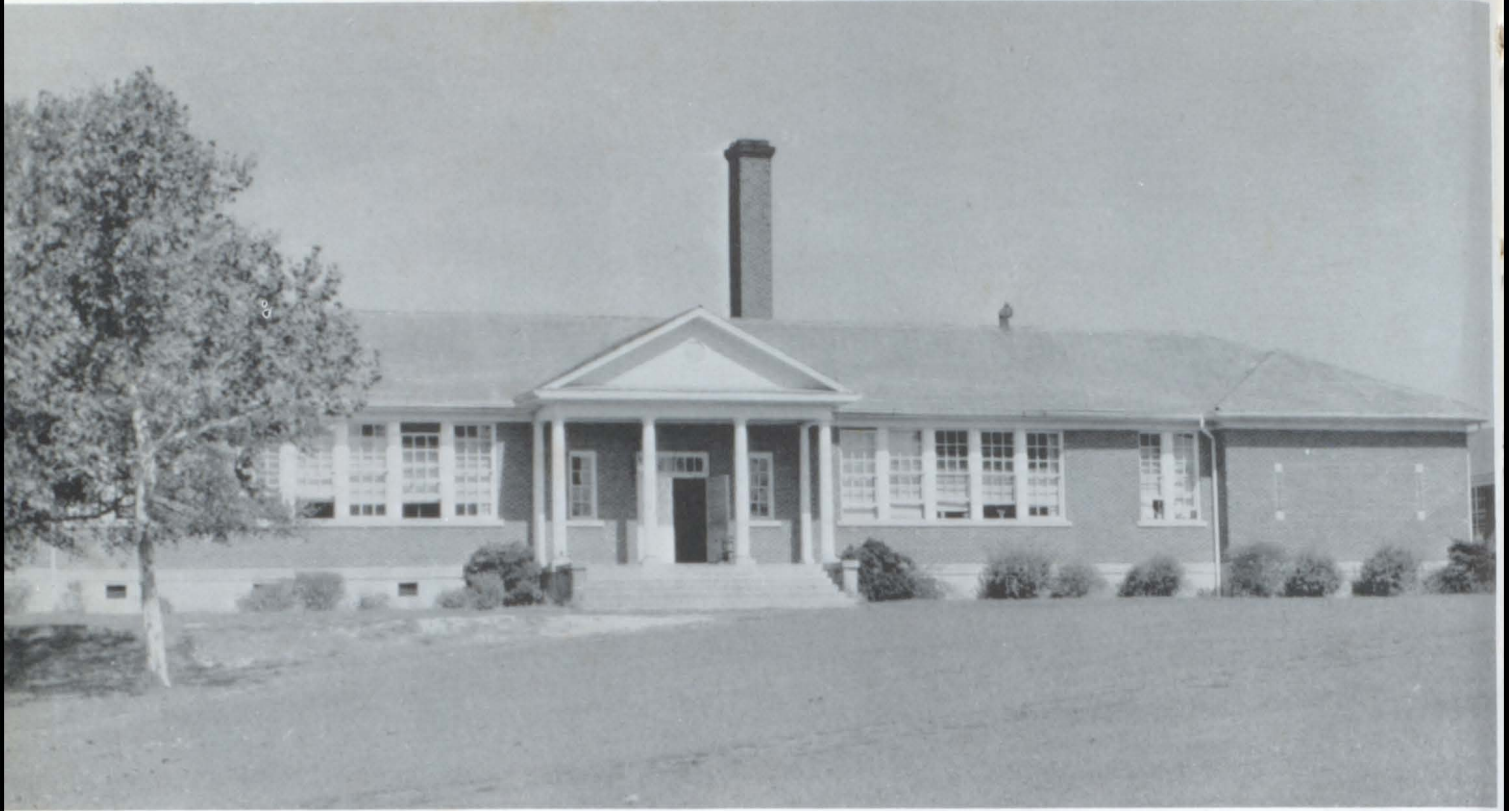

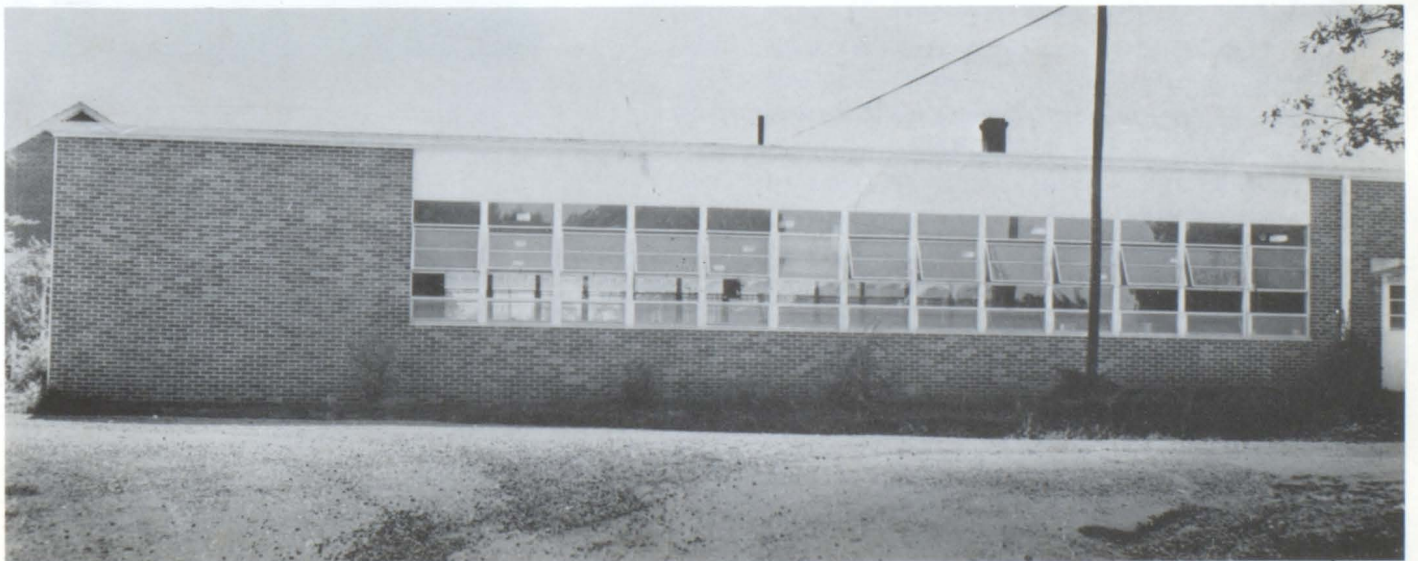
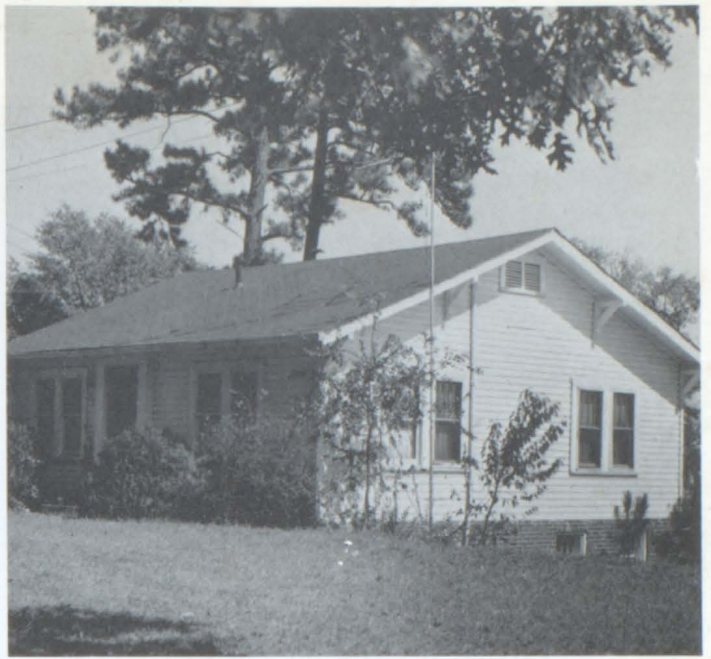



MRS. KATE OAKS

It is indeed an honor to pay tribute to one who has become such a genuine part of Fairview High School. Your interest in dramatics and speaking has helped our school to maintain an excellent dramatic standing; your interest in students and eagerness to help them as individuals have endeared you to all who have come under your influence.

Because you mean so much to so many, we, the Annual Staff of 1964, do dedicate to you, Mrs. Kate Oaks, the 1964 FAIRALA.

## *Dedication*





*Principal's  
Message*



Today is yours to live. You do not know what the future may hold for you, for no human hands can unlock the doors of the future.

Be cautious about setting your mind and heart on happiness that might come from mere material things, things earthly and mundane.

Rather, make today an opportunity to grow in inner wealth. Live your best, in gratitude, in love, in the fellowship of friends, and in the consciousness that life is more than meat or bread or things.

*Chester Jacobs*

Chester Jacobs  
Principal



# *What is a high school?*

When you think of a high school, what do you see?

This is the picture that comes to me:

A high school is people, teenagers and all.

It's assemblies and classes and a rush in the Hall.

It's panic at grade cards: It's purple and gold;

It's thrills and excitement that never grow old.

Suspense fills the hallways, and rivalry's keen.

All yearn for a scholarship; who will be Queen?

A high school means projects, and clubs with their fun,

And everyone working till all tasks are done;

Tense moments at ball games - Will we win or not?

That "Fightin' Aggie" spirit means more than we thought!

What is a high school? What is its story?

We've told it here in all of its glory!

## *Foreword*

The pathways through high school are memorable ones. We hope that through this book, we have portrayed a span of these pathways to the future upon which each of us travels.

Education is in itself a wide and heavily traveled pathway. There are many forks in this pathway - each leading to some goal set by those who are traveling upon it.

Just as some roads are unpaved, so are some pathways to success unpaved. There are many rough and threatening sections. However, if the goal is kept in view, all difficulties can be surmounted, and the pathway will have served its purpose of furnishing a means of guidance.

With all these things in mind, we proudly present to you the 1964 FAIRALA.

## *Contents*

Faculty and Administration

Seniors

Junior High

Elementary

Features

Organizations

Sports

Advertisers

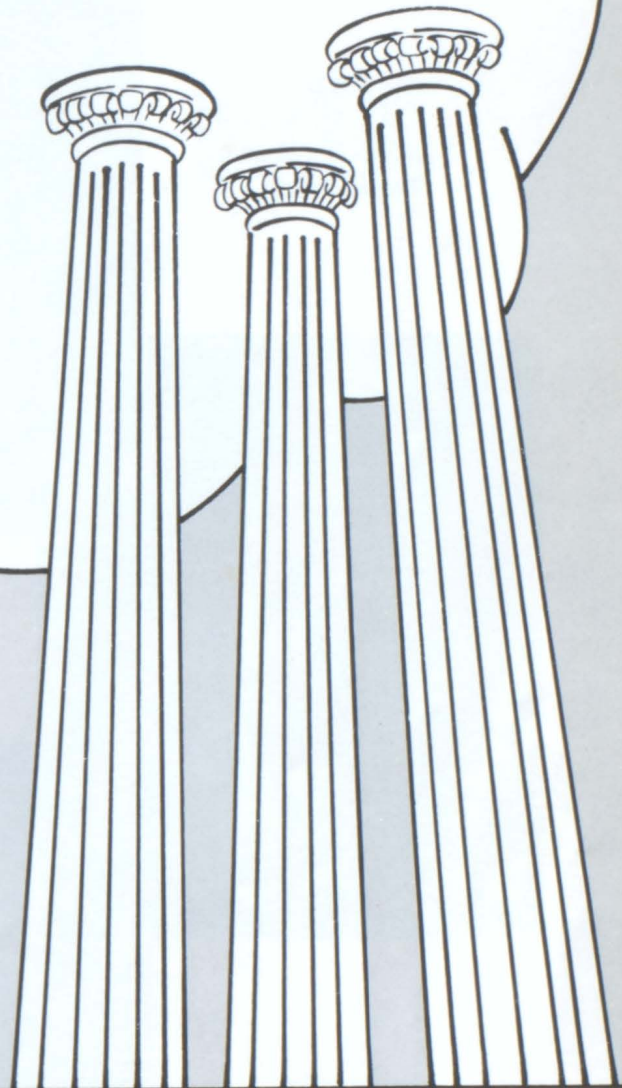

ADMINISTRATION  
AND FACULTY

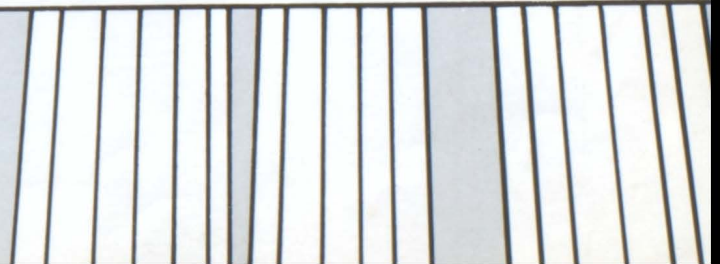

JAMES BLACKWOOD  
B.A., St. Bernard; B.S.,  
Auburn; Chemistry, Math



JIM BOYD  
B.A., St. Bernard;  
Algebra, Geometry,  
Trigonometry



MAUDE BOYTER  
B.S., Montevallo;  
English, Science, Math



CHARLES BUTLER  
A.B., St. Bernard;  
History, English

ANNIE SUE COOLEY  
A.B., St. Bernard;  
Third Grade





EDITH CREEL  
B.A., Howard; English,  
Journalism



DAVID CUMMINGS  
B.A., St. Bernard;  
History, Science

D. M. EDDLEMAN  
B.S., Auburn; Vocational  
Agriculture



W. L. EDDLEMAN  
A.A., St. Bernard; B.S.,  
Auburn



CHARLES EVANS  
B.A., St. Bernard;  
English, History

MARY ANN EVANS  
A.B., Trevecca;  
Second Grade



MYRA NELL HEAD  
B.S., Jacksonville;  
Fifth Grade



ETHEL HARRIS  
B.S., Jacksonville;  
Fourth Grade



EVELYN HARRIS  
St. Bernard; Florence;  
Fourth and Fifth Grades

HOWARD HECKERT  
M.A., Auburn; B.A.,  
St. Bernard; History,  
Democracy







LILIAN HEDGECOCK  
B.A., St. Bernard;  
Second and Third Grades



SARAH JACOBS  
B.A., Blue Mountain;  
Third Grade

CHARLOTTE KEMP  
B.S., Auburn; Physical  
Education



CLAY MANN  
A.B., Athens; History,  
Art



EVA MAULDIN  
East Tennessee State;  
Fifth and Sixth Grades

ESTELLE MAYNARD  
B.S., St. Bernard;  
Fourth and Fifth Grades



KATE OAKS  
B.S., Jacksonville;  
Math, Science, Speech



JOE SHULTS  
B.S., Florence; Math,  
Science, Phys. Ed.



SUE SMITH  
B.S., University of  
Alabama; Home Economics

LECIL SMITH  
B.S., Jacksonville; M.A.,  
University of Alabama;  
Math



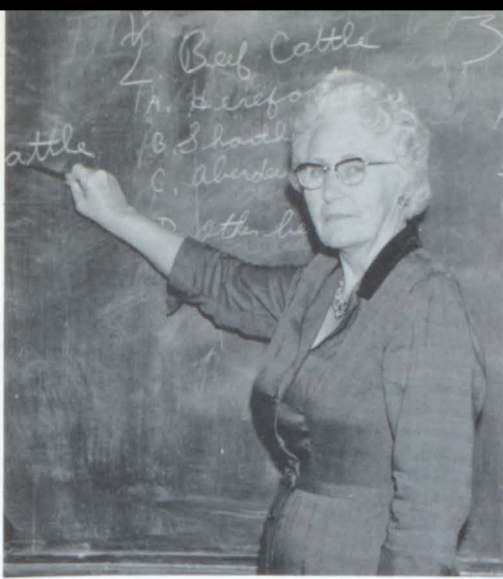

WANDA SMITH  
A.B., Montevallo;  
English



WILENE THOMPSON  
B.A., St. Bernard;  
Third and Fourth Grades

JAMES THORNE  
B.S., Jacksonville; M.A.,  
Peabody; Math, Biology



NELTA JEAN THORNE  
B.S., Jacksonville;  
Commercial Subjects



DWIGHT TUCKER  
B.A., St. Bernard;  
Democracy, Football  
Coach

GRACE TUCKER  
B.S., Florence; First Grade



NINA GAY WHATLEY  
A.B., Howard; English,  
History, Psychology, Stu-  
dent Council



ORENA WHATLEY  
B.S., Howard; M.A.,  
Peabody; Fourth Grade





JAKE BAILEY  
Bookkeeper



LINDA CHANDLER  
Librarian



ANNE ANDREWS  
Office Secretary



J. M. MAULDIN  
Assistant Principal



BETTINA HIGDON  
Guidance Counselor

# P.T.A.



TRUSTEES: J. T. Farmer, C. E. Howse, Marvin Brannon.

OFFICERS: Evelene Evans, 2nd Vice-President, Vera Allen, President, Evelyn Harris, Historian, Marvin Brannon, Treasurer.



## *Non-Instructional Personnel*



Left to right: Lela Creel, Eloise Andrews, Opie Norris, Beatrice Boyd, Edna Phillips, Helen Holcomb, Julca Creel, Tressis Boyd, Homer Veal, and Kathleen Eddleman.



HUBERT PHILLIPS, Custodian

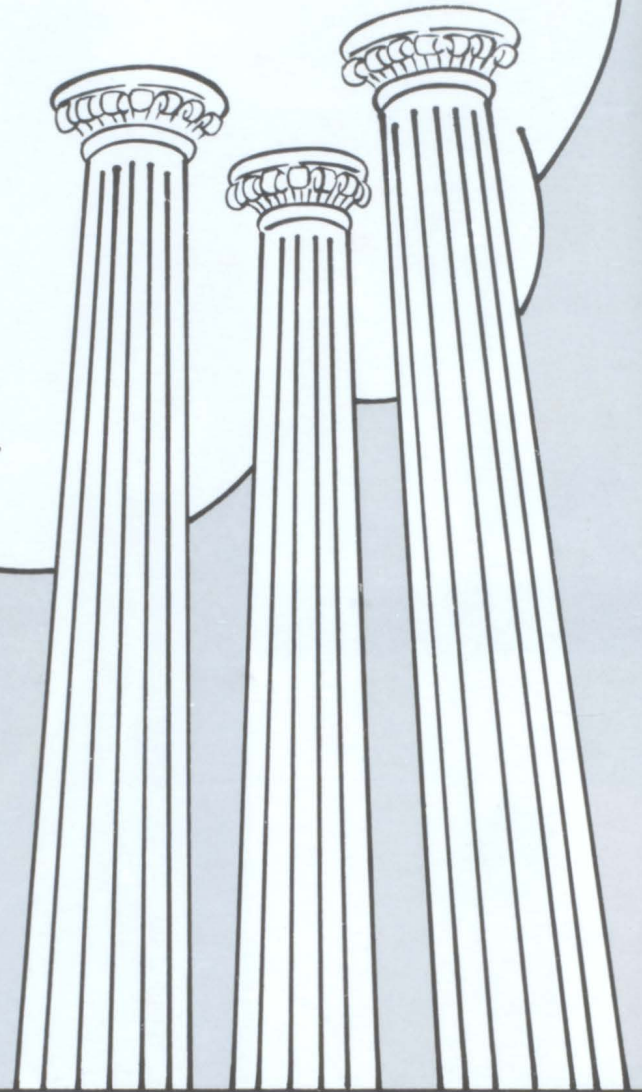
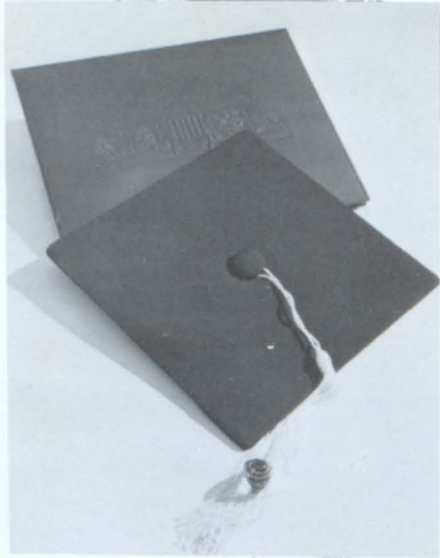

---

SENIORS

---

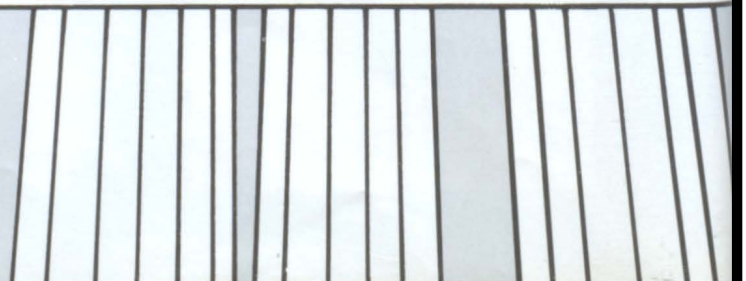





BUTCH ANDREWS  
FFA 2; Football 3



CAROLYN BENNIFIELD  
FHA 1; Glee Club 1,2; 4-H  
1,2



GWENDOLYN BOWEN  
FHA 1; Pep Club 3



JOHN BOLZLE  
4-H 1,2; Pep Club 3



BRENDA BAILEY  
FHA 1,2,3; Pep Club 3;  
Thespian Society 3



BILLY BRADLEY  
FFA 1,2



SARAH BRADLEY

Thespian Society 1,2,3; Cheerleader 1; Pep Squad 3; FHA 2,3; Forensic League 1,2,3; Alabama Junior Miss Attendent 2

JIMMY BRIGHT  
FFA 1; Pep Club 3



LARRY BROCK

Basketball 1,2; Football 3; Student Council Representative 3; Most Friendly 2; Class Historian 3; National Honor Society 2, Secretary 3; Ad Staff 3; Home Room President 3; Senior Who's Who 3

WAYNE BRADLEY

FFA 2,3



FRANKIE JEAN BROCK

FHA 2, Treasurer 3; Pep Club 3; Thespian Society 3; Senior Who's Who



JAMES BRYAN

Basketball 1,2,3; Baseball 1; FFA 1,2,3





GERALD BUCHANAN  
FFA 1,2,3



NANCY CADLE



DORIS CANTRELL  
FHA 1,2,3; 4-H Club 1;  
Graduation Usherette 2



GLEND A CARGO  
Library Club Secretary 1; Most  
Outstanding Home Economics  
Student 1; FHA 1, Secretary 2,  
Second Vice-President 3; Thes-  
pians Society 2,3; Journalism  
Staff 2,3



HASCAL BURROW  
FFA 1,2,3



PAT CAMP  
FHA 1,2,3; Library Club Vice-  
President 1; Pep Club 3; Miss  
F.H.S. Contestant 2



LARRY CLARK  
FFA 2, 3

SHIRLEY CRYER  
FHA 1; Pep Club 3



PEGGY ECHOLS  
FHA 1; Pep Club 3



BETTY COLLINS  
FHA 1, 2, 3; Pep Club 3; Thes-  
pian Society 3



BILL DYER  
Football 3; FFA 1, 2, 3; Track  
2; Basketball 1, 3

HAROLD EDDLEMAN  
FFA 1, 2, 3; 4-H Club 1





JIMMY ELLENBURG  
FFA 2



JANICE FARLEY  
National Thespian 2, Vice-  
President 3; National Honor  
Society 1, Vice-President 2;  
Forensic League 1, 2, 3; Girls  
State 3; Ad Staff 3; Pep Club  
3; Best Actress 1



GENEVA FINE  
Student Council Representative  
1, Treasurer 2; FHA 1, 2, 3; Pep  
Club 3; Ad Staff 3; Class Secre-  
tary 2; Graduation Usherette 2;  
Most Courteous Senior High  
Girl 1



CHARLOTTE FRANK  
FHA 1, 2, 3; Pep Club 3; Thes-  
pian Society 3



RALPH ESTES  
Football 3; 4-H Club 2; FFA 3



CHARLOTTE FARMER  
National Honor Society 1, 2, 3;  
FHA 1, Treasurer 2, Hostess 3;  
Pep Club 3; Harvest Queen 1;  
Senior Who's Who 3; Ad Staff 3



JAMES FULMER

JUDY GARDNER  
Library Club 2, 3; FHA 1, 2, 3;  
Pep Club 3



DAVID GARRISON  
FFA 1, 3; President 2

ELAINE GANDY  
National Honor Society 1, 2,  
Treasurer 3; National Thespian  
Society 1, 2, Secretary 3; Pep  
Club 3



VAN GARMON  
Football 3; 4-H Club 2; FFA 3

VAN GOLDEN

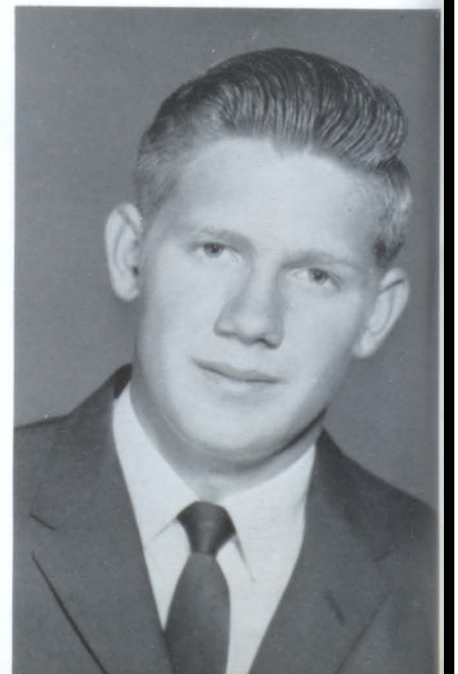



JANET GOODLETT

Cheerleader 1, Head 2; Pep Club 3; Basketball Sweetheart 2; FHA 1,3, Reporter 2; National Honor Society 1,2, Miss National Honor Society 2; Fair Queen Representative 2,3; Journalism 2,3

KENNETH HARRINGTON  
FFA 1,2,3



LOUISE HELMS

Class Favorite 1; FHA 1, First Vice-President 2; Thespian Society 1,2,3; National Honor Society 1,3, Vice-President 2; Ad Staff 2,3, Journalism Staff 2, Editor 3; Student Council President 3



IMOGENE GUTHRIE

Library Club 1,2,3



LARRY HARRIS

FFA 1,2,3



R. W. HUDDLESTON  
National Honor Society 1,2,3;  
Pep Club 3; 4-H Club 1,2





HAROLD HUFFMAN  
4-H Club 1,2; Pep Club 3



GERALD JOHNSON  
Ad Staff 3; Basketball 1,2,3;  
Baseball 1; Football 3; Student  
Council Representative 3; Class  
Vice-President 1; Most Courte-  
ous 2



BARBARA KELLER



MARY DEAN HULSEY  
Student Council Representa-  
tive 1; FHA 1,2, Vice-Pres-  
ident 3; Pep Club 3; Thespian  
Society 3; Friendliest Girl 1;  
Senior Who's Who 3



LARRY KELSOE  
Thespian Society 1,2,3; Stu-  
dent Council Representative  
2; Class President 2



BILLIE JONES  
National Honor Society 1,2,  
President 3; Home Room Pres-  
ident 1; Ad Staff 3; Senior  
Who's Who 3





JERIDA KNOP  
FHA 1,2,3; Pep Club 3



SANDRA LAMBERT  
FHA 1,2; Pep Club 3



HERMAN LOYD  
FFA 2,3



DUANE MALONE



JANICE MANN  
4-H Club 1,2,3; Pep Club 3;  
Senior Who's Who 3; FHA 1,  
2,3



EUGENE McINTOSH  
FFA 1, 2, 3

ROMAINE MIZE  
Senior Who's Who 3; Pep Club  
3; Thespian Society 1, 2, 3;  
Student Council Representative  
2, 3



JUDY NELSON  
FHA 1, 2; 4-H Club 2, 3



GARY McWHORTER  
FFA 2; Track 2; Football 3



CAROLYN NOLAN  
FHA 1, 2, Recreation Leader  
3; Cheerleader 1, 2; Thespian,  
Outstanding in Acting 2, 3;  
Pep Club 3



C. B. MOBLEY  
FFA 1, 2, 3; 4-H Club 1, 2; Foot-  
ball 3



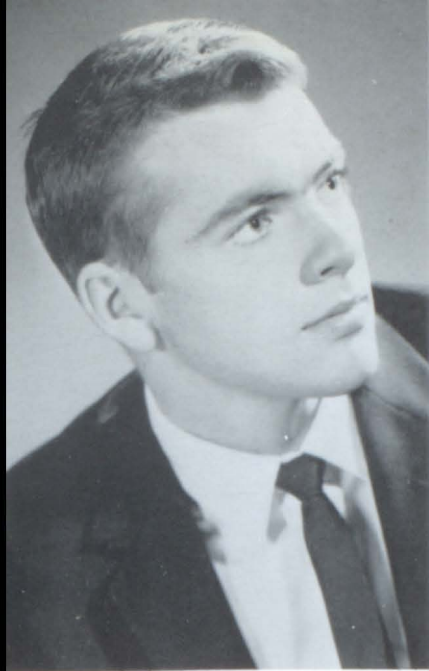

JULIAN OAKS

Class president 1; Student Council Representative 2; Graduation Usher 2; Thespian Society 1, Photographer, President 3; Football 3; Track 2,3; Ad Staff 3; Best Actor 1



RAY PARTAIN  
FFA 2,3; Ad Staff 3



NELLIE PATTERSON  
FHA 1,2,3



ROGER PATE

4-H Club 1,2,3; Thespian Society 1,2,3; Forensic League 1; Library Club 3



JEROME PEARSON

Boys State Representative 2; Pep Club Secretary 3; Library Club 1,2; Mr. Fairala 3; Journalism Staff 2,3, Ad Staff 2,3, Paper Staff Editor 3



EUTHERIA PARKER

FHA 1,2,3



HARRY PERKINS  
FFA 1



PAULETTE QUICK  
FHA 1,2,3; 4-H Club 1,2; Pep  
Club 3



JOHNNY PERSALL  
4-H Club 1; FFA 1,2,3, FFA  
Livestock Judging Team 2



THURMAN PRUITT  
FFA 2,3



JUDY ROBERTS  
FHA 1; Pep Club 3



BILLIE JEAN PHILLIPS  
Student Council 2, Vice-Pres-  
ident 3; Cheerleader 1,2; Bas-  
ketball Sweetheart 1; Thespian  
Society 1,3, Secretary 2; FHA  
1,2,3



LEE SANDERS

CHARLES SHEDD



SUE SHICKLES  
FHA 1,2,3; Pep Club 3



EARL SCREWS  
FFA 1,2,3



LINDA SMITH  
FHA 1



ROY SHEDD





PEGGY STICHER  
FHA 1,2,3; Thespian Society  
1; Forensic League 1; Library  
Club 1; Pep Club 3



JOAN SWANN  
FHA 1,2; Pep Club 3

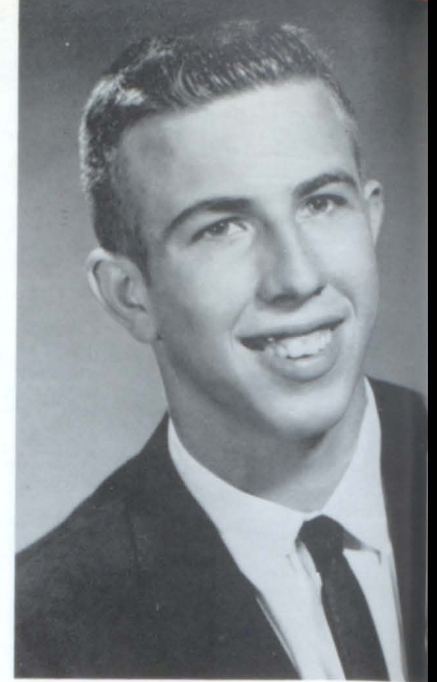

RONNIE TAYLOR  
Basketball 2,3; FFA 2



JACKIE SULLIVAN  
Pep Club 3; FFA 3

JOAN TEICHMILLER  
FHA 1,2; National Honor Soci-  
ety 1,2,3



BECKY TAYLOR  
FHA 1,2,3; 4-H Club 1





RONALD THOMPSON

Basketball 1,2,3; FFA 1; Harvest King 1; Class President 3; Pep Club 3; Senior Who's Who 3; Ad Staff 3; Key Club Secretary 3



WAYNE VINCENT

Thespian Society 1; National Thespian 2,3; Forensic League 1,2,3; FFA 1; 4-H Club 1

JOHNNY WALDROP  
Basketball 1,2,3; Baseball 1;  
Track 2; Pep Club 3; FFA 1,2,  
All County Award 2; Graduation  
Usher 2



BOYCE WALKER

FFA 1,2,3



SCHARLENE WALDROP

FHA 3

FRANK WALKER  
FFA 1,2





ROBERT WALKER  
FFA 2

JACOB WRIGHT  
Class Vice-President 3; Senior  
Who's Who 3; Football 3; Bas-  
ketball 1,2,3; FFA 1,3, Vice-  
President 2; Class Favorite 1,2



DON FLEMING  
FFA 2

JOY WHISENANT  
FHA 1,2



BOBBY CHILDERS  
FFA 1,2,3

GLENDIA YARBROUGH  
Class Secretary 3; Senior Who's  
Who 3; FHA 1,2, Chaplain 3;  
Ad Staff 2,3; Pep Club 3; Jour-  
nalism Staff 2,3







SENIOR CLASS OFFICERS

Jacob Wright, Glendia Yarbrough, Bill Dyer, Larry Brock, and Ronald ("Toofie") Thompson.

CLASS FLOWER: Red Rose

CLASS COLORS: Red and White

CLASS MOTTO: The more of ourselves we put into life, the more we get in return.

The Senior Class would like to express its appreciation to the Senior sponsors for spending their time so patiently and their untiring efforts to make this last year at F.H.S. a memorable one.



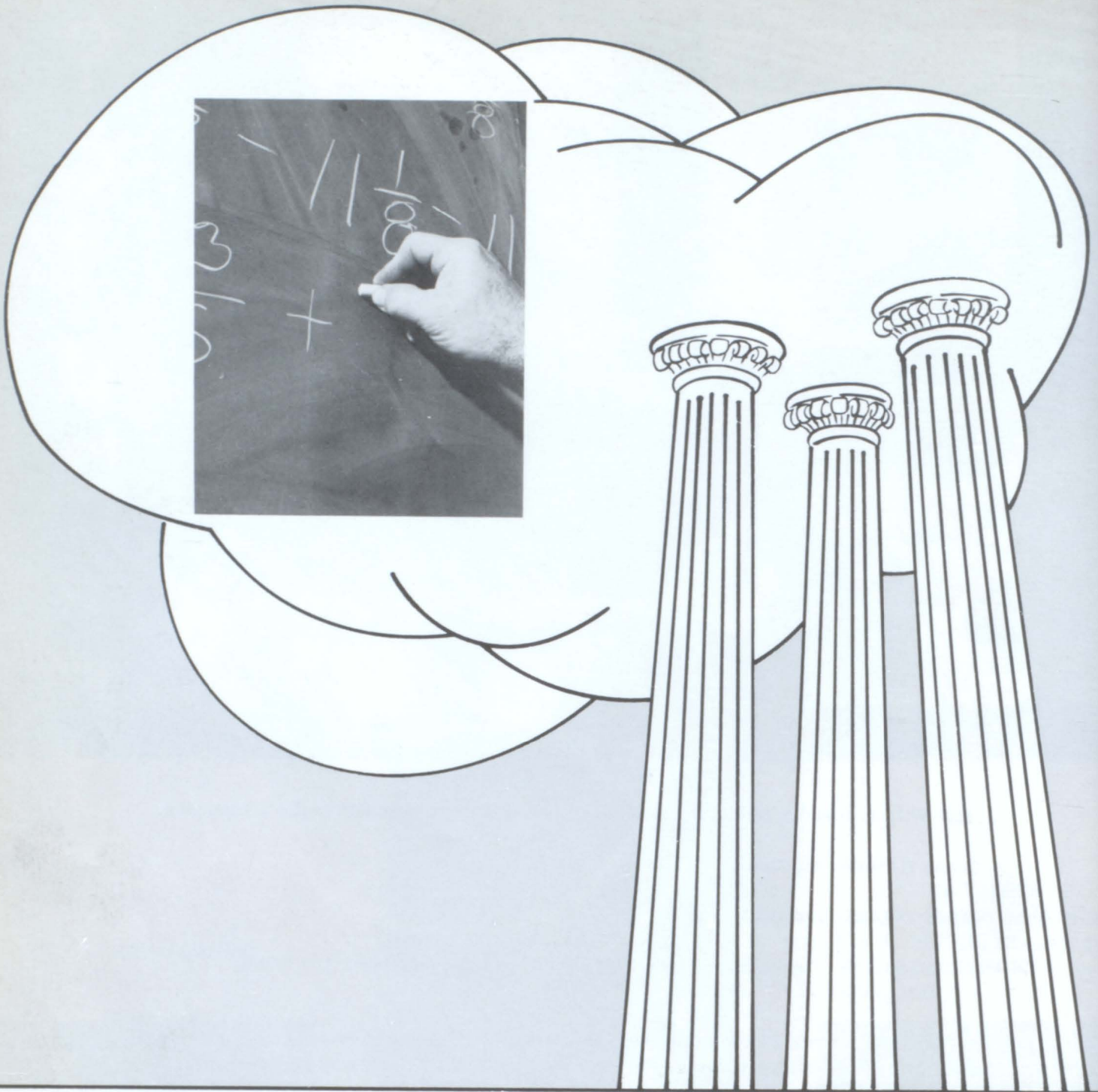

CLASSES

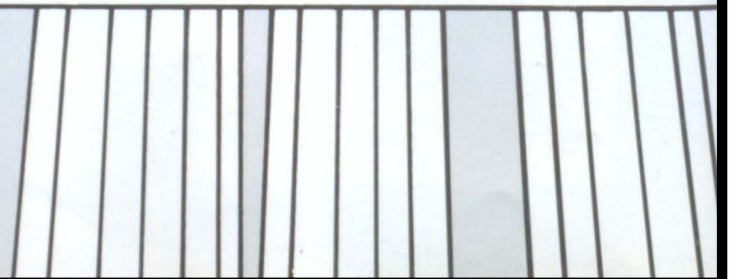



Gary Abbot  
Dorothy Adams  
Jane Albright  
Brenda Andrews



Brenda Arrington  
Dianne Bailey  
Judy Baker  
Pat Bennefield



Douglas Blankenship  
Larry Bolzle  
Sandra Bolzle  
J. D. Braseale



## *Juniors*

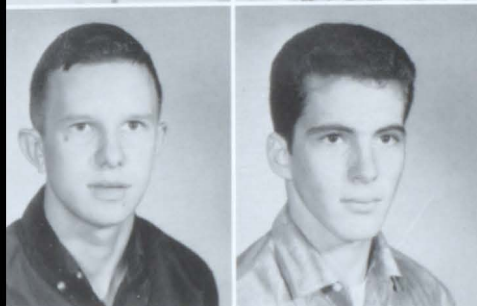

Johnny Bright  
Alton Brindley  
Monroe Brock  
James Brown

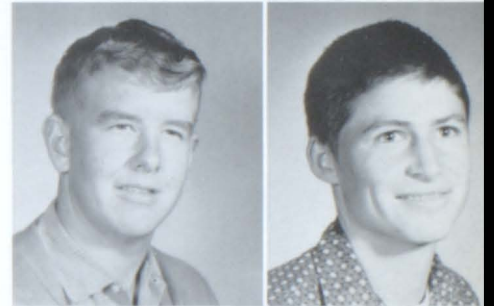

Bartee Bryan  
Dixie Burden  
Diane Burden  
Elna Jo Burnett



Glenda Calloway  
Kenneth Camp  
Larry Carroll  
Kaye Carter



Betty Cason  
Melba Causey  
Leon Chambers  
Pete Chambers





Shirley Chambers  
Billy Childs  
Sarah Clark  
Mary Sue Collier



Steve Cooley  
Stanley Cornett  
Shirley Crane  
Dewayne Creel

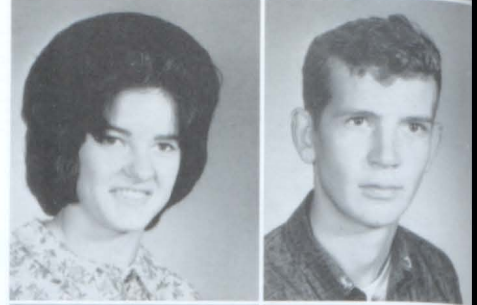

Wayne Creel  
Robin Cummings  
Laura Denny  
Larry Dollar



## *Juniors*



Faye Drake  
Barbara Dunn  
Lynn Dunagan  
Hilda Dye



Janice Eason  
Charles Echols  
Robert Echols  
Jimmy Eddleman

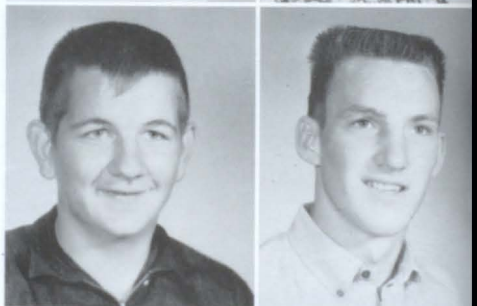

Linda Eddleman  
Larry Farley  
Carolyn Fortenberry  
Coleman Freeman



Leldon Freeman  
Katie Gardner  
Sharon Gardner  
James Garrett





Hilda Gilley  
Frankie Golden  
Kenneth Golden  
Elizabeth Goodlett



Ronald Graham  
Betty Gregory  
Jimmy Guthrie  
Dianne Harper



Joseph Harper  
Lamar Harper  
Linda Harper  
Melba Harper



## *Juniors*



Ray Helms  
Ray Henderson  
Sandra Hendrix  
Gwindell Hill

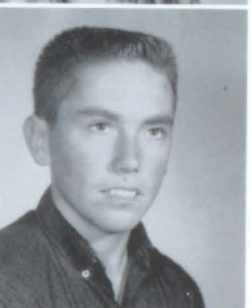

Marilyn Holcomb  
Jerry Holden  
Roxie Hood  
Wanda Howell

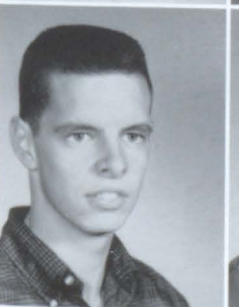

Micheal Howse  
Dianne Huddleston  
Sharon Hudson  
Doug Hulgan



Kenneth Hunter  
Don Hyatt  
Jerry Jacques  
Lonnie James





Gary Jetton  
 Larry Johnson  
 Marsha Johnson  
 Eugene Kelley

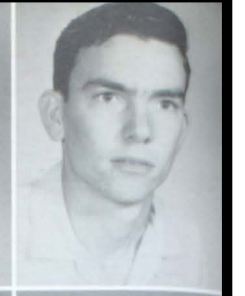

Montez Kilgore  
 Carolyn King  
 Judy King  
 Juanita Knop



Douglas Lee  
 Donny Lynn  
 Donald Makemson  
 Roger Manard

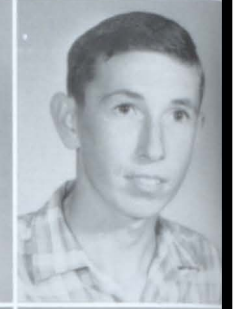

## *Juniors*



Junior Mann  
 Edmond McWhorter  
 Carol Messersmith  
 Margie Meyer



Ellen Miller  
 Roger Miller  
 Wayne Miller  
 Rebecca Moody

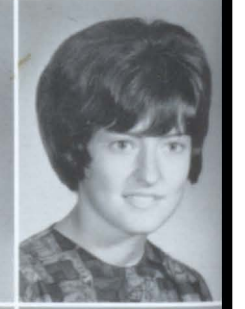

Jerry Morgan  
 Jimmy Nix  
 Roger Nobinger  
 Robert Nunnelly

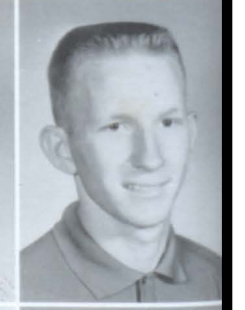

Winford Nunnelly  
 Robert O'Neal  
 Tommy O'Neal  
 James Owens





Jimmy Powe  
Charles Preston  
Faye Pruett  
Linda Rascoe



Dianna Ray  
Randy Schnittker  
Shirley Shedd  
Louise Smith



Nina Smith  
Reba Smith  
Glenda Stidham  
Jan Strong



## Juniors



Roger Swan  
Lavonda Sweatman  
Betty Tanner  
Bonnie Thomas



James Thompson  
Terry Thurston  
Paulette Tucker  
Sunny Turner



Harold Vaughn  
Larry Veal  
Pat Veal  
Don Waldrop

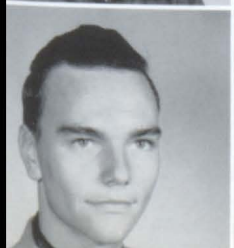

Larry Walker  
Margaret Weaver  
Martha Wilbanks  
Charles Wilkins





Larry Willingham  
Betty Wright  
Ronald Wright  
Judy Yancy



Gary Young  
Doris Watwood

## *Juniors*

### BIG YEAR FOR JUNIORS

The class of '65 is on its way . . . bought beautiful class rings this year . . . Juniors were into everything . . . Juniors in football, basketball, baseball, and track . . . Juniors in FHA and FFA, Student Council, and Junior cheerleaders . . . another exciting year ahead . . . can't wait until we are Seniors . . . loads of thanks to everyone for being so helpful . . . special thanks to our sponsors . . . hope we did something for F.H.S. this year . . . it's done plenty for us!!!



ELEVENTH GRADE CLASS OFFICERS  
President - MICHEAL HOWSE  
Vice-President - BONNIE THOMAS  
Secretary - CAROL MESSERSMITH



TENTH GRADE CLASS OFFICERS  
President - BOBBY ROBERTS  
Vice-President - MARY JO LATHAM  
Secretary - MICKEY TANKERSLEY  
Treasurer - FAYELLEN CROFT



Jimmy Aaron  
 Charles Adams  
 Jaunita Allen  
 Gwenell Allred  
 R. Armstrong



Jim Arrington  
 Darrell Bailey  
 Jo Bailey  
 Raymond Bailey  
 Billie Bannister



Brenda Barnes  
 P. Bennefield  
 Roger Bennefield  
 Joyce Blair  
 Billy Bowen



William Bowen  
 Martha Bozle  
 Mitchell Braswell  
 Ruth Brock  
 Sandra Brooks

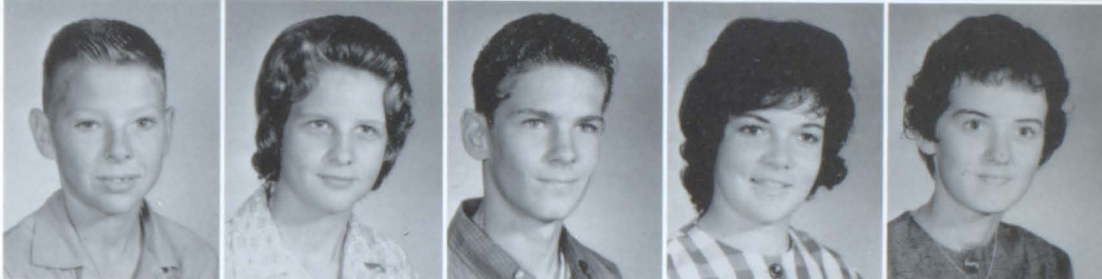

*S  
 o  
 p  
 h  
 o  
 m  
 o  
 r  
 e  
 s*

Wyvona Brown  
 Nuba Bryan



Shirley Bryan  
 Mary Buchanan



S  
o  
p  
h  
o  
m  
o  
r  
e  
s



Janne Burden  
Rickey Burks

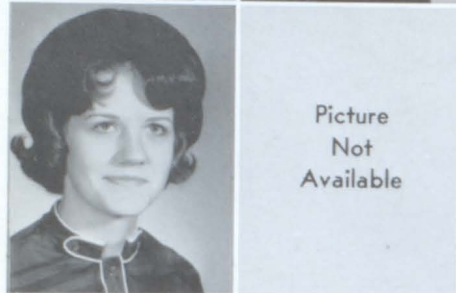

Picture  
Not  
Available

Ida Cadle  
Bob Cagle



Mike Campbell  
Larry Cason  
Donald Chambers  
Paulette Collier  
Frankie Collins



Picture  
Not  
Available

Larry Collins  
Wynella Cornett  
Barbara Crawford  
Faye Croft  
Donald Crow

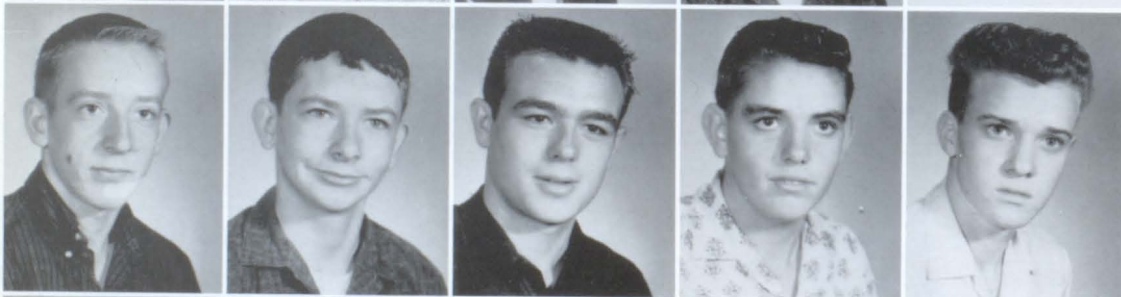

Bobby Cummings  
Randy Drake  
Jerry Drake  
Wallace Dyson  
C. Easterwood



Rodney Edmondson  
Edith Farley  
Margaret Farmer  
Ruby Fulgrum  
Margaret Gaddis

Alene Gardner  
 Roy Gardner  
 Donny Garrett  
 Diane Glaser  
 Judy Gober



Barbara Golden  
 Donny Grace  
 Terry Graham  
 Wayne Graham  
 Eugene Gutherie



Ronny Hadley  
 Hazel Hanner  
 Jimmy Hardin  
 Joyce Hardin  
 Dale Harper



Charles Harris  
 Jimmy Harris  
 Linda Helms  
 Gathier Hill  
 Linda Hinkle



*S  
 o  
 p  
 h  
 o  
 m  
 o  
 r  
 e  
 s*

Marcelene Holcomb  
 Marsha Hollaway



Tinnie Horton  
 Becky Huddleston



*S  
o  
p  
h  
o  
m  
o  
r  
e  
s*



Michael Hudson  
Robert Huffman



Barbara Jimmerson  
David Johnston



T. Kimbrill  
P. Lambert  
Jo Latham  
E. Linton  
R. Malone



S. McClung  
V. McIntosh  
V. McWhorter  
Jerry Merritt  
C. Murphree



Mickey Noles  
Sue Owens  
Wanda Panter  
James Parker  
Robert Parker

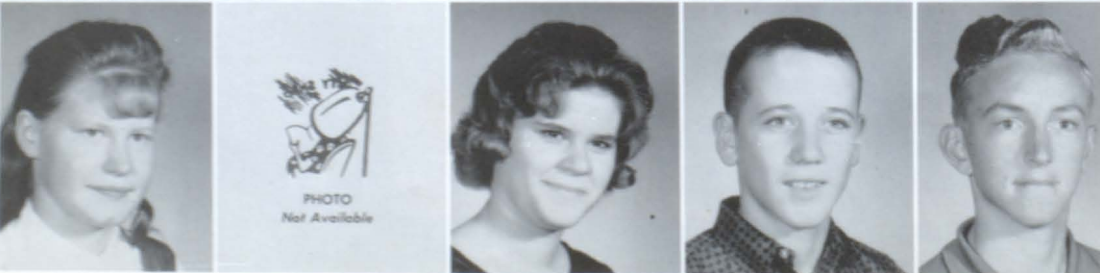

Nell Pate  
S. Payne  
Ann Pearson  
Duke Phillips  
James Pike

Gene Pinkard  
 Joe Plunkett  
 Judy Ponder  
 Ruth Pridmore  
 Laverne Pruett



Patsy Pruett  
 Raymond Quick  
 Martha Ramey  
 B. Randolph  
 Huey Ray



Bobby Roberts  
 Rickey Russell  
 Jerry Ryan  
 Tommie Sanford  
 Bonnie Sartin



Johnny Scott  
 Talmadge Self  
 D. Shaddix  
 Earnest Shaw  
 Billy Shedd



*S  
o  
p  
h  
o  
m  
o  
r  
e  
s*

Rhonda Shikles  
 Galen Smith



Nina Smith  
 Bettye Smith



S  
o  
p  
h  
o  
m  
o  
r  
e  
s



Vera Stone  
Shirley Story



Billy Sullivan  
Sherrill Talley

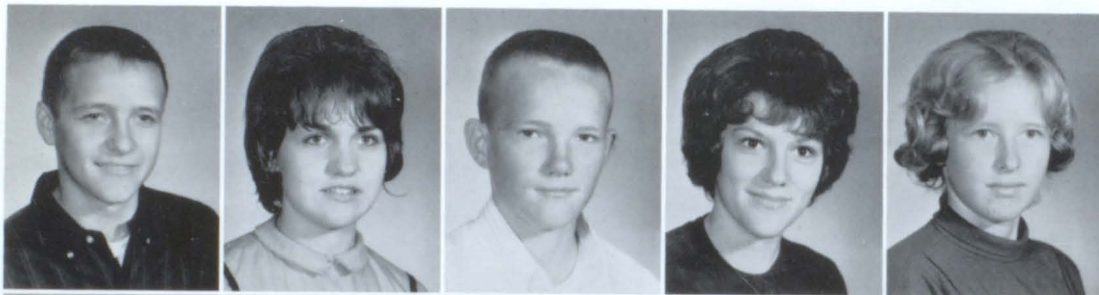

M. Tankersley  
Sandra Thomas  
J. Thompson  
R. Thompson  
Betty Todd



Roy Turney  
Jerry Veal  
Betty Waldrop  
Jimmy Walker  
Larry Watson



Herbert Wesley  
Larry Willis  
Earla Wise  
G. Woodrich  
Annie Wright

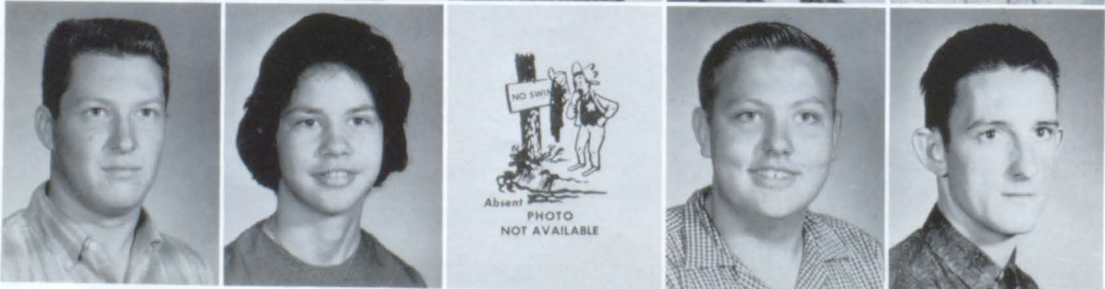

Norman Wright  
Carol Yeager  
Jerry Yeager  
Johnny Gregory  
James Mabry

# Freshmen

Carolyn Allen  
Bud Andrews  
Eunice Armstrong  
Jennie Bailey  
Donald Bartlett



Kenneth Beasley  
Neal Bently  
Stanley Bently  
Robbie Bivens  
Ronald Black

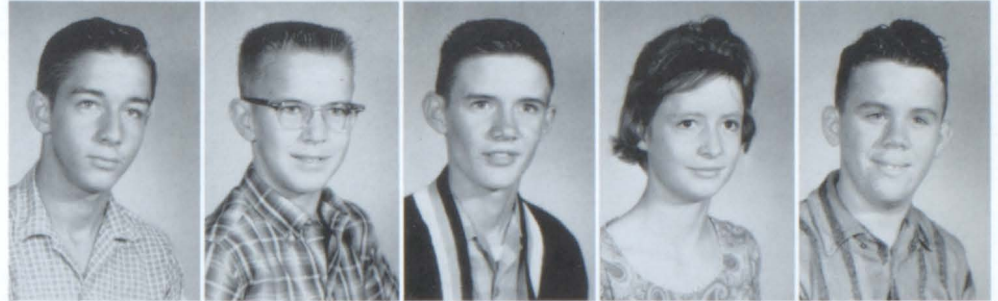

Sammy Blankenship  
Richard Brock  
Judy Burden  
Gary Camp  
Judy Chance



Colene Clark  
Rachel Clark  
Linda Collier  
Gayla Craft  
Robert Craft  
Eddie Dahlke



Edna Denny  
Tony Duke  
Howard Estes  
V. Fullilove  
Faye Freeman  
Martha Gardner

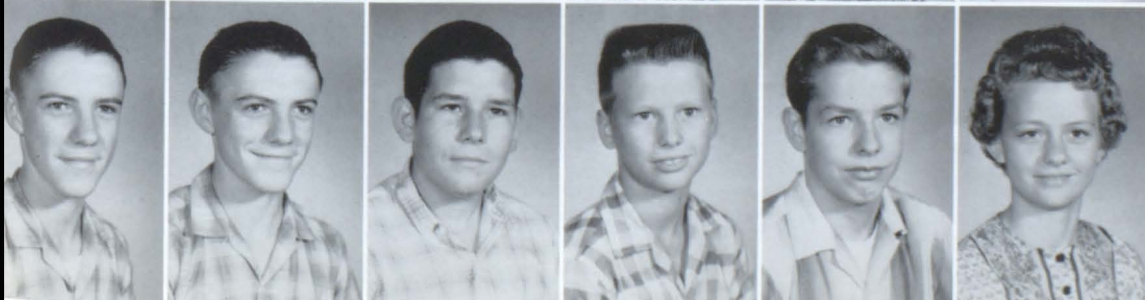

James Garrison  
John Garrison  
George Golden  
Jimmy Golden  
L. Gorff  
C. Gregory



Janis Griffin  
 Danny Harris  
 Pamela Harris  
 Larry Helms  
 Danny Hicks



Annetta Hodge  
 Dwight Hochstetler  
 Jo Ann Holcomb  
 Brenda Holden  
 Glenn Howse



Steve Hulsey  
 Linda Ivey  
 Mary Ann Jetton  
 Roy Johnston  
 Barbara Jones

Brenda Jones  
 Shirley Knop  
 Pat Lancaster  
 Ralph Lewis  
 Martha Lynn  
 Jerry Maddox



Gary Makemson  
 J. Makemson  
 R. Makemson  
 Wayne Maynard  
 Gary Marchman  
 Eugene Marsh

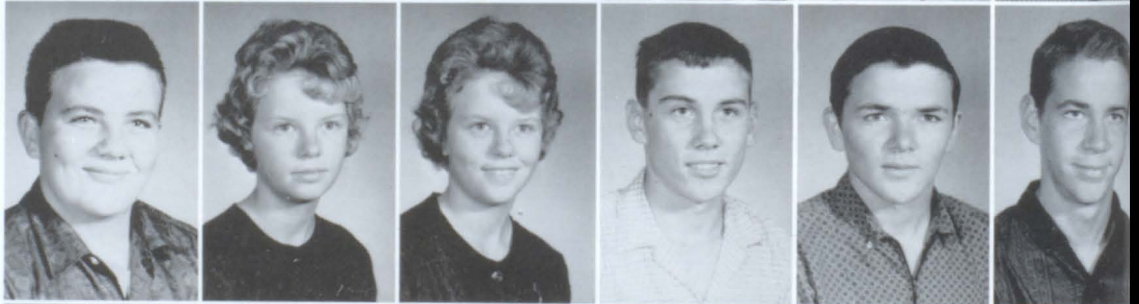

Zollie Mason  
 Donald Mathis  
 Randy Mauldin  
 James Meherg  
 John Meherg  
 Sandra Miller





Linda Mitchell  
 Charlotte Moore  
 Drucilla Nunnelley  
 Jerry Peek  
 Helton Phillips



Carlton Pitts  
 Billy Pruitt  
 Micheal Raburn  
 Rita Raburn  
 Terry Rascoe



J. D. Roberts  
 Alice Schaefer  
 Glenn Self  
 Charlie Sellers  
 Sharon Shikle



Helen Smith  
 Janette Smith  
 Mike Smith  
 Sharon Sparks  
 Jackie Stapler  
 Sue Talley



Dianne Terry  
 J. Teichmiller  
 L. Teichmiller  
 Micheal Tucker  
 Linda Turner  
 Nelda Veal



Ronald Veal  
 Leon Walker  
 Eugene Watwood  
 F. Whitehead  
 Don Whitehead  
 Steve Witcher



Wanda Wooten  
Bonnie Yeager  
Pat Zinsmeister

## *Eighth Grade*

James Adams  
Vonda Lee Adams  
Paula Allen  
Lou Andrews  
Charlotte Bailey  
Judy Bailey



Diane Barbee  
Harry Bevins  
B. Bontrager  
Clara Bowen  
Alvis Boyles  
Connie Bolzle



Ola Bolzle  
Olen Bolzle  
Ann Brindley  
Rebecca Brock  
Mary Brown  
Carl Buckelew



Sue Burks  
James Cadle  
Elizabeth Causey  
Jackie Chambers  
Betty Chumbly  
Rayburn Collier



Virginia Corbert  
Linda Crane  
Ottis Crawford  
Penny Cummings  
Donna Dean



Sheila Deese  
Earney Drake  
Wilda Drake  
Sue Dunn  
Joyce Evans



Rebecca Farmer  
Billy Fowler  
Edna Freeman  
Ethel Freeman  
Barry Gardner



Daymon Gardner  
Francis Golden  
Jerry Golden  
Wade Graham  
Beatrice Gregory  
Elgin Guthrie



Sandra Guthrie  
Roger Hall  
Pat Hankey  
Micheal Harding  
Robbie Harrington  
Ronnie Harrington



Barry Harris  
Gail Harris  
Jerry Hartley  
Dennis Haynes  
Marie Henderson  
James Hill



Gerry Holcomb  
Oscar Holden  
Steve Holmes  
Joyce Hood  
David Howse



Lisa Huffman  
Richard Hunter  
Larry Johns  
Deborah Johnston  
Mary Kelley



Shirley King  
Jimmy Leathers  
Eugene Loyd  
Ronald Marchman  
Brenda Maynard

Belinda Mathis  
Melinda McGriff  
Paulette McIntosh  
Micheal McKelvey  
Joan Meyer  
Rickey Miller



Jerry Mitchell  
Dianne Moody  
Ronnie Nelson  
Donna Nesmith  
Sandra Nobinger  
Randall Nunnelly



Imogene Overton  
Roger Parker  
Vivian Patterson  
Katherine Persall  
Rickey Pitts  
Irene Powell





Donna Quick  
 Billy Ramey  
 Doris Ray  
 Fay Roden  
 Marsha Ryan



Rebecca Sanford  
 Linda Screws  
 Susan Scruggs  
 David Sears  
 Pat Self

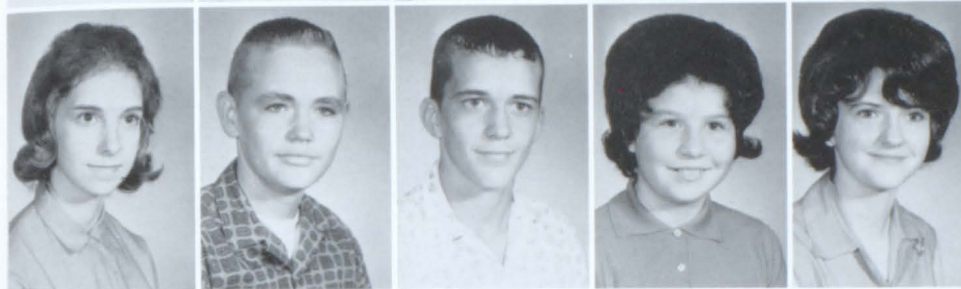

Darlene Selvage  
 Bobby Shannon  
 J. C. Smith  
 Patty Smith  
 Brenda Stidham

Micheal Stidham  
 Benny Strong  
 Charles Talley  
 R. Trussell  
 Vilene Trussell  
 Wayne Turner



James Vickery  
 Ray Vincent  
 Joyce Waldrop  
 Roberta Waldrop  
 Byron Walker  
 George Walker



Joe Walker  
 Ronald Weathers  
 Twila White  
 David Wilbanks  
 Diane Wilkins  
 Mona Wilbanks



## *Eighth Grade*

Donnie Willingham  
 Jimmy Wise  
 Glenda Wise  
 Janna Yancy  
 Rita Yarbrough



Jimmy Yeager  
 Joyce Ponder



## *Seventh Grade*



Terry Arrinton  
 Geraldine Bailey  
 Joan Bailey  
 Sheila Bailey  
 Larry Beasley  
 Donna Bentley



Bobby Black  
 Phillip Blevins  
 Elizabeth Brindley  
 Sandra Brock  
 Leon Brown  
 Delinda Burnett



Gerald Byrd  
 Pam Carter  
 Charles Chambers  
 Darryl Chambers  
 Elizabeth Clark  
 Jackie Collins



Jimmy Craft  
 Perry Culver  
 Hollis Gardner  
 Leemon George  
 Howard Goodno  
 Gloria Green



Lester Hampton  
Jacolyn Harper  
Lavon Harper  
Hugh Harris  
Rex Helms



Dorothy Hill  
Regina Hinkle  
Brant Hochstetler  
Lonnie Holden  
Deland Holloway

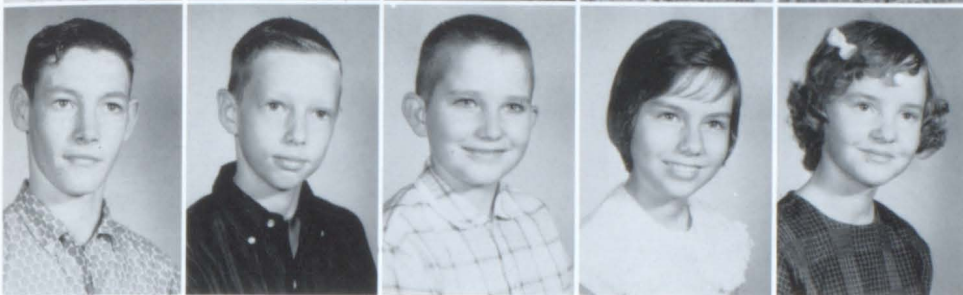

Mitchell Hood  
Terry Howse  
Randy Humphries  
Joy Knop  
Wilma Sue Kyle

Helen Lewis  
Charles Mann  
Dalton Miller  
Larry Miller  
James Mobley  
Dennis Moody



Juanita Moore  
Juanita O'Neil  
Lovell Owens  
Lela Parker  
Jane Pruett  
Jone Pruett



Agnes Ramey  
Donny Randolph  
Joanne Rascoe  
Wayne Roberts  
Larry Self  
Wendell Selvage



Billy Shikles  
 Gary Shults  
 Barbara Smith  
 David Smith  
 Elaine Stancil



Vicky Starling  
 Kathy Stidham  
 Verlon Story  
 Dewaine Talley  
 Peggy Terry



Randy Thaxton  
 Elaine Waldrop  
 Kenneth Weldon  
 Jane Wright



EIGHTH GRADE CLASS OFFICERS

Earney Drake, Dennis Haynes, Brenda Stidham, and Faye Roden.



NINTH GRADE CLASS OFFICERS

Steve Husley, Linda Mitchell, Jerry Teichmiller, and Jennie Bailey





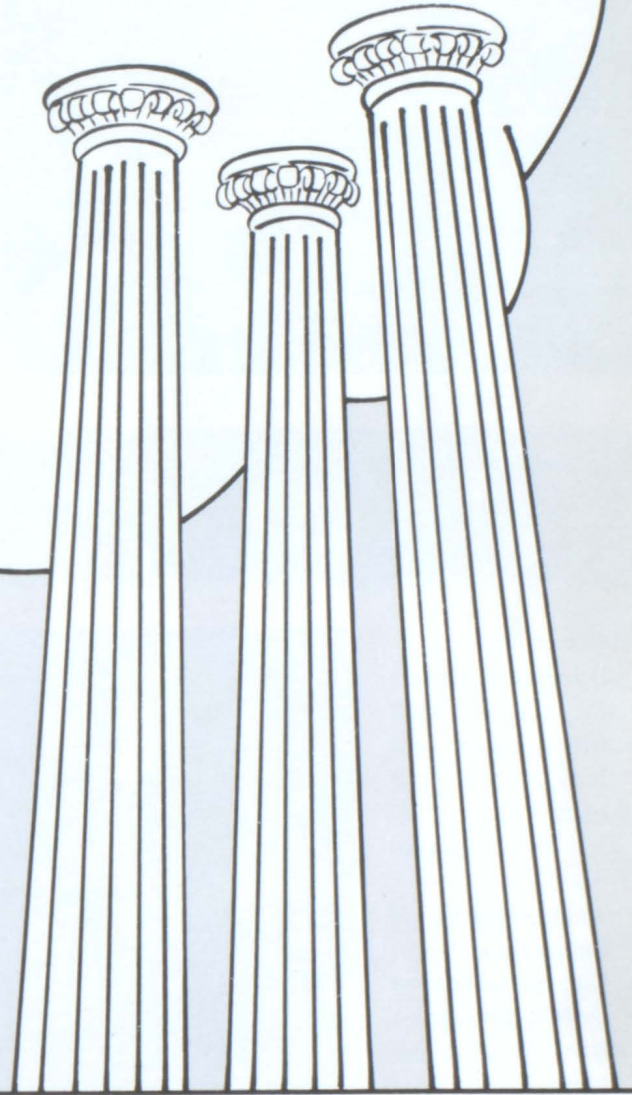

ELEMENTARY

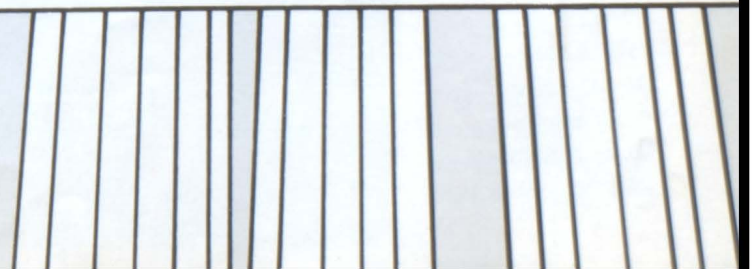

## Sixth Grade



Anita Adams  
Barbara Albright  
Vickie Arrington  
Erby Barbee  
Ann Barnette  
Howard Bartlett



Dorothy Bently  
Anne Breed  
Steven Brock  
Marshall Bryant  
Brenda Buckelew  
Kenneth Burks



Celeste Chambers  
Gail Chumley  
Earston Clark  
Susan Cooley  
Edward Crane  
William Denny



Sharon Elrod  
Don Farr  
Judy Gaines  
Cinthy Golden  
June Golden  
Mary Jo Golden



Brenda Gregory  
Danny Hall  
Clifford Hankins  
Donald Hamby  
Darrel Haynes  
Janice Harris



Sammy Hinkle  
Ann Holden  
Sue Holden  
Rex Johnson  
Peggy Jones  
Albert Kimbril



Brenda Kyle  
Ralph Laney  
De Lane Mann  
Terry Maynard  
Ricky McKelvey  
Johnnie McKenney



Johnny Mead  
 Kenneth Nobinger  
 David Nunnelley  
 Kenneth Nunnelley  
 Rachel Parker  
 Jerry Paris



Kaye Parrish  
 Mavolene Parrish  
 Sandra Phillips  
 Donnie Pinkard  
 Joe Pitts  
 Robert Powe



Wayne Powers  
 Freddy Prince  
 Thomas Pruett  
 Larry Quattlebaum  
 Roger Scott  
 Roberta Scruggs



Connie Smith  
 Donna Smith  
 Kaye Smith  
 Larry Smith  
 Leslie Smith  
 Regina Smith



Robert Sparks  
 Jerry Thompson  
 Mary Jane Veal  
 James Waldrop  
 Laren Walker  
 Melanie Warren



Judy Watson

*Fifth Grade*

Gary Albritten  
 Darrell Bailey  
 Stanley Bailey  
 Pamela Barbee  
 Micheal Blankenship



Judy Boyles  
 Ricky Boyd  
 Steve Brannon  
 Sandra Bryant  
 Louise Burnett  
 Donnie Chance



Gary Clark  
 Hank Creel  
 Keith Creel  
 Shelia Culver  
 Linda Denny  
 Ynetta Dollar

Wanda Duke  
 Richard Dye  
 Donna England  
 Louie Farr  
 Jannie Freeman  
 Vickey George

Jerldean Golden  
 Joseph Golden  
 Marlin Golden  
 Steven Graham  
 Carolyn Green  
 Jerry Green



Voight Gregory  
 Elizabeth Hanner  
 Anita Holcomb  
 Janice Hopper  
 Elaine Hudson  
 Janice Hudson



Carolyn Hughes  
 Misha Humphries  
 Regina Humphries  
 Rose Ann Jacobs  
 Gaynell Kimbril  
 Joan King



Sandra Knop  
 Carl Lewis  
 Carolyn Lorance  
 O'Dean McKenney  
 Rodney Meherg  
 Basil Miller



Linda Miller  
 Marcella Miller  
 Rebecca Minor  
 Cathy O'Neil  
 Jane Owens  
 Hilda Parker



Nancy Partain  
 Herbert Pitts  
 Jay Ponder  
 Donald Ramey  
 Alethea Rayburn  
 Connie Rayburn



Dannie Shook  
 Judy Smith  
 Leon Smith  
 Micheal Smith  
 Wilfred Smith  
 Anita Strong



Jerry Talley  
 Martha Taylor  
 Phyllis Thaxton  
 Debra Turner  
 Deborah Vest  
 Max Vincent



Billy Wilson  
 Randy Wooten  
 Donna Wray  
 Cecelia Wren  
 Peggy Wright  
 Dale Yates

Rickey Yeager  
 Susan Yeager  
 Walter Yeager

*Fourth Grade*

Ricky Arrington  
 Stanley Bagget  
 Ronald Beasley

Joel Bently  
 Terry Bently  
 Connie Bivins  
 Larry Blackwood  
 Sue Bowen  
 Beverley Brannon

Elaine Breed  
 Janice Brock  
 Rickey Brown  
 Richard Burnett  
 Joe Causey  
 Rebecca Chambers



Marvin Christian  
Joan Crawford  
Connie Crowe  
Hazel Drake  
Margaret Elrod  
Wanda Elrod



Tommy Francis  
Glen Gaines  
Vernon Goodno  
Anthony Graham  
Kenneth Green  
Judy Gregory



Ricky Guthrie  
Wilodean Gutherie  
Ed Hampton  
Coy Hankins  
Mike Harris  
Rita Harris

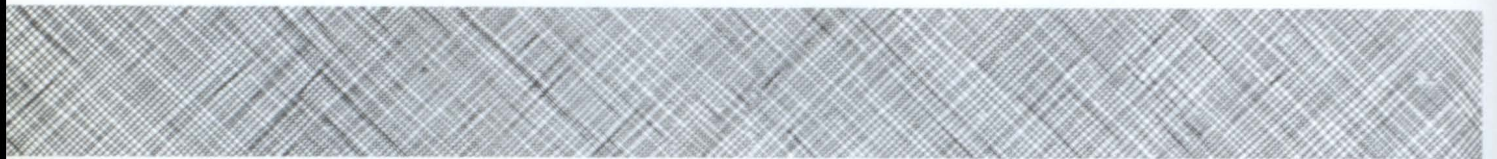

Joy Hill  
Charlene Holcomb  
Dewayne Ivey  
Donald Johnson  
Thomas Jones  
Shelia Keeton



Marshall Knopp  
Donna Makemson  
Shelia Martin  
Barbara Mason  
Carlis Miller  
Martha Miller



Paul Miller  
Billy Nunnelly  
Geana Panter  
Deeda Paris  
Craig Patterson  
Donna Powe



Toney Prince  
Bobby Pruett  
William Pruitt  
Betty Randolph  
Berry Rasco  
Donna Sears



Delinda Selvage  
Douglas Smith  
Gerald Smith  
Rex Smith  
Sherald Smith  
Patricia Stancil



Gail Stidham  
Debbie Thomas  
Joan Thompson  
Judy Tucker  
Stanley Waldrop  
Randall Walker



Jan Warren  
Jeffrey Whittle  
Herbert Whitworth  
Gloria Wiggins  
Wallace Wingard  
Rickey Wright



Tim Yeager

*Third Grade*

Melanie Andrews  
Gail Bailey  
Michael Bailey  
Jerry Wayne Bailey  
George Banister

Gail Barbee  
Annette Bennefield  
Michael Bentley  
Glenda Bolzle  
Donna Boyles  
Sandra Bowen

Joel Brannon  
Charles Braswell  
Roger Brown  
Hilda Carter  
Kathy Chambers  
Kay Chambers

Joyce Clark  
Sammy Coffman  
Kenneth Dye  
Stanley Dye  
Steven Dye  
Denise Evans



Kenneth Farley  
John Farmer  
Ruby Fortenberry  
James George  
Gary Golden  
Harold Golden



James Goodlett  
James Goodno  
Jaunita Gregory  
Eldergene Guthrie  
Jerry Hall  
Marsha Hampton



Sharon Haynes  
Barbara Henderson  
Rena Hesterley  
Eddie Hill  
J. C. Hodge  
Stevie Holcomb

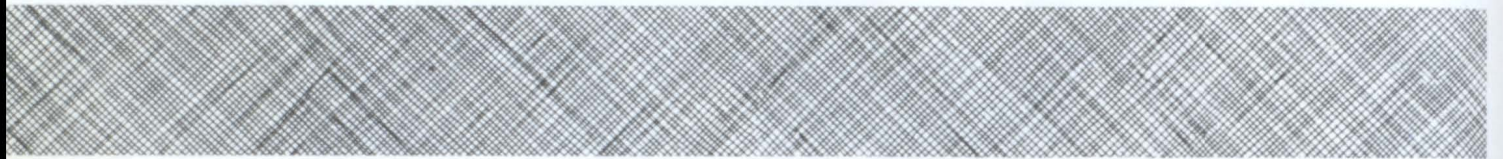

Dianne Howse  
Judy Hunter  
Jyl Jacobs  
Joyce Kimbril  
Janice Kimbril  
Barbara Little



Jerry Mason  
Buster Mathis  
James Mayes  
Joe Mead  
Phillip Miller  
Randall Moore



Peggy O'Neil  
Ronnie Owens  
Sarah Parrish  
Robert Partain  
Gary Peek  
Robert Pitts



Janice Ponder  
Darrell Powers  
Marie Pruett  
Sarah Pruett  
Darlene Ray  
Rhonda Scott





Suzanne Sellers  
 Dale Smith  
 Jimmy Smith  
 Linda Smith  
 Kieth Sparks  
 Dennis Talley



Gary Thomas  
 Cecil Trussell  
 George Williams  
 Billy Wright  
 Larry Wright  
 Dell Yarbrough



Jackie Yeager  
*Second Grade*

Janice Akin  
 Karen Andrews  
 Cindy Arrington  
 Jeffery Bailey  
 Glenda Bartlett



Roy Bell  
 Darlene Bowen  
 Leon Bowen  
 Marlene Bowen  
 Sharon Brock  
 Karen Buckelew



Rickey Buckelew  
 Rita Buckelew  
 Rita Burks  
 Brenda Chumbley  
 Rida Clark  
 Riley Collier



Paula Connell  
 Paul Crawford  
 Micheal Crowe  
 Danny Crumby  
 Alan Duke  
 Gerald Eddleman



Robert Elrod  
 Micheal Elrod  
 Gary Rayburn  
 Johnny Francis  
 Carolyn Freeman  
 Sharon Fullilove



Phillip Garrison  
Deborah Graham  
Fred Golden  
Douglas Goodlett  
Hazel Hankins  
Gary Harper



Jackie Harrington  
Georgia Hendrix  
Shelia Hesterly  
Tony Holcomb  
Donald Hulsey  
Bobby Hunter



Kay Humphrey  
Elese Humphries  
Carl Jacobs  
Phyllis Johnson  
Jerry Kimbril  
Patricia Kimbril



Richard Kimbril  
David Laney  
Larry Langley  
Mary Larance  
Randy Makemson  
Marlene Mathis



Alyse Mayes  
Hershel Mayes  
Stephen Maynard  
Tony McKelvy  
Thomas McKenney  
Gaynell Narrel



Celia Nunnelley  
Sharon Owens  
Katherine Prince  
Billy Pruett  
Troy Raburn  
Billy Ray Ratliff



Debra Sue Ray  
Debra Sanderson  
Juanita Stancil  
Jeffrey Shickle  
Karen Shults  
Kevin Smith



Stanley Smith  
 Belinda Stidham  
 Shelia Veal  
 Sue Ann Walker  
 Debra Watson  
 Byron Whitton



Wayne Wiggins  
 Deborah Wingard  
 Pernia Wood  
 Hulen Wren  
 Debbie Yeager  
 Janice Jacobs



*First Grade*

Virginia Adams  
 Angie Arrington  
 Dorothy Bannister  
 Brenda Bartlett  
 Michael Bartlett  
 Annette Bevins



Donna Bolzle  
 Linda Boyles  
 Marsha Brannon  
 Teresa Brannon  
 Phillip Brown  
 Kenny Bryant



Patricia Burnett  
 Keith Byrd  
 Byron Carter  
 Gail Chambers  
 Benjamin Christian  
 Teresa Cook



Melisa Daniel  
 Wanda Jones  
 Kim Drake  
 Linda Dye  
 Steve Eaves  
 Paula Elrod



Timmy Fowler  
 Michael Fullilove  
 Lisa Goodlet  
 Tracy Green  
 Patricia Gregory  
 Michael Gross



Ricky Hall  
Bernice Hampton  
Glenn Hampton  
Bill Hill  
Sammy Hill  
Danny Hogan



Keith Holmes  
Anthony Johns  
Roger Kelly  
Rickie Mason  
Mary Meherg  
Deloris Miller



Bernice Mobley  
Deborah Moore  
Jimmie Nunnelley  
Tony Nobinger  
Gregory O'Neal  
Michael Parker

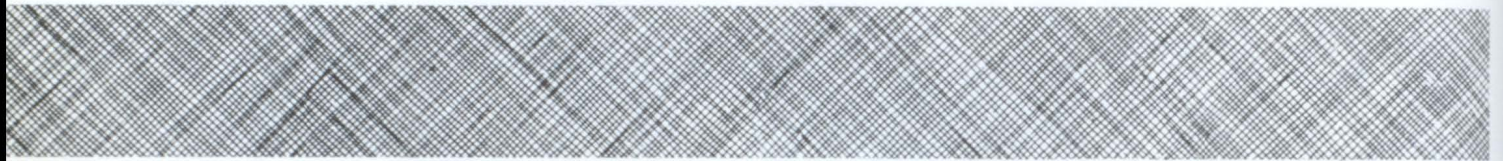

Rebecca Pruett  
Terry Quattlebaum  
Glennis Rascoe  
Sherry Ratliff  
Barbara Roberts  
Rhonda Roberts



Dianna Sanderson  
Michael Scott  
Billy Sears  
Teresa Shannon  
Clifford Smith  
Earnest Stephen



Vera Story  
Kathy Thomas  
Barry Thompson  
Billy Veal  
Zina Veal  
Ricky Watwood



Timothy Whittle  
Elaine Wilkins  
Terry Wright  
Jerry Yancy  
Mike Yancy  
Nancy Yeager



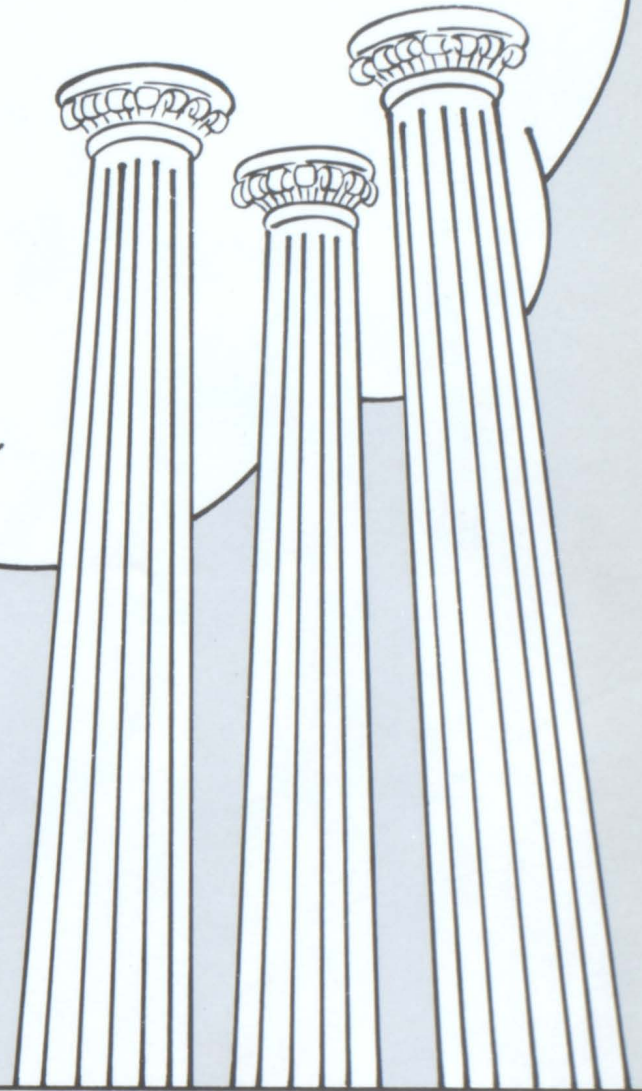

FAVORITES



*Mr. and Miss*

*Fairala*

JEROME PEARSON  
LOUISE HELMS

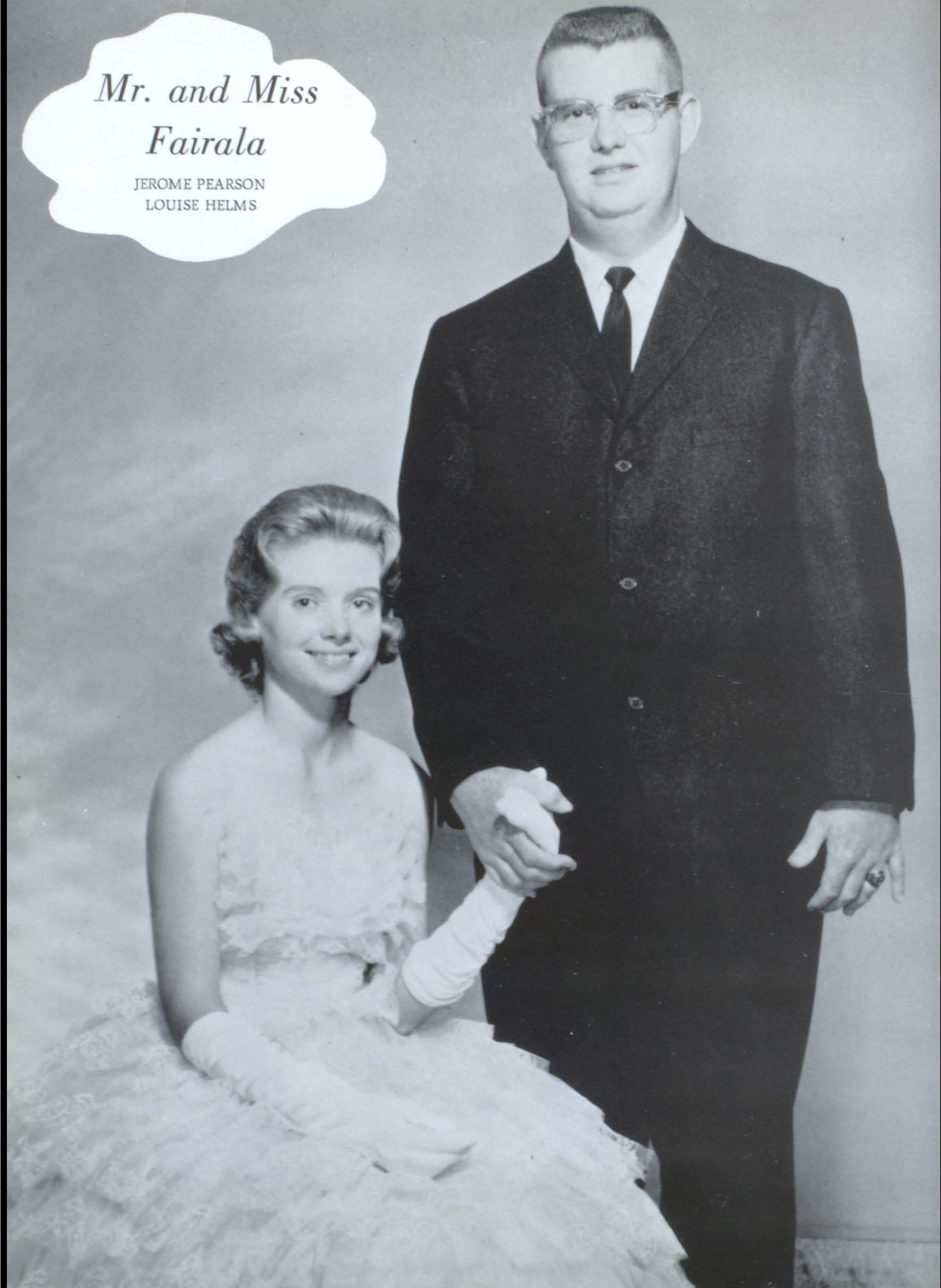

*Mr. Fairview High*

RONALD THOMPSON

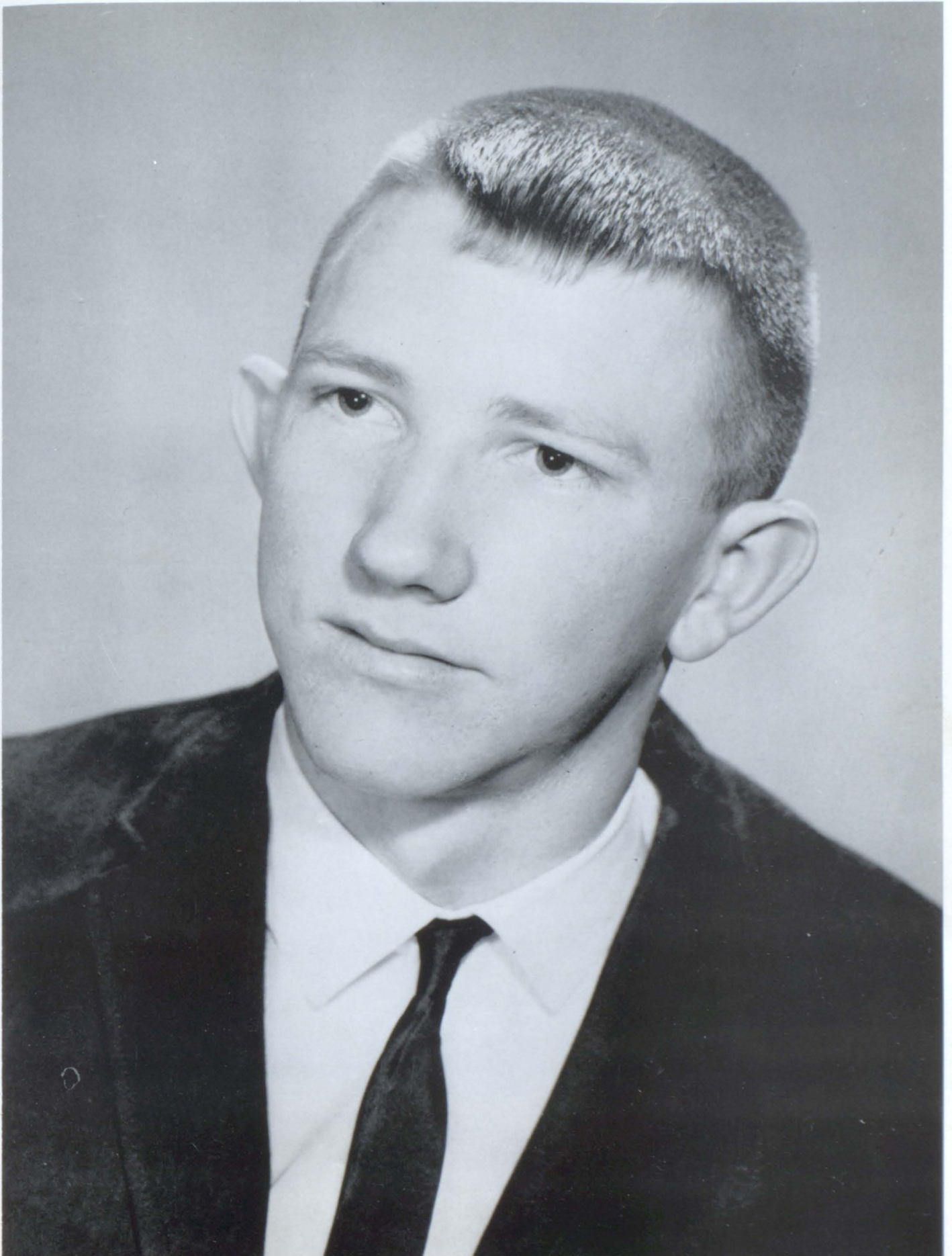



JANET  
GOODLETT

*Fair*





BONNIE  
THOMAS

*Princesses*



## *King and Queen*

JOE WALKER  
and  
WILDA DRAKE

## *Harvest*

SEATED: Patricia Clark and (not pictured) Kenneth Weldon, Seventh Grade; Rita Rayburn and John Garrison, Ninth Grade; Left to Right Romaine Mize and Butch Andrews, Twelfth Grade; Brenda Andrews and Doug Hulgan, Eleventh Grade; Juantia Allen and Mitchell Brazell, Tenth Grade.



*Prince  
and  
Princess*

RICHARD MAULDIN  
and  
JUDY SMITH



*Carnival*

Left to Right: Byron Whitman and Debbie Graham, Second Grade; Dell Yarbrough and Melaine Andrews, Third Grade; Randell Walker, and Joan Crawford, Fourth Grade; (Not pictured) Micheal Gross and Kathy Thomas, First Grade; Robert Sparks and June Golden, Sixth Grade.





## *Homecoming Queen*

BILLIE JEAN PHILLIPS

Escort HAROLD EDDLEMAN

Principal: MR. JACOBS



# Homecoming Court



## CLUBS

Thespians  
4-H  
Pep  
Football  
FFA  
Basketball  
Library  
Honor Society  
Journalism  
FHA

## REPRESENTATIVES

Billie Phillips  
Glendia Yarbrough  
Charlotte Farmer  
Geneva Fine  
Frankie Brock  
Louise Helms  
Judy Tipton  
Judy Latham  
Janet Goodlett  
Mary Dean Hulsey

## ESCORTS

Harold Eddleman  
Jerome Pearson  
Butch Andrews  
Ray Partain  
Johnny Persall  
Larry Brock  
Van Garmon  
Bill Hall (not shown)  
David Garrison  
C. B. Mobley



*Girls'*  
*State*

JANICE FARLEY



JEROME PEARSON

*Boys'*  
*State*



*Outstanding Student  
Council Members*

ROMAINE MIZE  
BOBBY ROBERTS





*Mr. and Miss*  
*National Honor Society*

DIANNE HUDDLESTON  
BILLIE JONES

*Senior  
Who's  
Who*



Friendliest  
FRANKIE JEAN BROCK  
JOHNNY PERSALL



Most Courteous  
GENEVA FINE  
RONALD THOMPSON



Most Talented  
JANICE MANN  
LARRY KELSOE



Wittiest  
CAROLYN NOLAN  
WAYNE VINCENT



Best Dressed  
GLENDA CARGO  
JULIAN OAKS

*Senior  
Who's  
Who*



Most Likely to Succeed  
ROMAINE MIZE  
GERALD JOHNSON

*Senior  
Who's  
Who*



Most Intellectual  
JANICE FARLEY  
BILLIE JONES

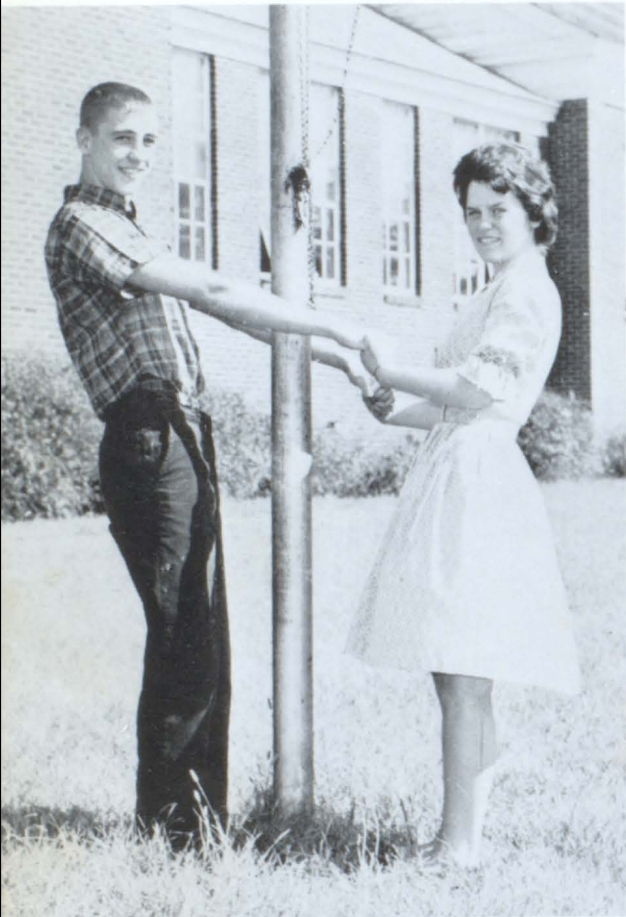

Best All Around  
GLENDA YARBROUGH  
LARRY BROCK



Most Sincere  
CHARLOTTE FARMER  
BILL DYER



Most Athletic  
MARY DEAN HULSEY  
JACOB WRIGHT

*Senior  
Who's  
Who*



Biggest Flirt  
JUDY LATHAM  
ROGER DALE PATE



Most Attractive  
BILLIE JEAN PHILLIPS  
JOHNNY WALDROP



LOUISE HELMS



GEARLD JOHNSON

JACOB WRIGHT

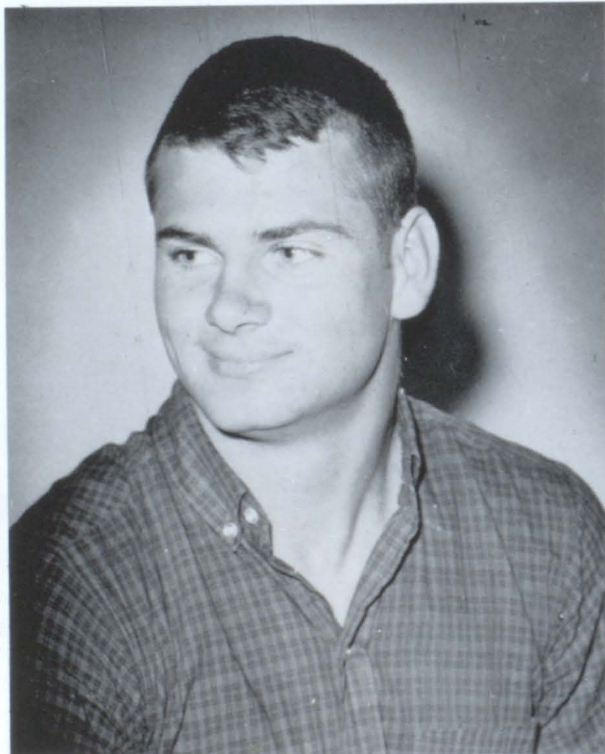

CHARLOTTE FARMER

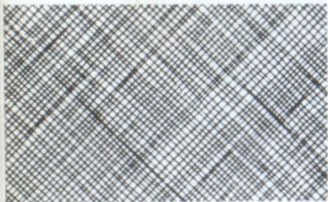



JANET GOODLETT

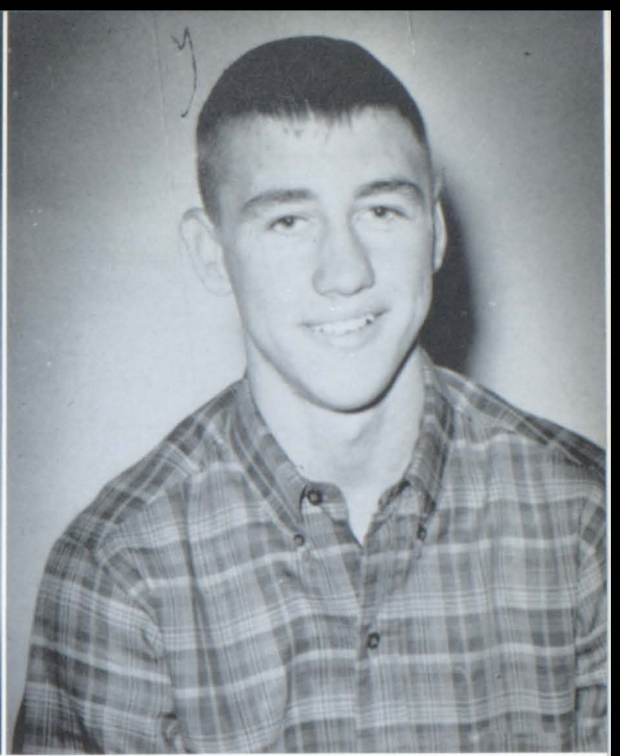

LARRY BROCK

BILLIE JONES

ELAINE GANDY

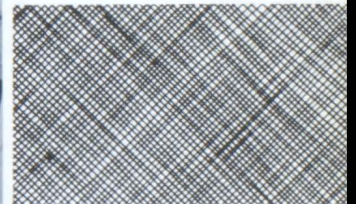
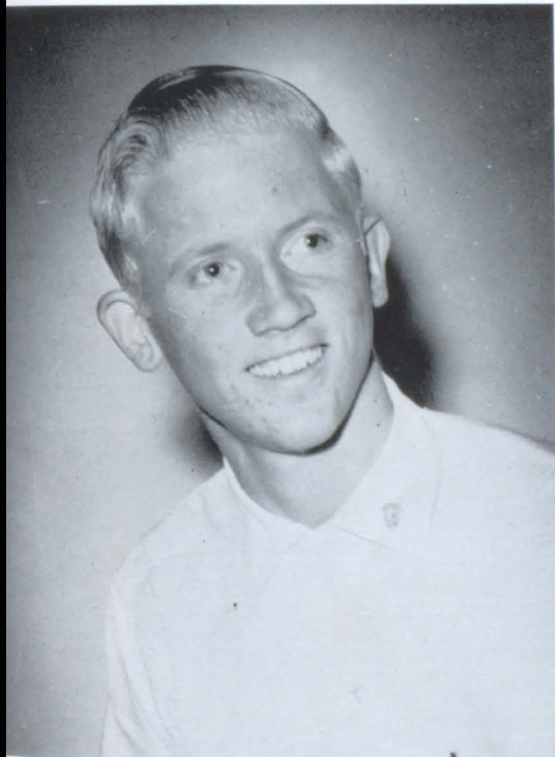

*Superlatives*

*Outstanding Senior Girl*

ELAINE GANDY







*Outstanding Senior Boy*

GERALD JOHNSON

# Class



TWELFTH GRADE  
Geneva Fine  
Larry Brock

ELEVENTH GRADE  
Dianne Huddleston  
Robin Cummings



TENTH GRADE  
Mary Jo Latham  
Bobby Roberts



# *Favorites*

EIGHTH GRADE  
Twila White  
David Howse



NINTH GRADE  
Jo Ann Holcomb  
Stanley Bentley

SEVENTH GRADE  
Regina Hinkle  
Gary Shults





*DAR*  
*Award*

BILLIE JEAN PHILLIPS





*Athletic  
Sweetheart*

BILLIE JEAN PHILLIPS

*Sportsman  
of the  
Year*

JACOB WRIGHT



*Miss Fairview High*

JANNE BURDEN





Bonnie Thomas crowns Janne Burden  
Miss FHS for 1964.

## *Top Five*

Linda Mitchell, 2nd Runner Up; Linda Hinkle, 1st Runner Up; Janne Burden, Miss FHS; Sharon Hudson, 3rd Runner Up; and Judy Harrington, 4th Runner Up and Miss Congeniality.



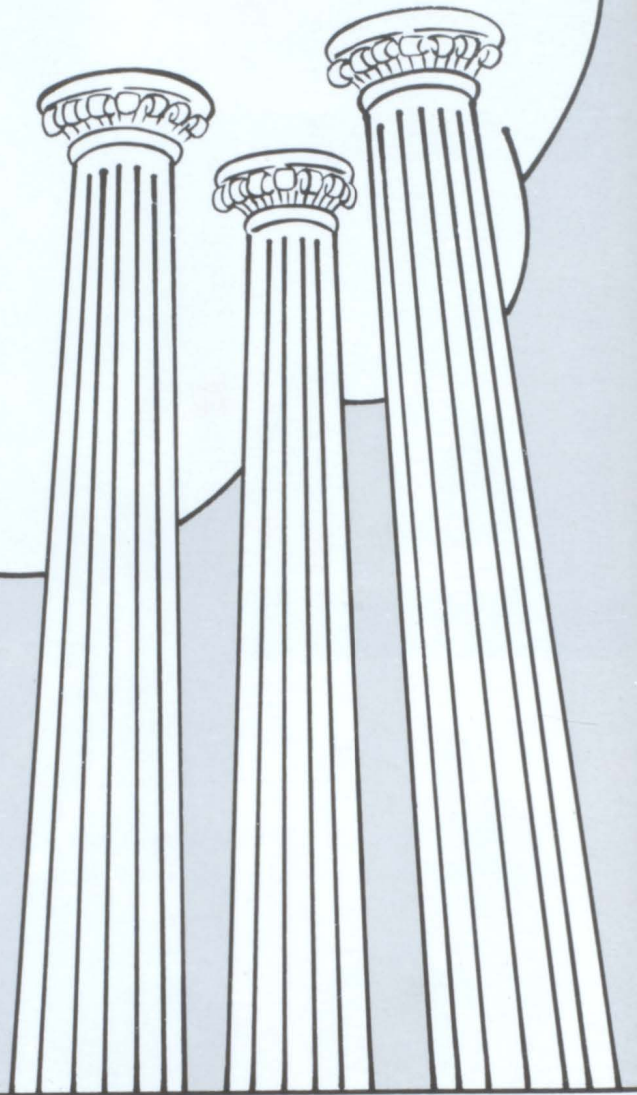

# ORGANIZATIONS

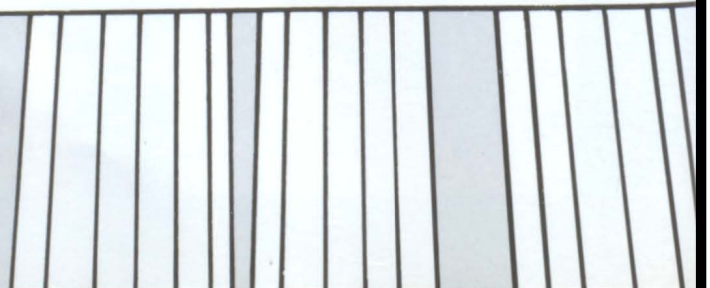



## Ad Staff

On September 18, 1963, the 1963-64 FAIRALA Ad Staff went to Cullman to sell ads to the local merchants. After a long day of seemingly unending walking and selling the weary staff returned to school. This year the ad sales in both Arab and Cullman totaled over \$1,000, setting a record for the school.

Kaye Carter and Billie Jones were the highest ad sellers for the day. They sold \$113 and are pictured at the right.

The Journalism Staff wishes to express their appreciation to those who purchased an ad or booster, and to the Seniors who worked with them.

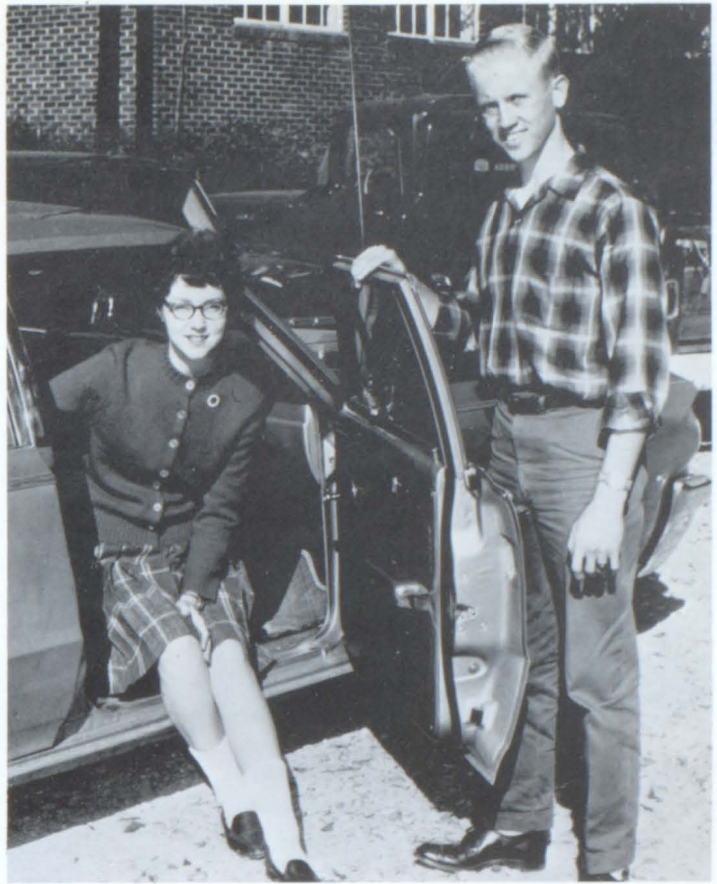

First Row: Cotton Hall, Ray Partain, Billie Jones, Mickey Tankersley, Jerome Pearson, Butch Andrews, Larry Kelsoe, Julian Oaks. Second Row: Charlotte Farmer, Geneva Fine, Glenda Cargo, Kaye Carter, Hilda Dye, Janet Goodlett, Judy Latham, Janice Farley, Tinnie Horton, Louise Helms, Margie Meyer, Sandra Thomas, Jan Strong, Jane Albright, Glenda Yarbrough, Dianne Huddleston. Third Row: Larry Brock, Ronald "Toofie" Thompson, Gerald Johnson.



# Journalism



LOUISE HELMS, Editor-in-Chief, Theme, Faculty, and Dedication Editor. Jan Strong, Assistant Theme, Faculty, and Dedication Editor.



KAYE CARTER, Art Editor. GLENDIA YARBROUGH, Photographer.

JUDY LATHAM, Organization Editor.  
TINNIE HORTON, Assistant Organization Editor.



JANET GOODLETT, Sports Editor. MICKEY TANKERSLEY, Assistant Sports Editor.

# Staff



MRS. EDITH CREEL  
Sponsor



JEROME PEARSON, Paper and Features  
Editor. SANDRA THOMAS, Assistant.



GLEND A CARGO, Classes Editor. HILDA DYE and JANE  
ALBRIGHT, Assistants.



MARGIE MEYER, Business Manager.  
DIANNE HUDDLESTON, Assistant.

# Student Council



## STUDENT COUNCIL OFFICERS

LOUISE HELMS  
President

JANET GOODLETT  
Treasurer

MISS NINA WHATLEY  
Sponsor

BILLIE JEAN PHILLIPS  
Vice-President

REBA SMITH (Not Pic'd)  
Secretary

## STUDENT COUNCIL CLASS PRESIDENTS

FIRST ROW: Dennis Haynes, Linda Mitchell, Mike Howse. SECOND ROW: Ronald (Toofie) Thompson, Bobby Roberts, and Hugh Harris (Not Pictured).





SENIOR HIGH REPRESENTATIVES

Margie Meyer, Larry Brock, Gerald Johnson, Robert Huffman, Melba Causey, Romaine Mize, Roy Gardner, Phillip Lambert, Brenda Andrews, and Rebecca Thompson.



JUNIOR HIGH REPRESENTATIVES

Jo Ann Holcomb, Linda Turner, Richard Hunter, Marsha Ryan, Elizabeth Causey, Sharon Sparks, and David Howse.

## *Student Council Activities*



Student Council sponsored a car for Fairview's first parade.



Twirpweek assembly was presented by Student Council. Pictured are: Doug Hulgan, Reba Smith, Ronald Thompson, and Janet Goodlett.



Coke break sponsored by Student Council for those perfect in attendance.

*L  
i  
b  
r  
a  
r  
y  
C  
l  
u  
b*



OFFICERS: Roger Pate (Reporter), Randy Schnitter (Vice-President), Miss Linda Chandler (Sponsor), Tommie Sanford (President), Faye Ellen Croft (Secretary).

SEATED: Imogene Guthrie, Pamela Harris, Randy Schnittker, Zollie Mason, Faye Ellen Croft, Elizabeth Goodlett. STANDING: Monroe Brock, Roger Pate, Donald Makemson, James Adams, Tommie Sanford, Annetta Pearson, Ruby Pate, Martha Gardner, Linda Collier, Gathier Hill, Elna Jo Burnett.





MR. JAMES BLACKWOOD  
Sponsor

*National  
Honor  
Society*



Billy Jones, Charlott Farmer, Elaine Gandy, Judy Latham, Louise Helms, and R. W. Huddleston.



OFFICERS

BILLY JONES

President

JIMMY EDDLEMAN

Vice-President

LARRY BROCK

Secretary

ELAINE GANDY

Treasurer

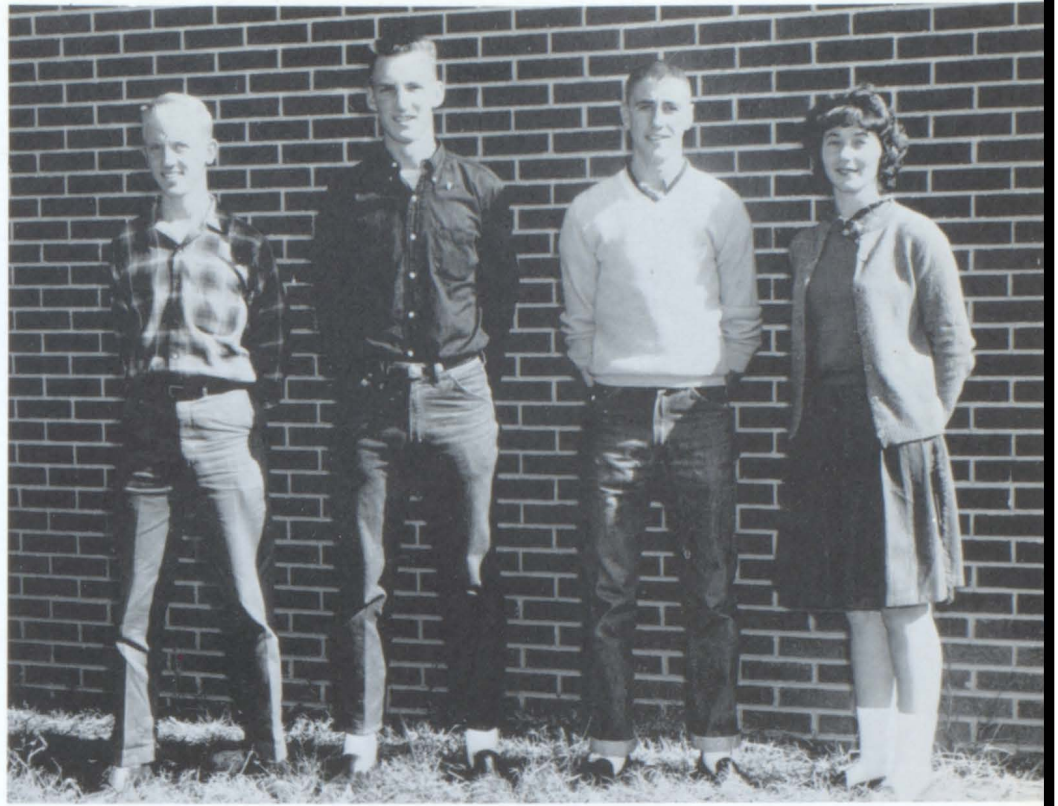

FIRST ROW: Jimmy Eddleman, Larry Brock, Robert Nunnelley, James Thompson. SECOND ROW: Kay Carter, Melba Causey, Montez Kilgore, Bonnie Thomas, Hilda Dye, Dianne Huddleston.

## *Future Homemakers of America*



Left to right: Mrs. Sue Smith, Sponsor; Sunny Turner, Secretary; Glenda Cargo, Second Vice-President; Frankie Brock, Treasurer; Mary Hulsey, First Vice-President; Billie Phillips, President; Dianne Burden, Historian; Judy Baker, Historian; Dianne Glacier, Reporter; Juanita Allen, Recreational Leader; Charlotte Farmer, Hostess; Glendia Yarbrough, Chaplain.



President  
BILLIE JEAN PHILLIPS



Sponsor  
MRS. SUE SMITH



FIRST ROW: B. Phillips, S. Turner, D. Burden, J. Baker, M. Hulsey, F. Brock, G. Cargo, D. Glasier, J. Allen. ROW 2: B. Bailey, B. Collins, P. Sticher, C. Frank, M. Holloway, W. Brown, J. Gober, H. Dye, J. Strong, B. Bannister, M. Causey, C. Nolen, J. Latham, S. Eddleman, C. Talley, L. Ivy, F. Freeman, R. Fulgin, J. Hardin, J. Bailey. ROW 3: F. Croft, R. Shikles, S. Shedd, L. Rascoe, R. Armstrong, H. Hanner, E. Goodlett, M. Farmer, L. Collier, D. Nunnally, E. Burnett, B. Wright, F. Drake, J. Teichmiller, B. Jones, R. Rayburn. ROW 4: L. Denney, N. Patterson, B. Taylor, D. Cantrell, N. Bryant, R. Hood, P. Camp, S. Waldrop, B. Dunn, J. Whisenant, J. Mann, P. Quick, G. Fine, L. Smith, D. Farley, B. Yeager, R. Clark. ROW 5: S. Chambers, S. Crane, W. Cornett, C. Messersmith, L. Eddleman, M. Kilgore, K. Clark, G. Bowen, S. Cryer, D. Burden, F. Pruett, C. Fortenberry, W. Wooten, N. Cadle.

## *F.H.A. Luau*



F  
F  
A



FFA OFFICERS 1963-64

Jerry Ryan (Secretary), Billy Childs (Sentinel), David Garrison (President), Boyce Walker (Vice-President), Douglas Blankenship (Reporter), Edmond McWhorter (Treasurer), and Mr. D. M. Eddleman (Advisor).

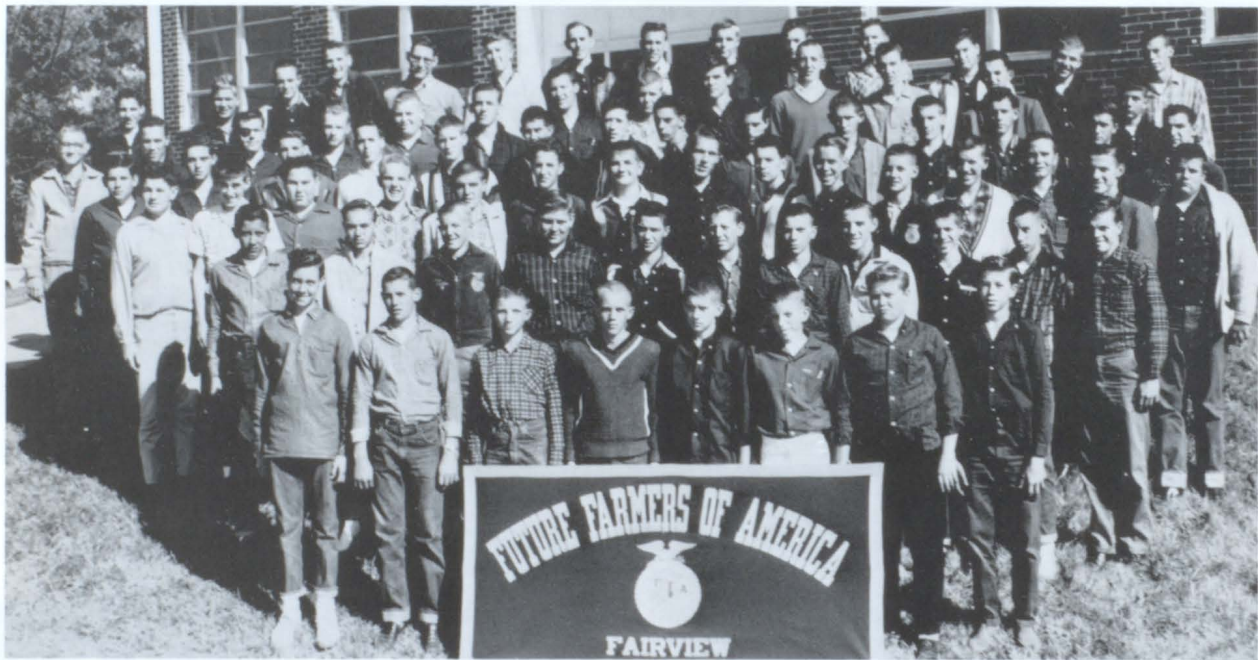

FIRST ROW: J. Peak, J. Roberts, C. Pitts, S. Witcher, J. Walker, J. Teichmiller, D. Chambers, J. Parker. SECOND ROW: H. Estes, S. Cornett, B. Childs, M. Rayburn, D. Garrett, J. Stapler, T. Rasco, J. Garrison, S. Talley, G. Howse, D. Shaddix. THIRD ROW: B. Pruitt, R. Brock, J. Maddox, R. Graham, G. Buchanan, J. Meherg, R. Echols, L. Chambers, D. Whitehead, E. Marsh, J. Ryan, L. Walker, J. Arrington, J. Garrison, G. Makenson. FOURTH ROW: K. Golden, E. Guthrie, B. Bradley, E. McWhorter, J. Owens, L. Clash, W. Nunnelley, T. Self, L. Johnston, R. Quick, B. Bryan, D. Johnston, D. Bartlett, B. Walker. FIFTH ROW: T. Pruett, C. Harris, W. Miller, W. Bradley, G. Young, D. Flemming, N. Wright, L. Willingham, G. Marchman, B. Cummings, F. Whitehead, E. Linton, D. Hyatt. SIXTH ROW: D. Garrison, D. Blankenship, R. Partain, W. Creel, B. Dyer, M. Brock, E. Screws, H. Eddleman, L. Cason, B. Childers, J. Bright, C. Freeman, R. Johnston, J. Braseale.

## *Girls' 4-H Club*



ROW 1: Janne Burden, Song Leader; Judy Burden, Song Leader; Fayellen Croft, President; Linda Hinkle, Vice-President; Rebecca Thompson, Reporter; Tommie Sanford, Secretary. ROW 2: Juanita Makemson, Sandra Miller, Judy Chance, Jo Ann Holcomb, Mary Ann Jetton, Linda Turner, Velvie McIntosh, Carolyn Yeager, Gathier Hill, Sue Owens. ROW 3: Nelda Veal, Marilyn Holcomb, Alice Shaffer, Regina Makemson, Wanda Panter, Diana Ray, Edith Farley. ROW 4: Sharon Sparks, Jaunita Allen, Dianne Terry, Margaret Weaver.

## *Elementary Student Council*



Left to right: Gloria Wiggins, Jone King, Elaine Breed, Marshia Hampton, Roberta Scruggs, Hazel Drake, Linda Gayle Dye, Karon Shults, Brenda Buckelew, Secretary; Ricky McKelvie, President; Sharon Elrod, Vice-President; Sandra Phillips, Regina Humphries, Sharon Haynes, Micheal Elrod, Rodney Meherg.

# Thespians



OFFICERS

SEATED: Janice Farley, Dianna Bailey, Mrs. Kate Oaks, Sponsor, Elaine Gandy, and Melba Causey. STANDING: Wayne Vincent, Julian Oaks, and Charles Wilkins.



FIRST ROW: C. Murphy, B. Smith, M. Gaddis, J. Latham, S. Bradley, C. Nolen, Melba Causey, N. Pate, B. Dunn, D. Burden, E. Gandy, J. Burden. SECOND ROW: B. Jimmerson, M. Buchanan, L. Helms, G. Fine, D. Glasier, G. Cargo, J. Goodlett, B. Phillips, M. Hulsey, C. Frank, J. Farley, F. Croft, J. Latham. THIRD ROW: D. Johnson, L. Kelsoe, B. Hall, L. Harper, D. Hulkan, H. Wesley, M. Tankersley, M. Noles, B. Childs, M. Braswell, J. Walker. FOURTH ROW: T. Horton, S. Brooks, J. Mann, F. Drake, V. McIntosh, D. Bailey, B. Arrington, P. Sticher, B. Bailey, P. Camp, J. Baker, D. Burden, S. Turner, J. Bailey, D. Huddleston, R. Mize. FIFTH ROW: R. Pate, W. Vincent, D. Grace, C. Echols, J. Oaks, M. Brock, C. Wilkins, R. Quick, R. Echols.



ESSAY AND ORATORICAL WINNERS

SENIOR HIGH ORATORICAL: Janne Burden (2nd Place), Mitchell Braswell (1st Place). JUNIOR HIGH ESSAY: Drucella Nunnelley (2nd Place), Steve Hulsey (Runner-Up), Jo Ann Holcomb (Runner-Up), and Ralph Lewis (1st Place).



JUNIOR MISS ALABAMA  
CONTESTANTS  
Janne and Dixie Burden

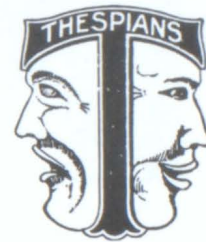

Act well your part;  
there all the honor lies

THE THESPIANS CHOIR



## *Pep Club*

### OFFICERS

SEATED: Judy Latham (President).  
STANDING: Jerome Pearson (Secretary-Treasurer), Miss Charlotte Kemp (Sponsor), Billie Jean Phillips (Vice-President).



ROW 1: S. Deese, S. Dunn, B. Jetton, P. Camp, P. Franklin, G. Cargo, J. Burden, M. Kilgore, B. Thomas, M. Ryan, H. Dye, K. Carter, C. Messersmith, C. Hall, M. Causey, S. Bradley, C. Nolan. ROW 2: J. Goodlett, B. Dunn, L. Eddleman, G. Fine, T. Sanford, L. Harper, C. Sellers, B. Bailey, P. Sticher, B. Collins, C. Frank, M. Hulsey, F. Brock, R. Yarbrough, V. Adams, B. Maynard, J. Meyer. ROW 3: D. Terry, C. Clark, P. Quick, S. Shikles, D. Whatwood, M. Johnson, B. Wright, E. Burnett, J. Strong, M. Meyer, J. Bailey, L. Huffman, B. Sanford, P. Self. ROW 4: P. Tucker, S. Thomas, L. Hinkle, J. Allen, F. Croft, V. Golden, D. Bailey, B. Arrington, M. Brock, M. Howse, D. Waldrep, B. Jones, Z. Mason, R. Shikles, R. Hinkle. ROW 5: G. Yarbrough, C. Farmer, P. Cummings, R. Farmer, E. Waldrep, M. Gaddis, B. Jimmerson, C. Harris, R. Echols, J. Maddox, D. Burden, J. Baker, S. Cornett, R. Schnitter. ROW 6: J. Roberts, B. Keller, C. Fortenberry, S. Scruggs, P. Smith, C. Bailey, D. Quick, D. Huddleston, J. Bright, H. Perkins, L. Kelso, J. Sullivan, R. Walker, S. Turner, J. Tiechmiller, E. Morris. ROW 7: H. Huffman, S. Sparks, M. Tankersley, M. Noles, J. Bailey, J. Albright, B. Huddleston, S. Cryer, S. Lambert, J. Arrington. ROW 8: J. Holcomb, L. Turner, M. Holcomb, J. Pruett, J. Pruett, F. Roden, J. Bailey, C. Adams, L. Mitchell, D. Grace, J. Jacques, R. Vincent.





B  
o  
y  
s



4  
-  
H  
  
C  
L  
U  
B

ROW 1: Charles Preston, Robert Nunnelley, Mitchell Braswell, Robin Cummings (President). ROW 2: Raymond Quick, David Johnston, Mickey Noles, Frank Walker. ROW 3: Roger Bennefield, Roger Pate, Tamage Self, Robert Walker. ROW 4: Boyce Walker, Harold Rose (Sponsor), Dewey Phillips. ROW 5: Mickey Tankersley, Harry Perkins, Jimmy Bright. ROW 6: Bobby Roberts.

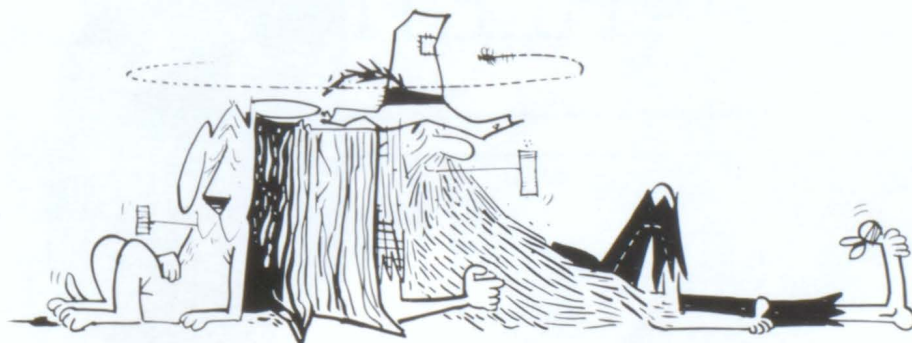

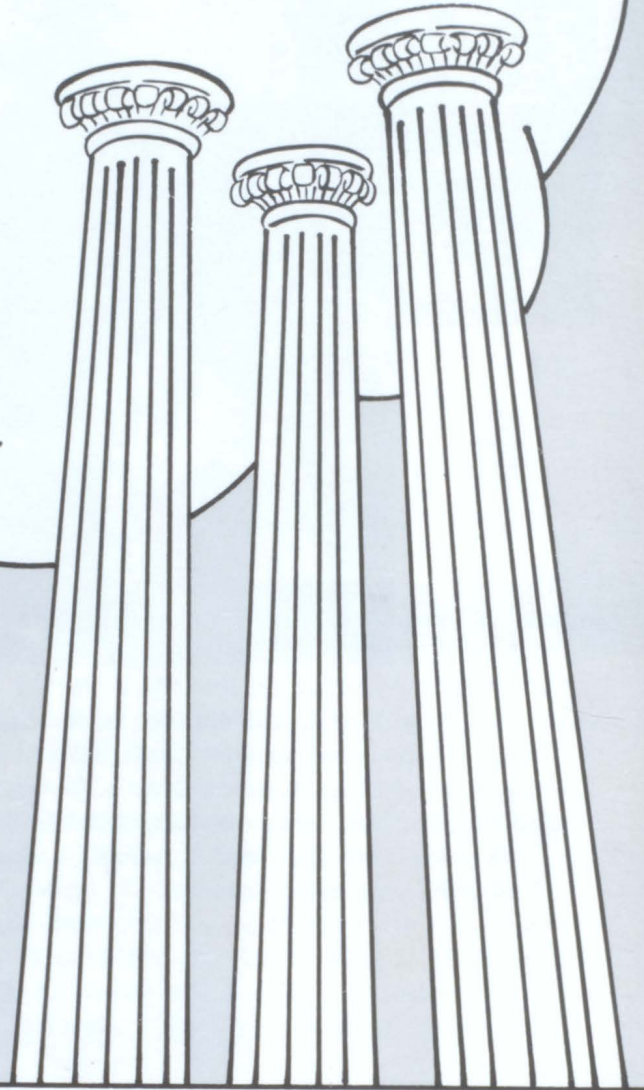
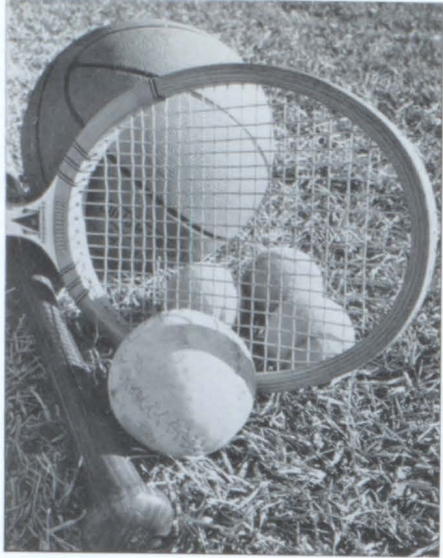

# ATHLETICS

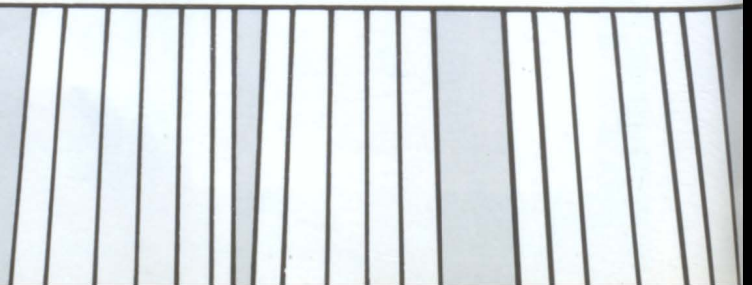



### AGGIE SPIRIT . . .

Across the gridiron, the court, the diamond,  
It welds players and Aggie fans into a force  
That takes its stand at the goal line.  
It is the tenacity that fights against odds,  
The humility that crowns a victory.  
It gives heart to the cheerleaders  
To urge the team on.  
It lingers after the last play,  
A part of past and future.

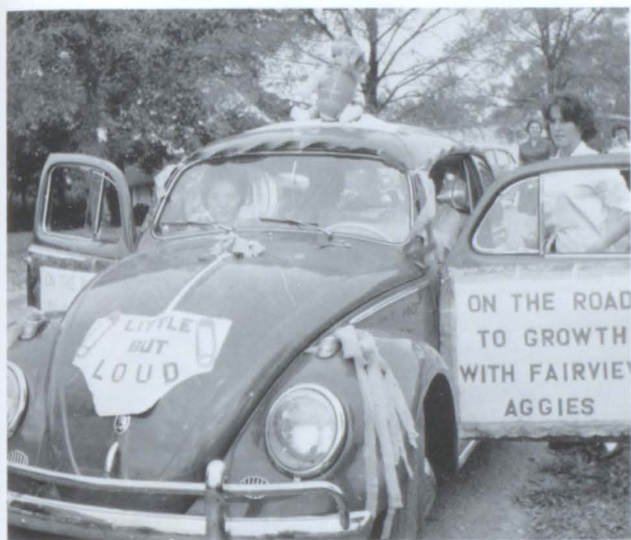

## Aggie Gridirons

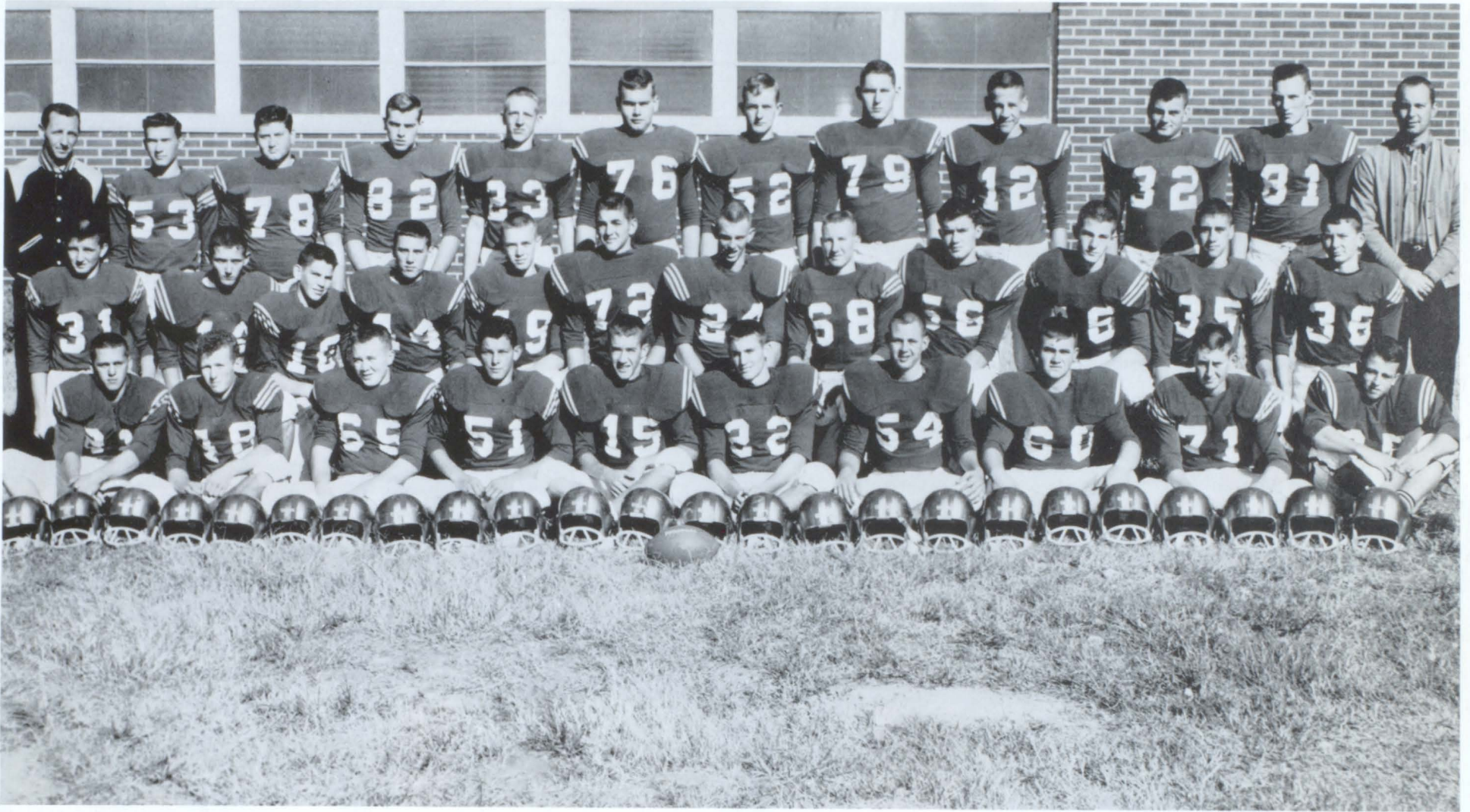

ROW 1; Left to right: Gary McWhorter, Donnie Mathis, Jerry Morgan, David Johnson, Herbert Wesley, Bartee Bryan, Doug Hulgan, Butch Andrews, Robert Huffman, Jerry Merritt. ROW 2: Jimmy Powe, Raymond Quick, Gary Camp, Wayne Maynard, Steve Hulsey, Charles Echols, Lamar Harper, Larry Dollar, Bud Andrews, Roger Miller, Jr., Larry Brock, Randy Drake. ROW 3: Assistant Coach Joe Shults, Charles Adams, Coleman Freeman, Julian Oaks, Bobby Cummings, Ray Helms, Robin Cummings, Bill Dyer, Gerald Johnson, Jacob Wright, Jimmy Eddleman, and Head Coach Dwight Tucker.

## *Aggies Set for Action*

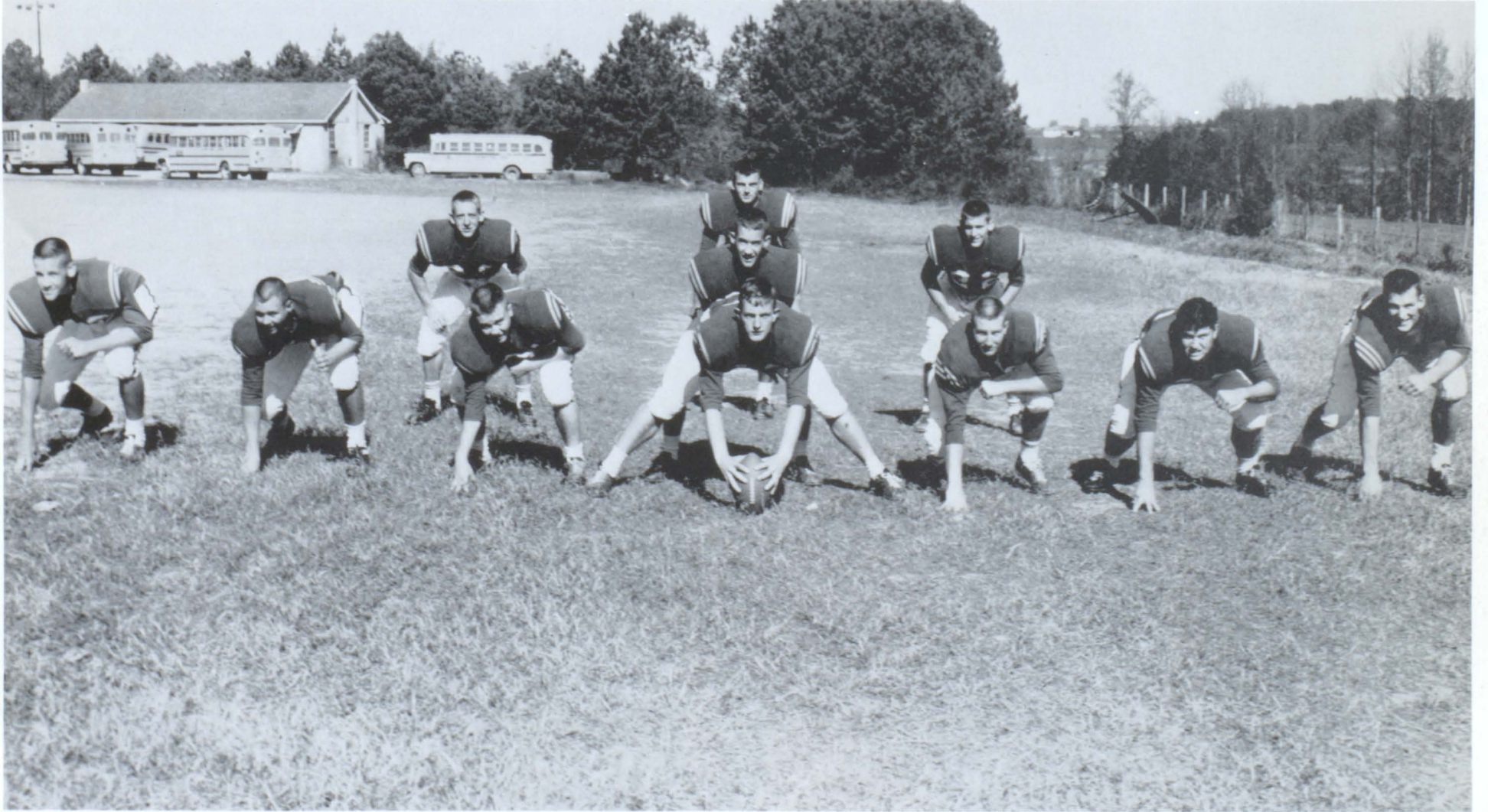

FRONT ROW, Left to right: Gerald Johnson, Doug Hulgan, Jerry Morgan, Robin Cummings, Larry Dollar, Coleman Freeman, and Jimmy Eddleman. MID-  
DLE: Herbert Wesley. BACK ROW: Bobby Cummings, Jacob Wright, and Bartee Bryan.

# The Night of the Game



Here we come!



Waiting.



Penalty???

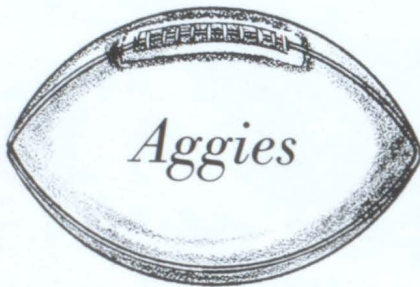

Nerves on edge?



Aggie attempt for touchdown



Go, Aggies, Go!



Did he make it?

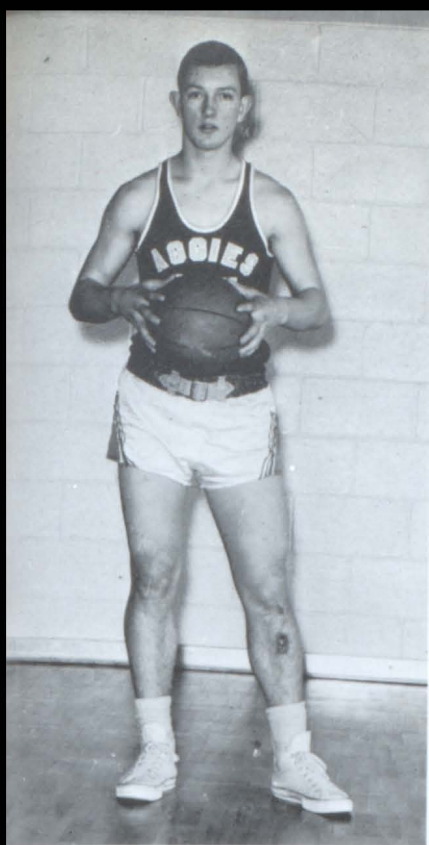

ROBIN CUMMINGS  
Center  
6'1"



STANDING: Larry Dollar, Ronnie Taylor, Robin Cummings, Ronald Thompson, Bill Dyer, Jimmy Eddlemen, Gerald Johnson, Jacob Wright, and Lamar Harper. KNEELING: Bartee Bryan, Coach Joe Shults, and John Waldrop.



*Varsity  
Team*

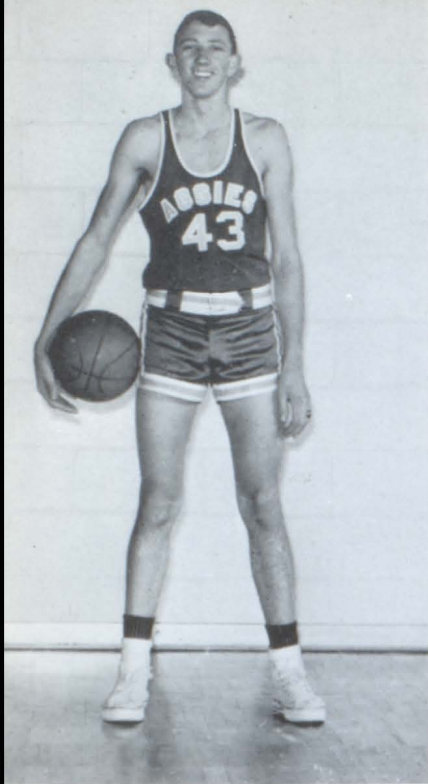

RONALD THOMPSON  
Forward  
6'0"



GERALD JOHNSON  
Forward  
6'0"



BILL DYER  
Center  
6'3"

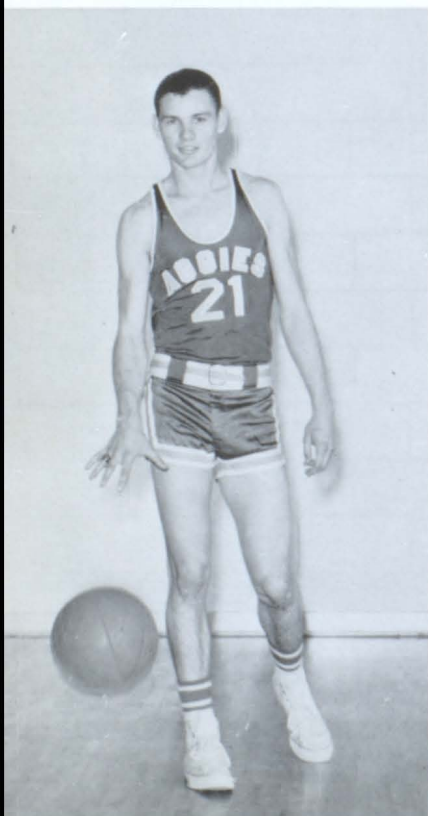

JOHNNY WALDROP  
Guard  
5'9"



BARTEE BRYAN  
Guard  
5'9"



*Varsity  
Team*

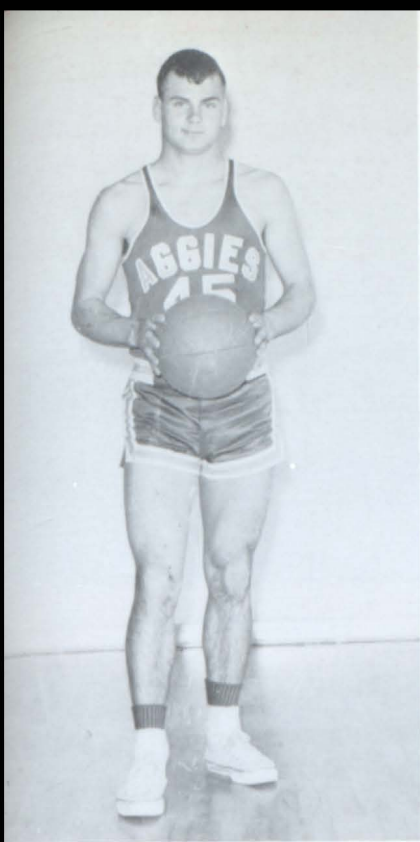

JACOB WRIGHT  
Forward  
5'11"

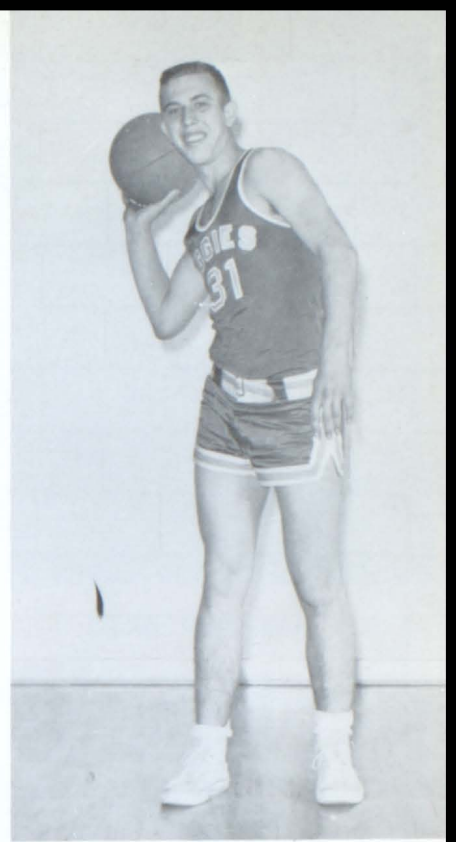

RONNIE TAYLOR  
Forward  
6'0"

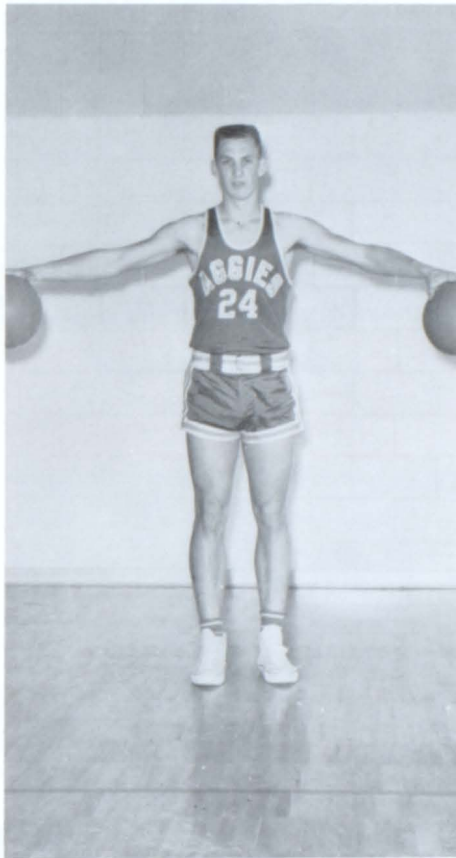

JIMMY EDDLEMAN  
Center  
6'2"



LAMAR HARPER  
Guard  
5'9"

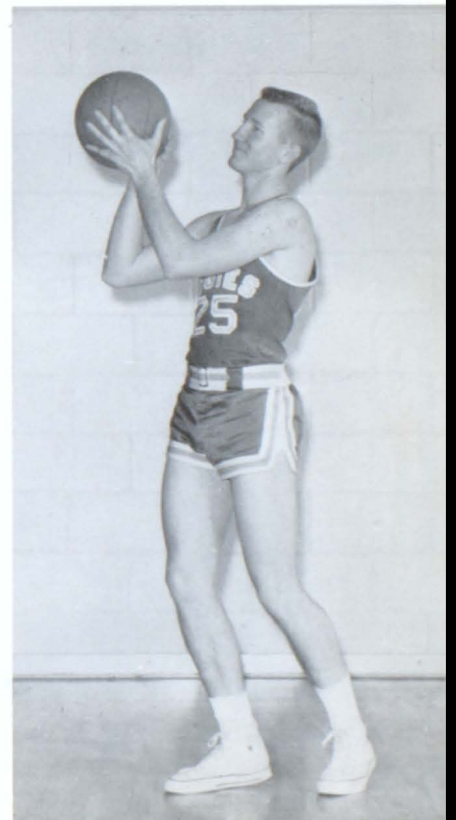

LARRY DOLLAR  
Guard  
5'10"

*Senior  
B's*

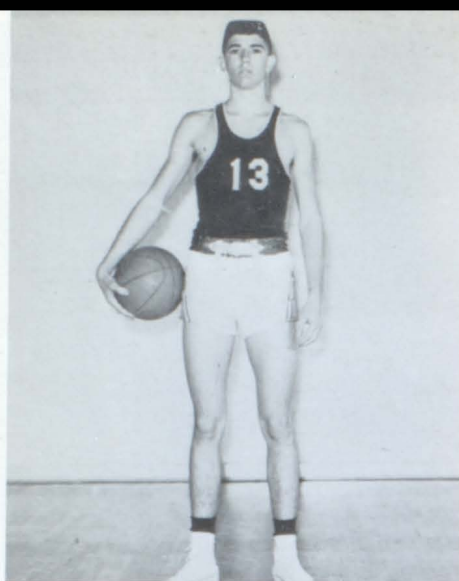

RAYMOND BAILEY

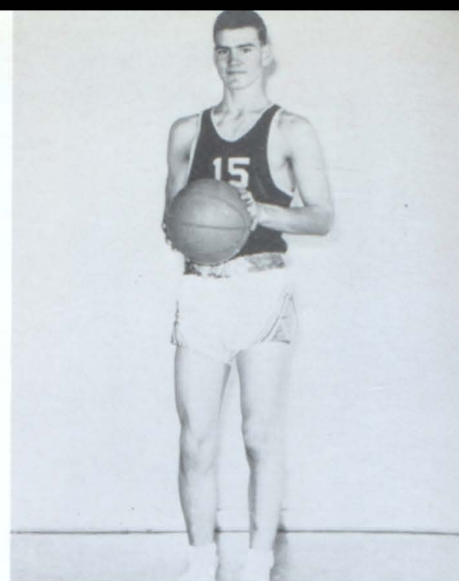

FRANKIE COLLINS

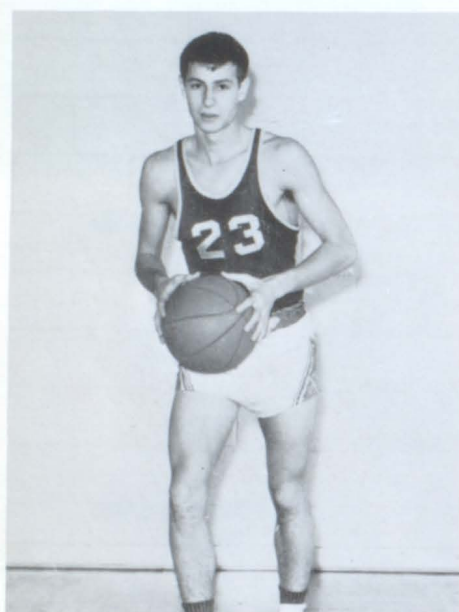

TERRY THURSTON

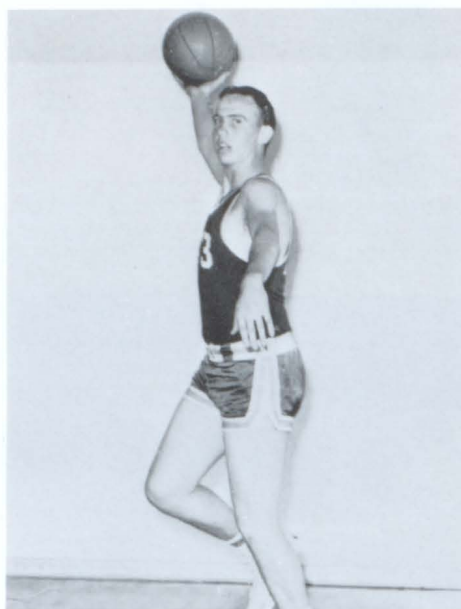

BOBBY ROBERTS

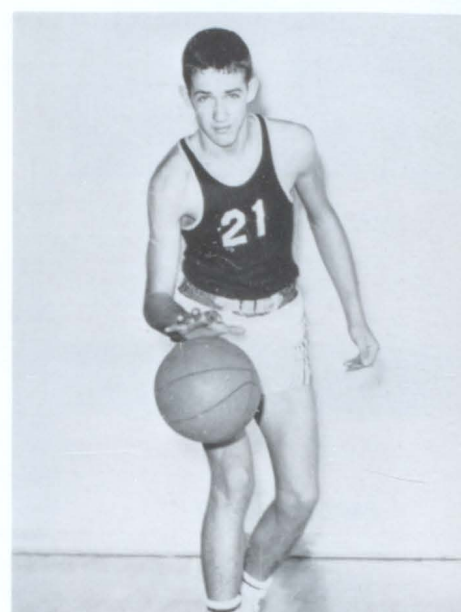

HEBERT WESLEY

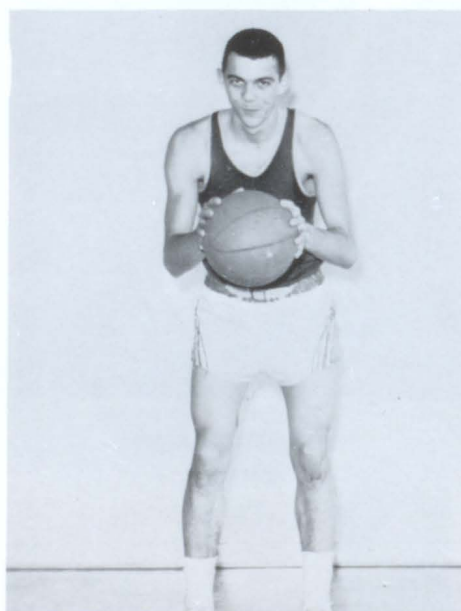

JIMMY NIX



BOBBY CUMMINGS

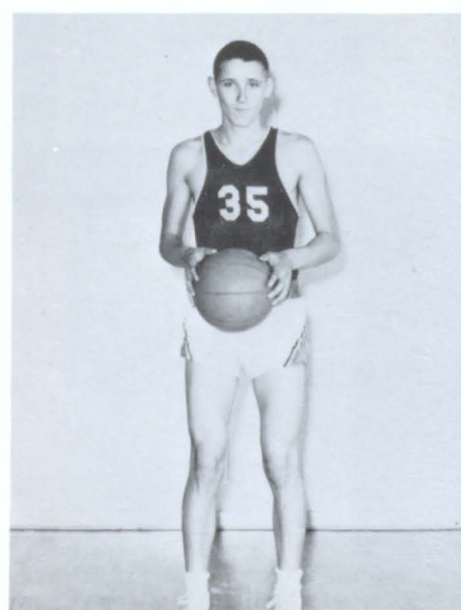

RAYMOND QUICK

*Senior  
B's*

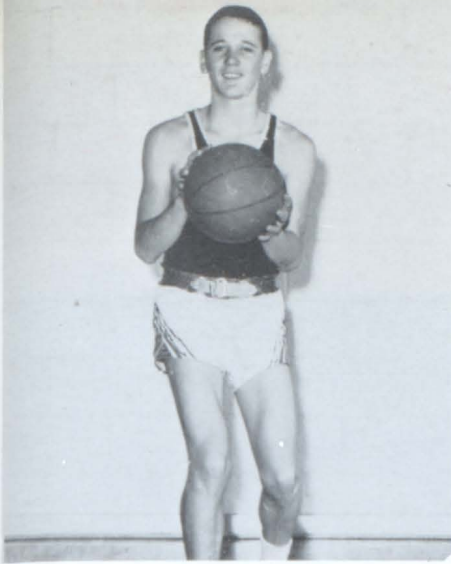

DUKE PHILLIPS

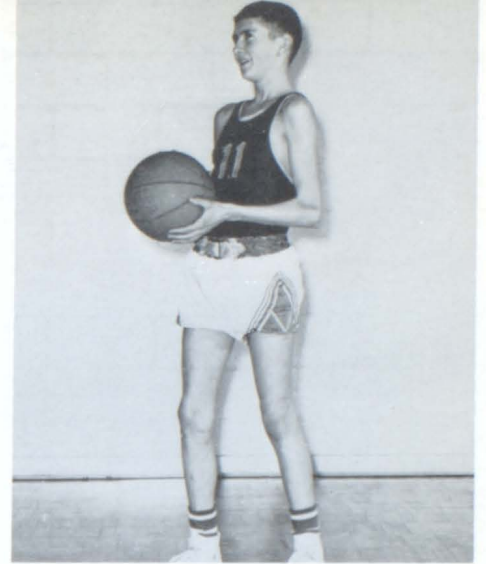

JIMMY WALKER

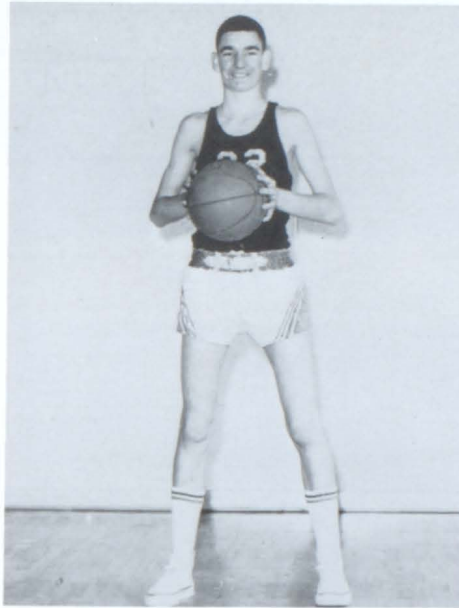

RODNEY EDMONDSON



MICKEY TANKERSLEY, Manager  
BUTCH ANDREWS, Clocker

*Junior*



GARY CAMP



WAYNE MAYNARD



STEVE HULSEY



ROY JOHNSTON

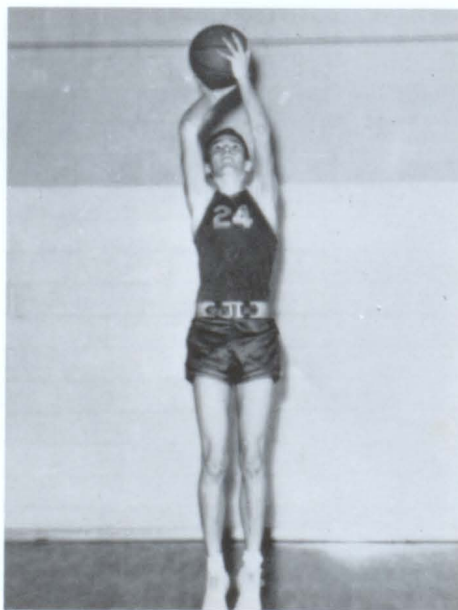

FRANKIE WHITEHEAD

*A's*

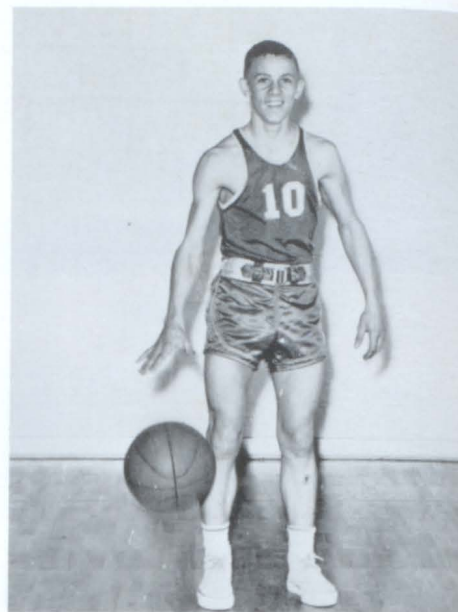

STEVE WITCHER

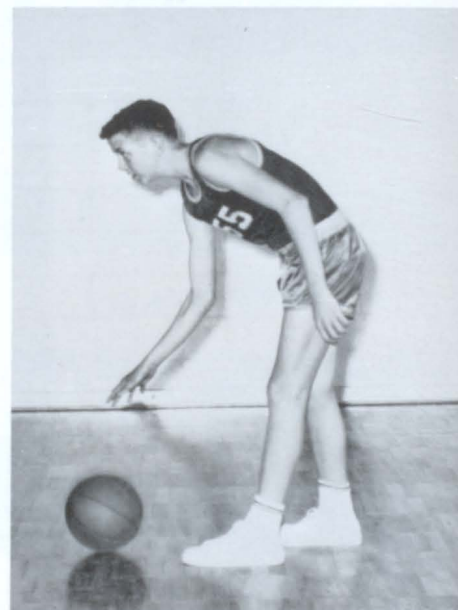

MICHAEL TUCKER

*Junior*



DONNIE MATHIS

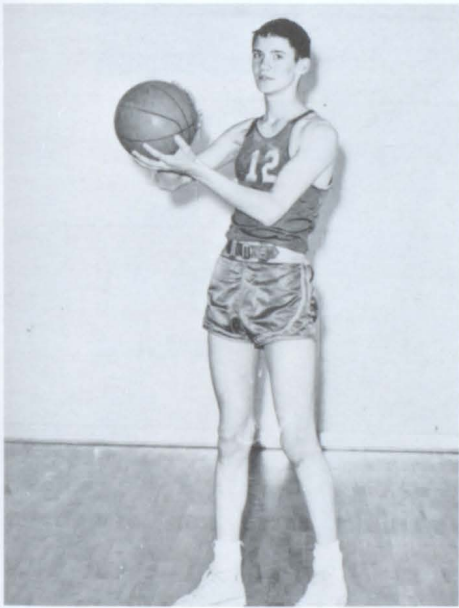

STANLEY BENTLEY

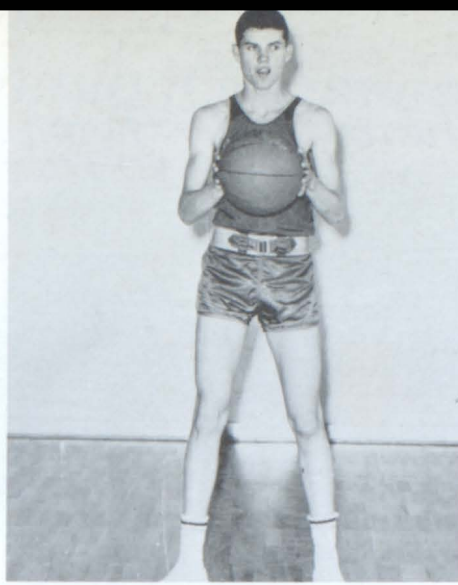

LARRY HELMS

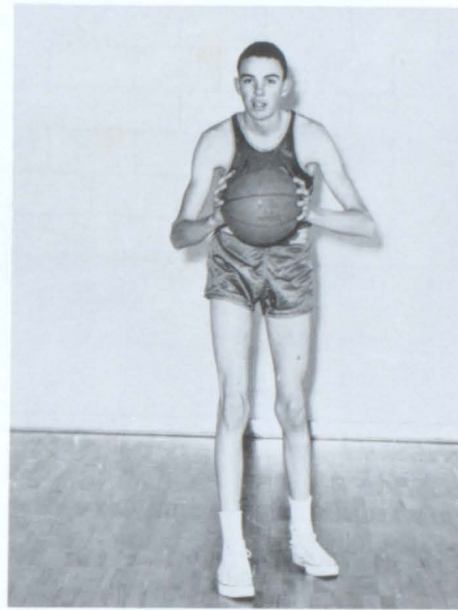

RANDY MAULDIN

*A's*

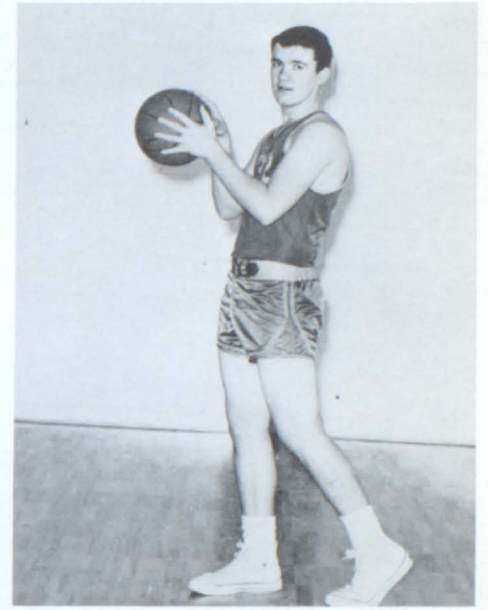

BUD ANDREWS

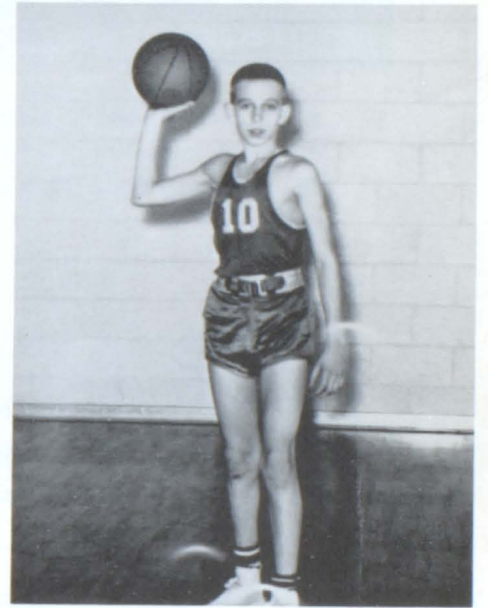

MIKE SMITH



## *Junior "B" Team*



KNEELING: Richard Hunter, Earney Drake, Daymon Gardner, James Vickery, Joe Walker, Charles Talley, Lou Andrews. STANDING: Dennis Haynes, Roger Hall, Ronald Weather, Olen (Bo) Bolze, David Howse, Elgin Guthrie, Rayburn Collier.



TONY DUKE, Manager  
JAMES MEHERG, Scorekeeper

# Varsity Cheerleaders



Brenda Stidham, Linda Crane, Sharon Hudson, Faye Pruett, Janne Burden, Dixie Burden, Brenda Andrews, and Head-cheerleader Faye Drake.

*Our  
Cheer-  
leaders*



*In  
Action*



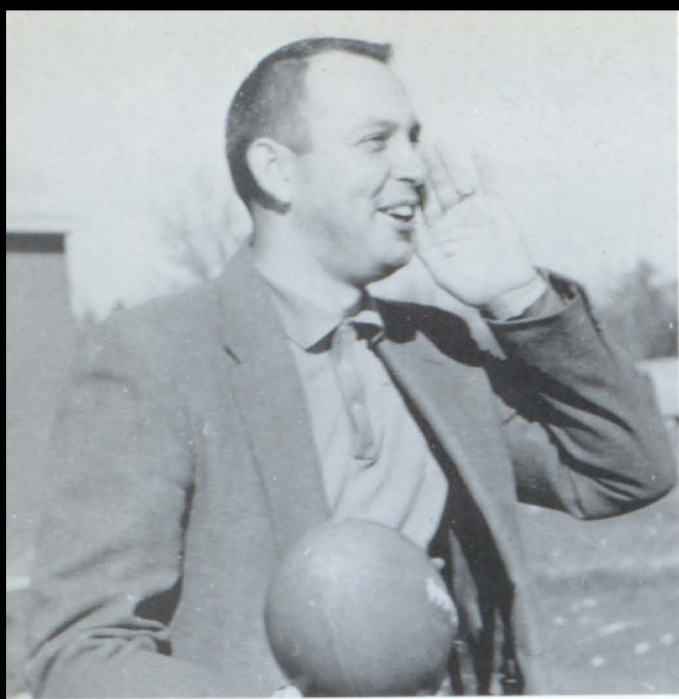

DWIGHT TUCKER

Coach has done a great job in organizing a football team at F.H.S. This the the first football team Fairview has had in many years. It has taken a lot of time and effort to get the gridiron in shape.



JOE SHULTS

With an earnest desire to develop each boy's potential, Coach Shults spends many long hours in drill and practice. Under his guidance, the Aggie Cagers have exhibited fine play throughout the season.

## *Our Thanks to You!*

J. C. BAILEY

Fairview's Junior basketball team, guided by Coach Bailey, put on a fine show of good sportsmanship and a lot of exciting basketball this year.

CHARLOTTE KEMP

With the help of Miss Kemp, sponsor, the varsity cheerleaders turned out many exceptional routines at football and basketball games this year. She is also director of the girls P. E. Department.





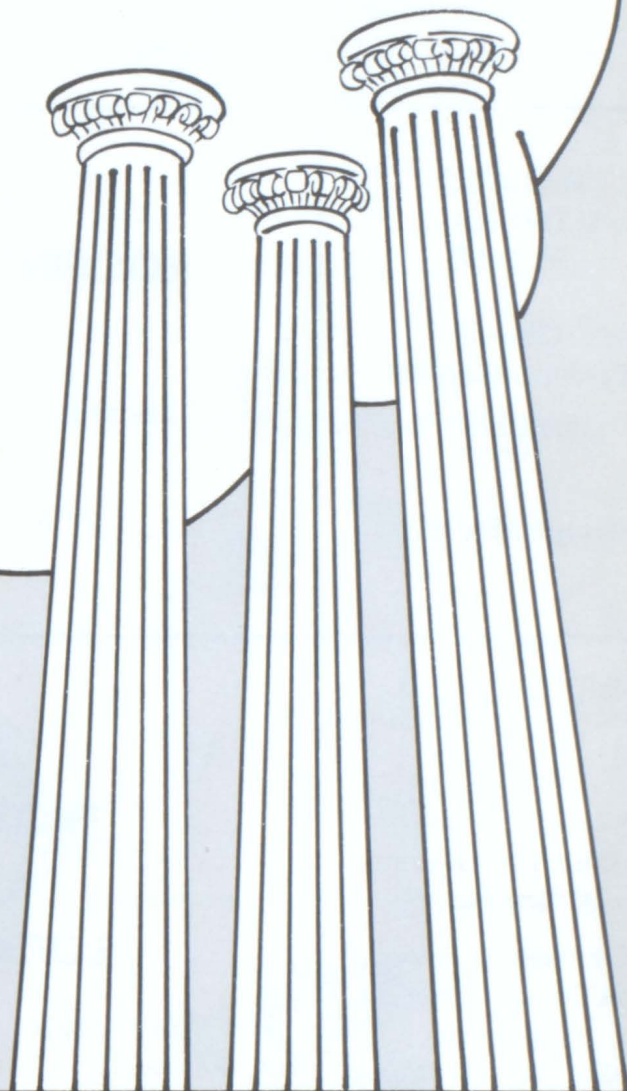

ADVERTISERS

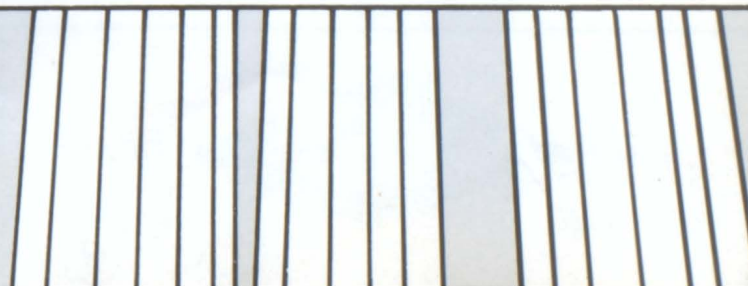

|  |   |
|--|---|
| <p>O. K. RUBBER WELDER'S<br/>Wholesale and Retail<br/>New and Used<br/>Complete Tire Service<br/>Cullman Alabama</p> | <p>CULLMAN SAVINGS<br/>AND LOAN ASSOCIATION<br/><br/>123 Fourth East St.<br/>Cullman, Alabama</p> |
|--|---|

|  |  |
|--|--|
| <p>K. HUDSON GROCERY AND<br/>DAIRY BAR<br/>Route 1, Cullman, Ala., 734-4085<br/>(Next Door to Holiday Inn)<br/>Standard Oil Products</p> | <p>CHARLES THOMPSON<br/>BILL THOMPSON<br/>WEST SIDE FURNITURE CO.<br/>Phone 734-4752<br/>Cullman Alabama</p> |
|--|--|

HULACO  
GENERAL  
STORE  
  
Owner  
W. P. HESTER  
  
Phone 586-9700

**CRAFT  
ROOFING AND SIDING**  
  
734-0994 - Phones - 734-0253  
  
Rte. 2, Cullman, Ala.

INSURANCE  
  
THE McDONALD  
AGENCY  
  
Arab, Alabama

BRIGHT AND  
WARD  
FLORIST  
  
"The Beauty of  
Our Business  
Is Flowers"  
  
Greenhouse on  
the Jones Chapel  
Highway  
Cullman, Alabama

**ARAB  
FROZEN FOOD  
AND  
LOCKER PLANT**  
  
101 South Main  
Arab, Ala. Phone:  
586-4811

  
  
OFFICE  
EQUIPMENT  
  
Royal Typewriters  
Portables  
Easy Terms  
  
734-1900  
Cullman, Ala.

THE BEAUTY BOX  
(Next Door Arab Hospital)  
Arab, Alabama  
5 Operators to Serve You  
Owner - EARLENE Phone 586-4688

CULLMAN JEWELRY SHOP  
  
205 2 Ave. E.  
734-3570  
Cullman Alabama

Phone 734-2684  
BUCK'S T. V.  
BUCHANAN RADIO & T. V. REPAIR  
406 W. Main

ALABAMA AUTO PARTS  
  
900 2 Ave. W.  
Phone 734-5050  
Cullman, Alabama

B & B  
Cullman's Finest  
"Home of Chicken in the Tray"  
HERMAN BUCHANN

Cullman

Alabama

CITY BODY SHOP  
Owned and Operated by  
OTTIS BENNIFEILD and J. W. SCOTT  
Arab Alabama

Phone 586-4550

Specializing in  
Clothing for  
Young Men



### BOB SAPP

"The store for men"

Cullman, Alabama

### HART AND SON

General Contractors

All Types Building and Repair  
Septic Tanks Installed

"Have a Heart and  
Call the Harts"

734-0531

Cullman

Alabama

Diamonds  
Watches  
Jewelry

Watch and  
Jewelry Repair  
Diamond Setting

ED WHITE JEWELERS

Phone  
734-3661

Cullman,  
Alabama

### THE LITTLE BEAUTY SHOP

734-3099  
606 12th East  
Cullman, Ala.

VIRGIL B. FOWLER  
REAL ESTATE & INSURANCE AGENCY  
114 Third St. E. 734-3821  
Cullman, Alabama  
"Since 1935"



### STAR BARBER SHOP

D. E. DAVIS

### WORTH RATLIFF GROCERY CO.

101 First Avenue East  
Cullman, Alabama

Phones: 734-4871-2

Wholesale Grocery

NOAH S. SMITH, Manager



### BAILEYTON BUTANE SERVICE, INC.

Butane-Propane Gas and Appliances  
Phone Cullman 734-1837, Day or Night

D. G. HULGAN

CHANEY'S  
Your Farm and Garden  
Supply Center  
West Cullman



Cullman

Alabama

# FORREST H. INGRAM

LIVE POULTRY

Broiler Financing -- Hatchery Flocks

P.O. Drawer 500

Phone 734-0851

Cullman,

Alabama

---

## WALKER BROTHERS BUILDING SUPPLIES

Phone 734-0412

Owners

O. D. WALKER

and

R. M. WALKER

All of Your Building Needs

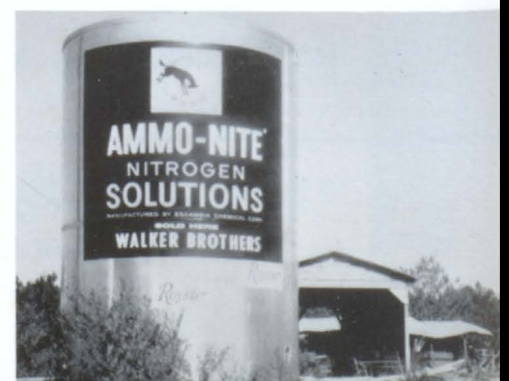

M. H. WOODARD

"The Low Overhead Stores"

"The Big Dollar House"

West Cullman and Downtown Cullman

**O. F. RICHTER & SONS, INC.**

**D** UPONT-PAINT

**A** RMSTRONG FLOORCOVERING

**M** OHAWK CARPET

219 - 2nd Avenue, East

Cullman, Alabama

**CULLMAN COUNTY  
PHARMACEUTICAL  
ASSOCIATION**

James Drug Co.

Hanceville Drug Co.

Blue and Gray Drug Co.

Cullman Apothecary

Medical Art Apothecary

People's Drug Co.

**CULLMAN SHEET METAL WORKS**

Roofing, Guttering, Hot Air Furnaces  
and Poultry Supplies

Dial 734-0596

202-4th Street, East

**MACKENTEPE HARDWARE  
COMPANY**

Hardware - Building Material

Farm Implements

Phone 734-6341

Phone 734-6341

**GOLDEN AND BENEFIELD  
COTTON GIN**

AND

**ANHYDROUS AMMONIA 82%**

Gold Ridge

734-0971

734-0671

734-0481

**ARMOUR  
ANHYDROUS AMMONIA  
AND  
FERTILIZER**

MARVIN BRANNAN

Gold Ridge

Phone 734-6619

**EVERS-HUMPL PLUMBING &  
HEATING CO.**

Myers Pumps Headquarters  
Phone 734-1606 Cullman, Ala.

## APEL

MACHINE AND SUPPLY CO., INC.

Mill and Plumbing Supplies  
Welding - Well Drilling

Phone 734-2032

P. O. Box 262

Cullman

Alabama

## LUMSDEN OIL COMPANY, INC.

Distributors of  
Texaco Petroleum Products



AG Filters



Cullman, Alabama

BARGAIN TOWN U. S. A.

2516 - 6th Avenue South  
Birmingham, Alabama

THOMPSON BROS. FURNITURE CO.

P. O. Box 316 116-122 3rd St., East  
Phone 734-5171  
Cullman, Alabama

Bus. Phone 734-7408

DRAKE'S

RADIATOR & BATTERY SERVICE

W. H. DRAKE 420 Highway 31 North  
Cullman, Alabama

M. H. WOODARD

"The Low Overhead Store"

Two Stores

"The Big Dollar House" W. Cullman  
305 1st Ave. W. - Downtown, Cullman

BUETTNER BROS. LUMBER  
CO., INC.

Quality Building Material

Cullman, Alabama

RITZ THEATRE

Best in Entertainment

G. O. ANDERSON, Manager

Cullman, Alabama

KIRBY'S TRADING CENTER

Phone 586-5844  
111 First Avenue, Northwest  
Arab, Alabama

LORENZ MOTEL & RESTAURANT

Hiway 31 No. - P. O. Box 527

Cullman, Alabama

Phone: 734-1505

734-2736

PINEY GROVE FRUIT & VEGETABLE  
MARKET

Vine Ripened Tomatoes Our Specialty

Highway 69

Cullman, Ala.

FARMERS MUTUAL EXCHANGE

P. O. Box 444

Feed

Seed

586-7425

Fertilizer

Farm Supplies



Arab, Alabama

DEEP SOUTH MILK  
It's "UDDERLY" Delicious

Cullman's Only Locally Owned  
Milk Processing Plant

R. L. WALKER & SON  
GENERAL MERCHANDISE

Fertilizer and Building Materials  
Phone 734-8084 Baileyton, Ala.

# WALKER'S CORNER U.S.A.

Groceries, Gas and Oil,  
Feeds, Fertilizer, Hardware,  
Water Pumps and Complete  
Water Systems, Kelvinator  
Appliances, Concrete Pipes  
and Blocks.

Where Your Business Is Appreciated

Route 8

Cullman, Alabama

---

## HERFURTH'S STUDIO

Portraits - Weddings - Commercials

Photo Finishing - Camera Needs

Phone 734-5921

317 Third Street East

Cullman, Alabama

KESSLER'S

Day Phone  
734-6681

Night Phone  
734-2535

Cullman, Ala.

KIDDIE LAND SHOPPE  
"We Major in Minors"  
Sub-Teen Department  
Sizes 6 to 14

THE CULLMAN TRIBUNE

HENRY E. ARNOLD, Publisher

Cullman, Alabama



PURE  
OIL COMPANY  
ROY WOODARD  
Dist. Manager

Cullman, Alabama

## THE DAILY TIMES-DEMOCRAT

MODERNISTIC PRINTERS

Cullman

Alabama

W. L. WARD

Best in Diamonds

318 First Ave. E.

Cullman, Alabama

## PARKER BANK AND TRUST CO.

Cullman, Alabama

1884-1963

Member  
Federal Reserve System  
Federal Deposit Insurance Corp.

"Oldest Financial Institution  
in Cullman County"

SKIPPER  
&  
EIDSON

"Best in  
Men's Wear"

Cullman, Alabama

## MOSS-SERVICE FUNERAL HOME

Phone 734-1821

Cullman

Alabama

CREEL MOTORS

Alton  
and  
Leldon

### WFMH

1460 KC - 101.1 MC



Oops, Another Mistake

Compliments  
of

BROWNIES  
AUTO  
SERVICE



Compliments  
of  
BAILEYTON GARAGE

ARAB CASH AND CARRY  
Phone 586-4187

Arab

Alabama



**J. L. TUCKER  
DEPARTMENT  
STORE**

Cullman, Alabama

"Quality Merchandise at Lowest Prices"

Compliments  
of  
HERSHEL TALLEY STABLES

NEWMAN'S  
LAUNDRY AND CLEANERS  
Cullman, Ala.

Main Office

305 So. Main St.

734-5810

Branch Office

3-Ave. and 4 St.

734-7515

BLUE BELL, INC.

Arab

Alabama

PATRICK'S SHOE STORE  
Red Cross - Life Stride - Velvet Step  
Weather Bird - City Club Shoes

Cullman, Alabama

Compliments  
of

**BAILEYTON  
GIN**

R. G. HUDDLESTON

Baileyton, Ala.

BLACK'S FURNITURE CITY  
Arab By-Pass

"We are never undersold"

Phone 586-5725

Arab, Ala.

C. S. ELLIS  
GROCERY STORE  
SIMCOE

Cullman,

Alabama

KEITH PARRISH  
Cullman Stock Yard  
Phone 734-4531

Sale Thursday

Buy Hogs Daily

Compliments  
of  
UNIVERSAL CONSTRUCTION  
COMPANY

Cullman

Alabama

FOOD LAND, INC.

Arab

Alabama

FIVE POINT  
SUNDRIES

Cullman

Alabama

**NEW CAR AND TRUCK  
FRANCHISE DEALERS  
ASSOCIATION  
OF  
CULLMAN**

CULLMAN IMPLEMENT COMPANY  
734-3731  
International Trucks and Tractors

CULPEPPER MOTORS  
734-2436  
Chrysler, Valiant, Plymouth

DAVIDSON-STRICTLIN MOTORS  
734-6110  
Buick

DRINKARD CHEVROLET COMPANY  
734-6430  
Corvair, Chevrolet, Chevy II

HOLIDAY MOTORS  
734-0320  
Oldsmobile, F85

MATKIN G. M. C. COMPANY  
734-1419  
G. M. C. Trucks

MITCHELL MOTORS, INC.  
734-3361  
Ford, Mercury, Lincoln

SMITH AND WALDROP  
PONTIAC-RAMBLER  
734-4472  
Pontiac, Rambler, Tempest

**GLOBE DRIVE-IN**

"The place where you  
get good things to eat"

Owned and Operated

ED BURE

V. V. (RED) HAYNES  
734-2174

EUEL HAYNES  
734-1818

JACK DOLLAR  
734-3718

**HAYNES MOTORS**

"Clean used cars that can be used."

Phone  
734-0676

Route #6  
U.S. 31 S.  
Cullman, Ala.



# PET DAIRY PRODUCTS COMPANY

Decatur, Alabama

Visitors Always Welcome

MAXIE TURNER

Sales Supervisor

Phones:

Office ELgin 3-9151

Res.: 734-2051

COMPLIMENTS  
OF

# CULLMAN COUNTY OFFICIALS

|                                |       |  |
|--------------------------------|-------|--|
| BOARD OF REVENUE               | - - - | J. D. Moody<br>Raymond Jordan<br>Herman S. Plunkett                                |
| PROBATE JUDGE                  | - - - | Graf Hart  |
| SHERIFF                        | - - - | W. C. Waldrop  |
| TAX ASSESSOR                   | - - - | Jewell S. Davis  |
| TAX COLLECTOR                  | - - - | Raymond Higdon   |
| CIRCUIT CLERK                  | - - - | John Sparks  |
| REGISTER                       | - - - | Russell Plunkett   |
| CIRCUIT JUDGE                  | - - - | K. J. Griffith   |
| CIRCUIT SOLICITOR              | - - - | Jack Riley   |
| COUNTY SOLICITOR               | - - - | J. Wilfred Tucker  |
| SENATOR                        | - - - | H. G. Allen  |
| REPRESENTATIVE                 | - - - | Tom Drake  |
| SUPERINTENDENT OF<br>EDUCATION | - - - | Earl York  |
| BOARD OF EDUCATION             | - - - | Jack Sterling<br>W. L. Willoughby<br>O. H. Federer<br>E. C. Gibbs<br>Earnie Bailey |

# BOOSTERS

ALL STEAK CAFE  
ALDRIDGE TIRE CO.  
AUTTO GASSER  
ARAB CABINET SHOP  
ARAB UPHOLSTERY  
BARGAIN CENTER  
BARNETTS CAFE  
BARTLETT T. V. SERVICE  
BETTYS GRO.  
BIG BEAR GRO.  
BISHOPS  
BOND GROCERY AND HARDWARE  
BURDEN'S GROCERY  
C&H TRACTOR CO.  
COLE'S FURNITURE  
CULLMAN MEAT CO.  
DAIRY QUEEN  
DR. G. W. BLEDSOE  
DR. L. C. BLEDSOE  
DR. CHAMBLISS  
DR. D. H. COMPTON  
DR. E. G. PLUNKETT  
DR. R. F. WILLIFORD  
DR. J. M. VAGEL  
DR. JOHN T. MORRIS  
DUTCHESS BAKERY  
DUTCHESS BAKERY  
EAST POINT SHELL SERVICE  
ELLITT AUTO PARTS  
EMERY 5¢ & 10¢  
FASHION SHOPPE  
FRED MOTES  
FRED'S SANDWICH SHOP  
GRAF'S TIN SHOP

G. C. HENSLEA, INC.  
GUY BENNETT  
HADLEY GRO.  
HAROLD McCLUNG  
IVAN ECHALS  
JACK'S RADIATOR SERVICE  
JACK GARRISON  
JAMES 66 SERVICE  
JEAN'S MILL END  
JITNEY JUNGLE  
JOE C. SAPP  
J. T. WHITTAKER  
JUNIOR SHOPPE  
LEONARD CLEANERS  
L. H. HINDS  
LILLY'S BEAUTY SHOP  
McDANIELS  
McMINN AUTO PARTS  
MEDE NORMAN COS. STUDIO  
O. H. VOGEL  
O.K. RUBBER WELDERS  
QUALITY CLEANERS  
RICHARD ELECTRIC CO.  
ROPER'S FURNITURE  
SMITH AND GRAY INS. CO.  
STAR CAFE  
T. H. EASTEP  
WERNEIS SHOE STORE  
WESTERN AUTO  
WHITE AUTO PARTS  
WHITE FRONT CAFE  
WILLIAM MANN  
YOST GIFT SHOP

**THE  
LEETH  
NATIONAL  
BANK**

Cullman's Progressive Bank

Drive In Windows

Parking Space

Complete Banking Service

**WALDROP APPLIANCE CO.**



-Guaranteed Repair Service-

Telephone 734-7006

405 Second Avenue, W.  
Cullman, Alabama

**WORTH RATLIFF GROCERY CO.**

101 First Avenue East  
Cullman, Alabama

Phones: 734-4871-2

Wholesale Grocery

NOAH S. SMITH, Manager



HUGH BRINDLEY  
Owner and  
Proprietor

"A Good Place  
to Trade"

We Give Gold Crown Stamps

Cullman's Best Stamp Plan



BRAND NAME  
MERCHANDISE  
FOR THE ENTIRE  
FAMILY



Phone 734-6180

HOLMES BROS. GRAIN & FEED  
CO., INC.

734-3682

Buyers of Ear Corn  
Custom Grinding and Mixing

*Ponder's*

Why Not Meet Your Friends at the Friendly

## MUG 'N' CONE

Hwy. 31 North - Phone 734-3052 - Cullman, Ala.

Our Slogan

"It is nice to be important. . .

. . . But More important to be nice"

## HOME IMPROVEMENT COMENT CO.

Plumbing, Heating, Air Conditioning and Electrical

Sales - Installations - Service

306-1st Avenue, East

Phone 734-8686

Farmer Owned - Farmer Controlled  
CULLMAN FARMERS COOPERATIVES,  
INC.

Phone 734-0191 and 734-0192  
216 West Third Street

Compliments  
of

**E. C. KINNEY**

BUILDING  
WAREHOUSE

Compliments

of

M. R. STICHER GROCERY

Cullman

Alabama

## C. ARNOLD & SON, INC.

"Dependable Building Materials Since 1880"

Phone 734-1161

Cullman, Alabama

# 'Welcome" to Cullman Shopping Center



## YOUR ONE STOP SHOPPING HOSTS:

- Allred & White Furniture
- Atlas Finance
- Baxter Clothes
- Beauty Fair
- Belk-Hudson
- Bruno's Food Store
- Center Cafeteria
- V. J. Elmore Store
- Four Seasons Fashions
- Giant Foods
- W. T. Grant
- Harry's Barber Shop
- Kenwin Shop
- David Lee
- Lorch's Diamond Shop
- Mayhew Shoes
- One-Stop Clean-Wash
- Sears Roebuck & Co.
- Super-X Drugs
- Vines Seed & Sporting Goods

*If You Like Convenience and Quality You'll LOVE Cullman Shopping Center*

**CULLMAN SHOPPING CENTER**  
PARK ONCE AND SHOP FOR EVERYTHING



COMPLIMENTS  
OF

# ST. BERNARD COLLEGE

## DIXIE TRACTOR COMPANY



Phone 734-6464 Cullman, Alabama

Compliments  
of  
RITZ BILLIARD

Compliments  
of  
ARAB GULF STATION



## FROSTY INN

Malts and Shakes, Root Beer,  
Ice Cream and Sandwiches

Intersection of 278 and 69 East



# Snap Shots



# STUDENT BOOSTERS

ALLAN DUKE  
BYCON WHITTON  
DIANNE HUDDLESTON  
EARLA WISE  
ELAINE WALDROP  
GEANA PANTER  
GLENDA MOODY  
GLENDA YARBROUGH  
HILDA DYE  
JAN STRONG  
JANE ALBRIGHT  
JANET GOODLETT  
JANIS GRIFFIN  
JANICE HOPPER  
JENNIE BAILEY  
JEROME PEARSON  
JUDY LATHAM  
JOAN CRAWFORD  
JUDY TUCKER  
KARON BUCKELEW  
KAYE CARTER  
LOUISE HELMS  
MARGIE MEYER  
MICKEY TANKERSLEY  
PATRICIA ZINSMISTER  
PAM HARRIS  
PHYLLIS JOHNSON  
REBECCA CHAMBERS  
SANDRA THOMAS  
SHARRON SPARKS  
SUE ANN WALKER  
TINNIE JO HORTON  
TOMMY SANDFORD

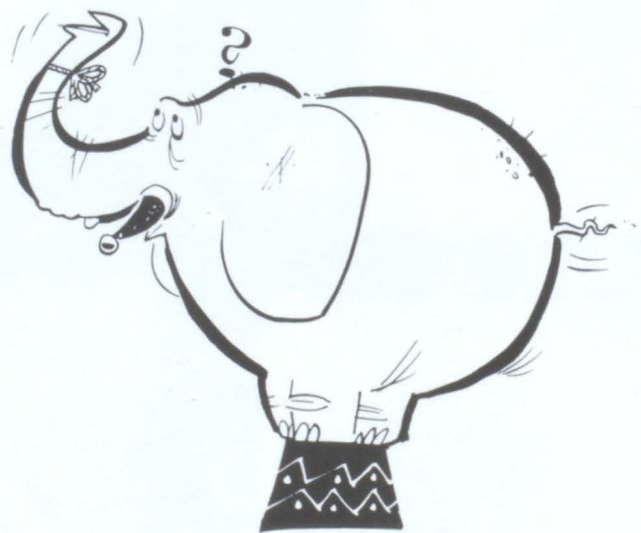

Did I forget to eat again?

TURNER'S FRUIT STAND  
For Your Fresh Fruits and  
Vegetables Visit Turner's  
Fruit Stand



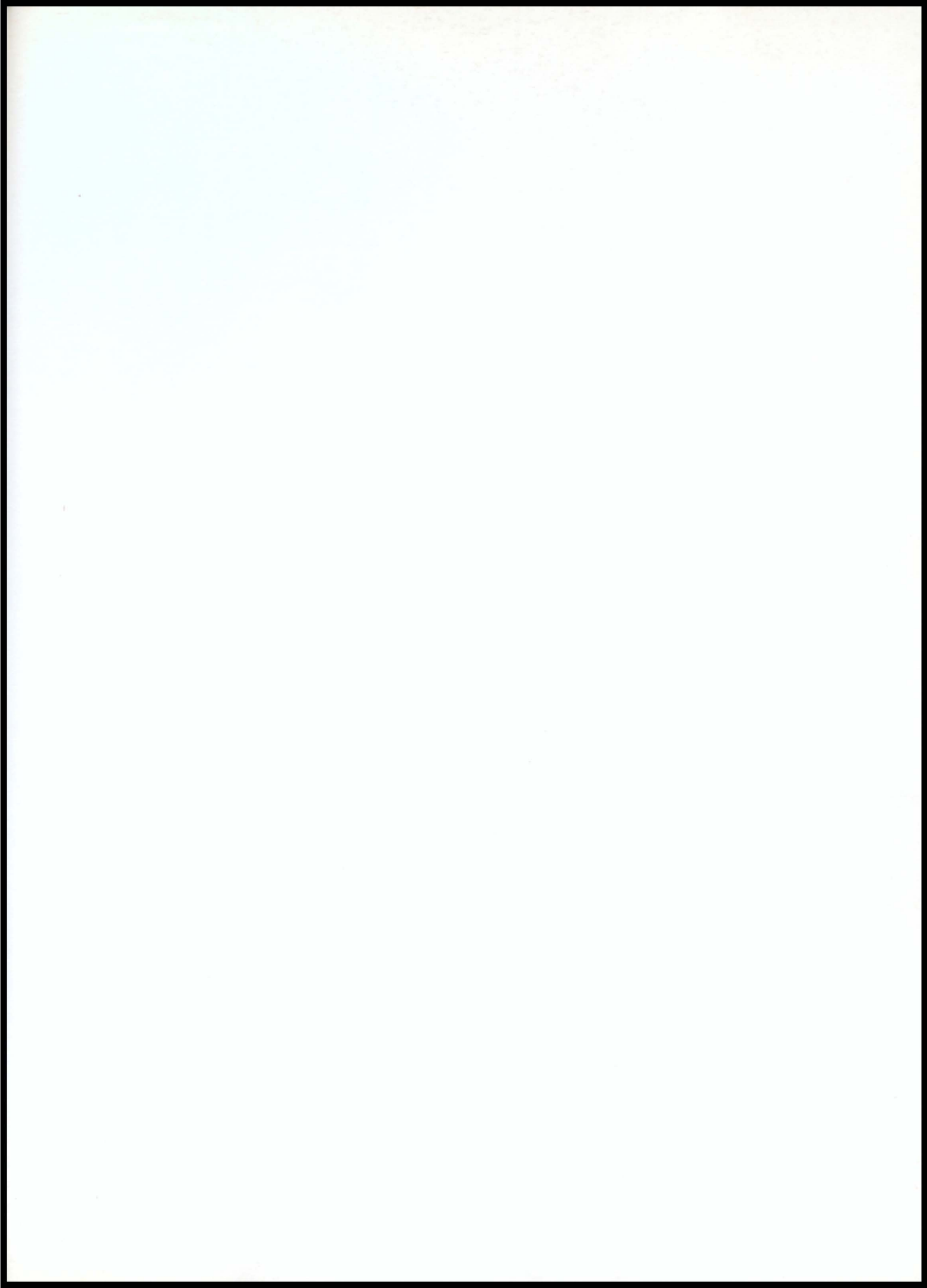

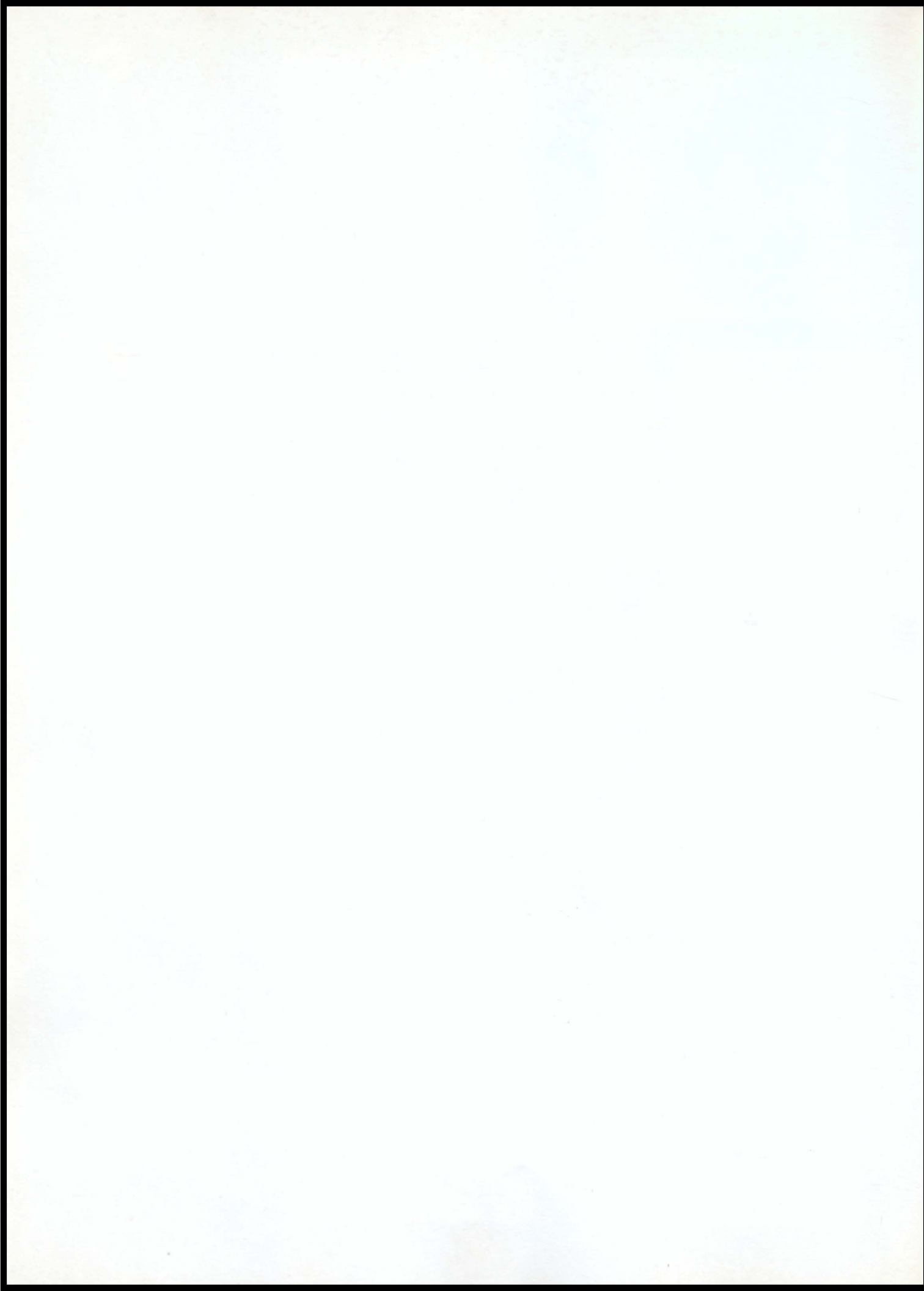



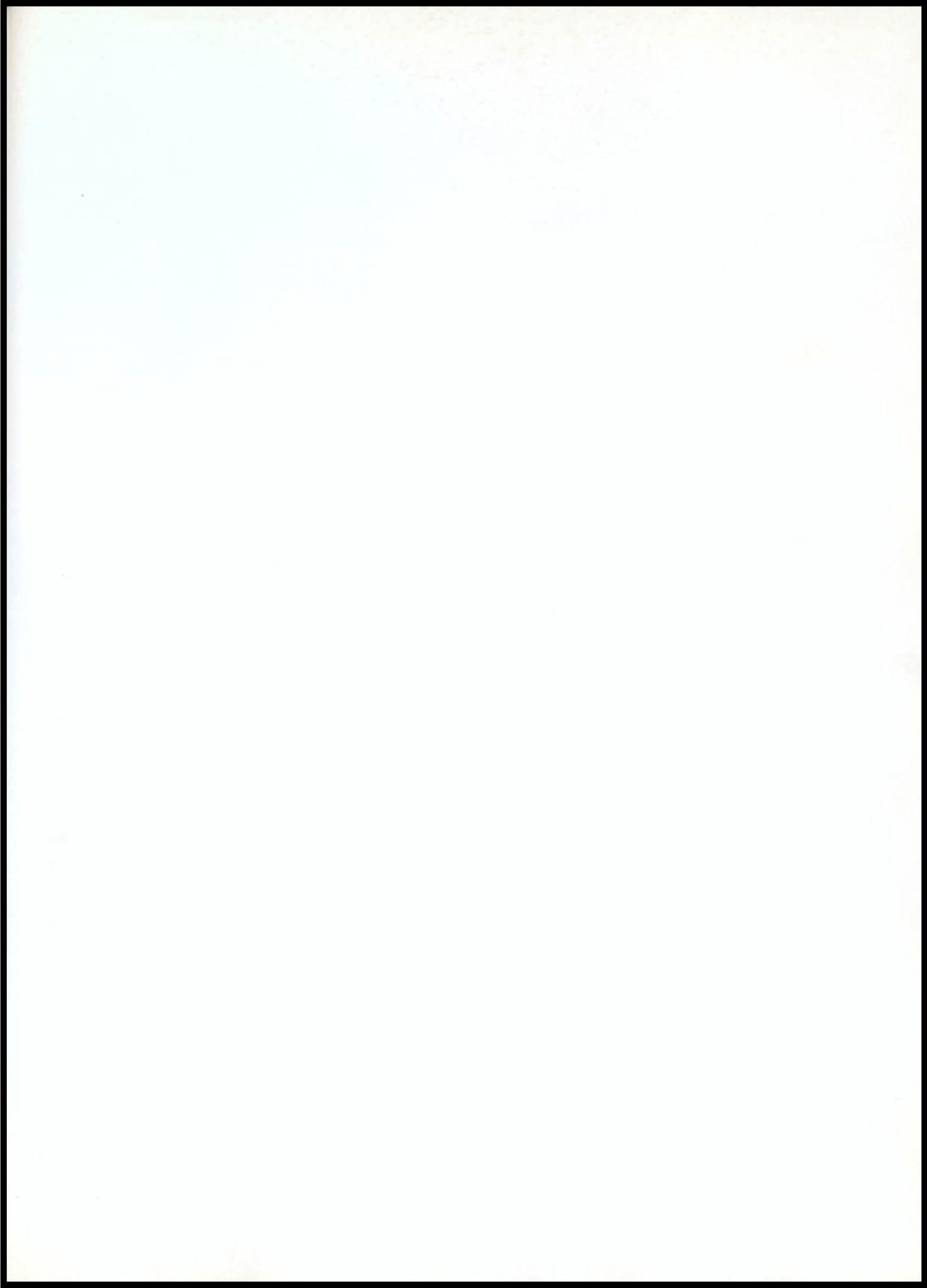

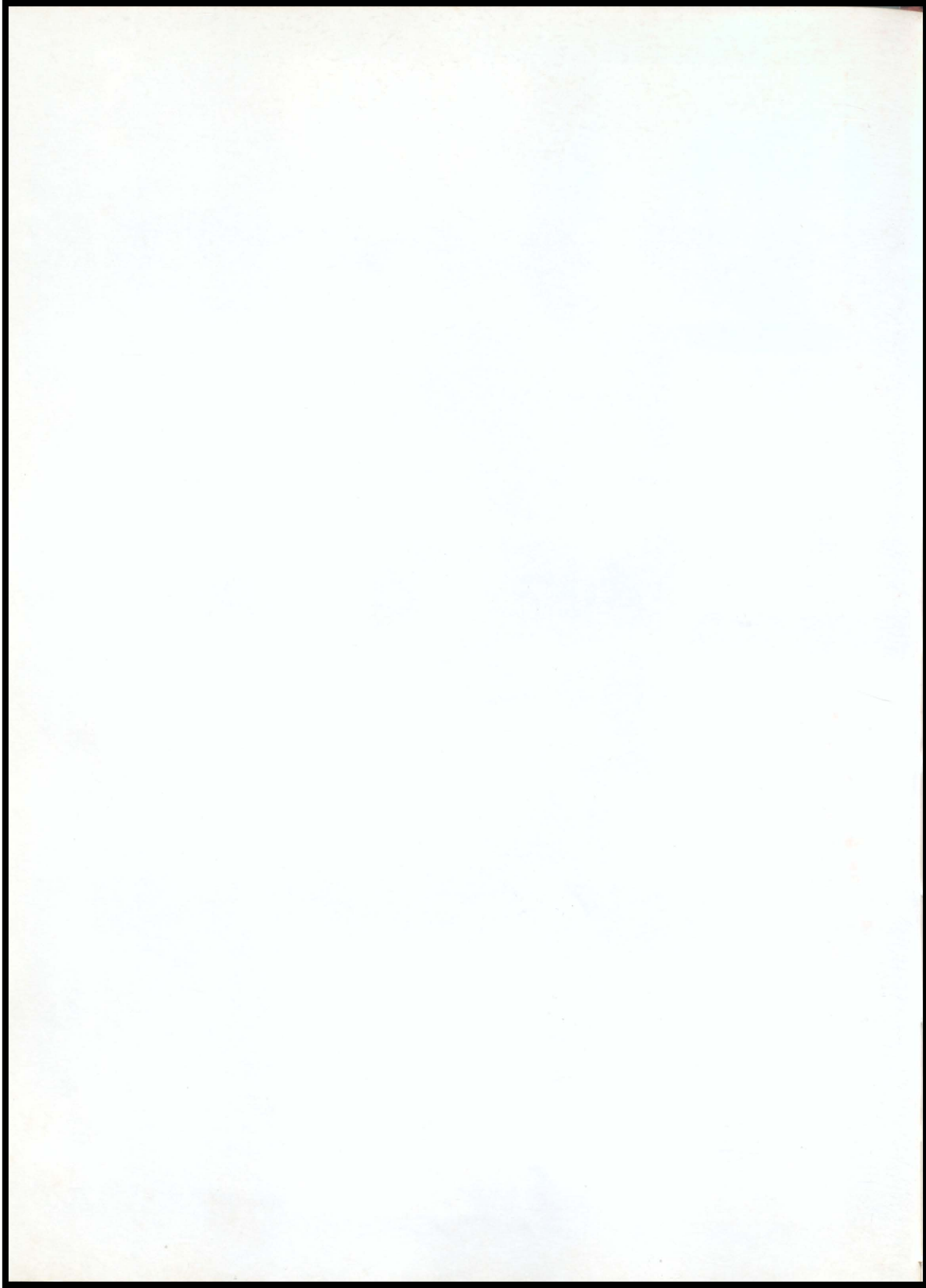

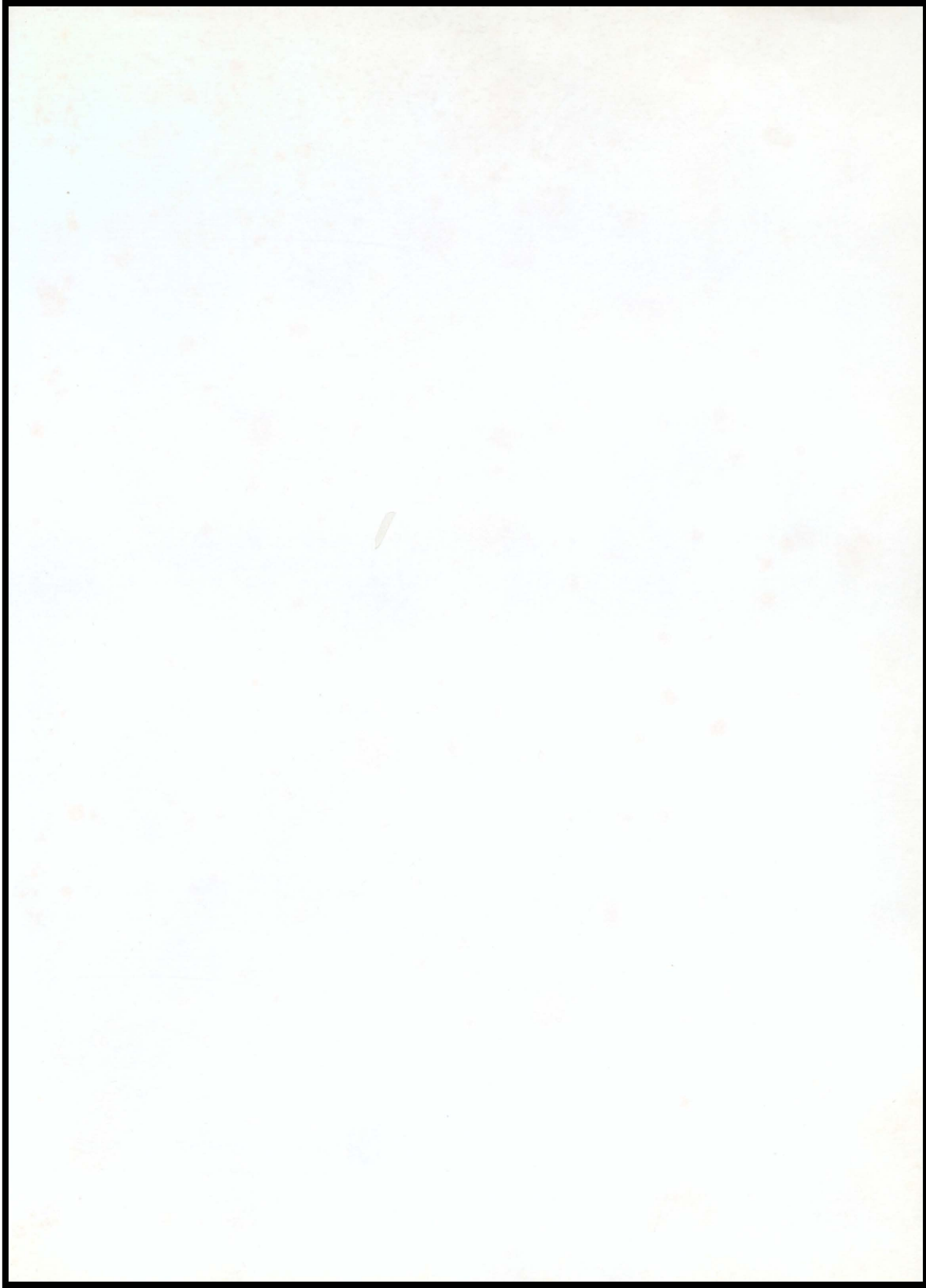



TAYLOR PUBLISHING COMPANY

"The World's Best Yearbooks Are Taylor-made"

