

Southerner

'70

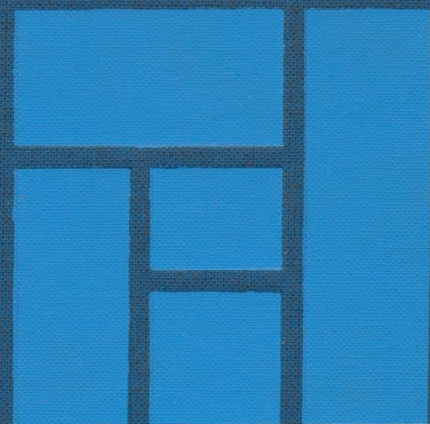

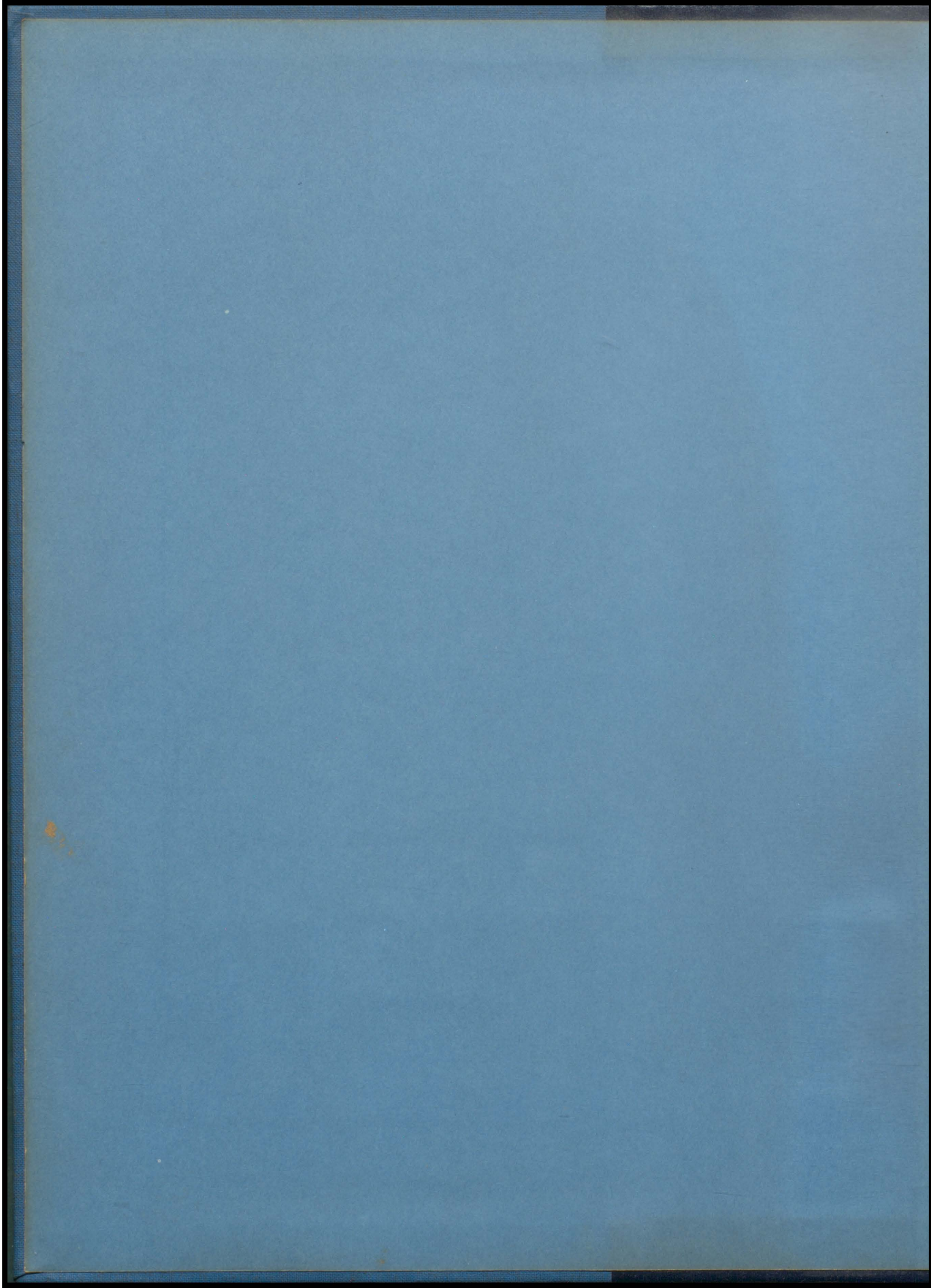

Q

R

S

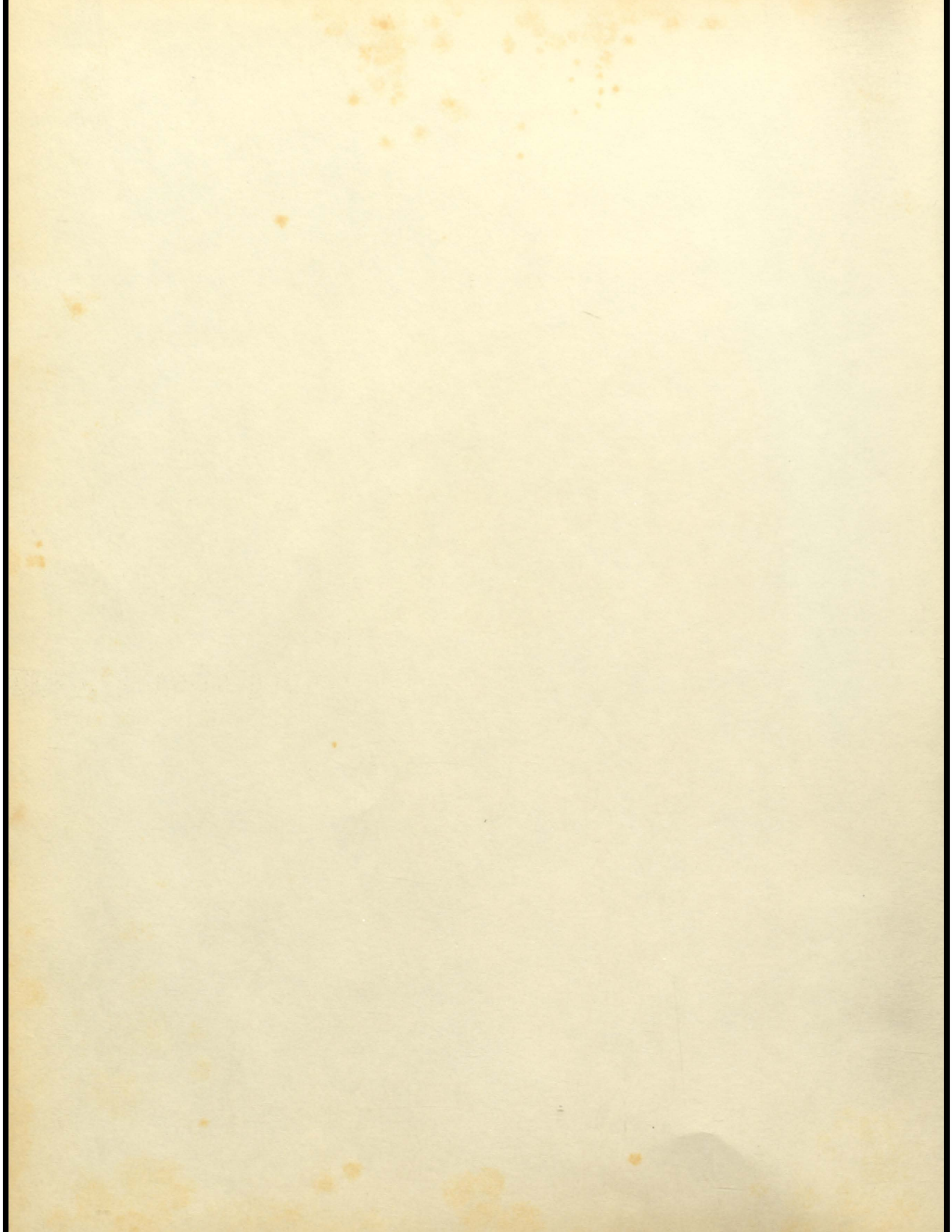



The Southerner

Cullman High School

Cullman, Alabama

Volume 18

1970

Editor: Dora Carter
Business Manager: Karen Prescott
Advisor: Karen Weithoner

Table of Contents

Student Life.....	18
Faculty.....	36
Organizations.....	76
Sports.....	106
Classes.....	140
Ads.....	178

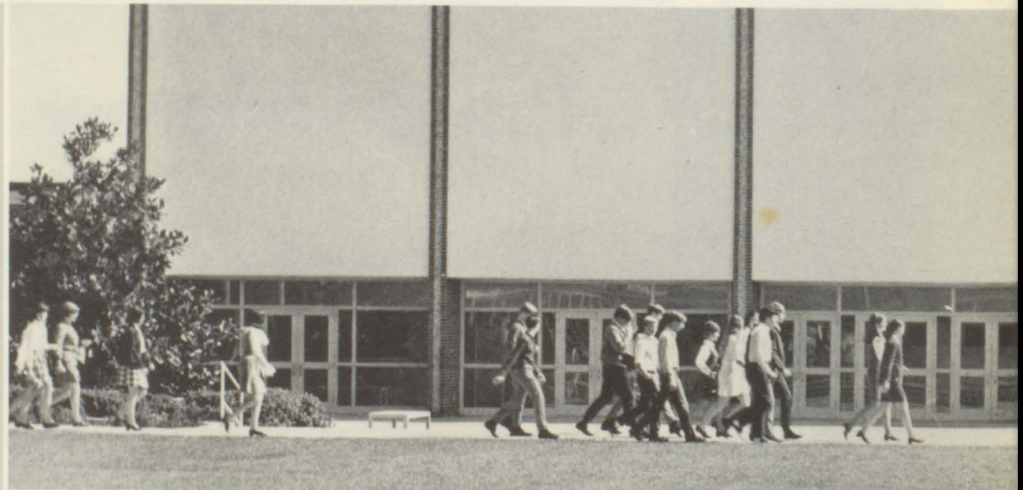

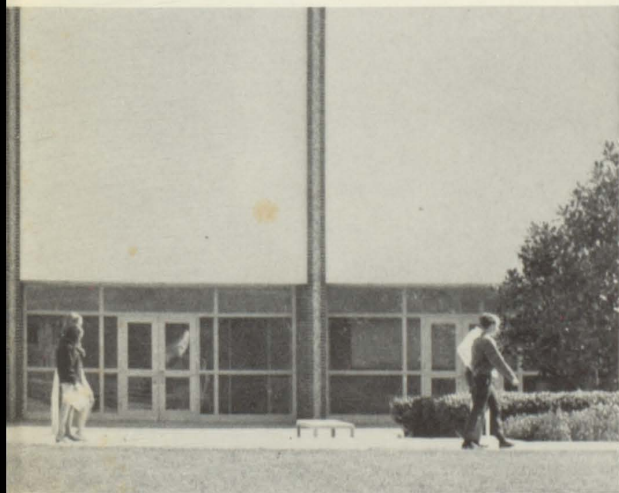
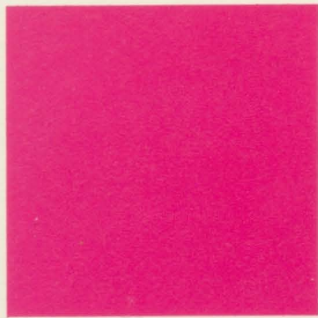

A Wall Built

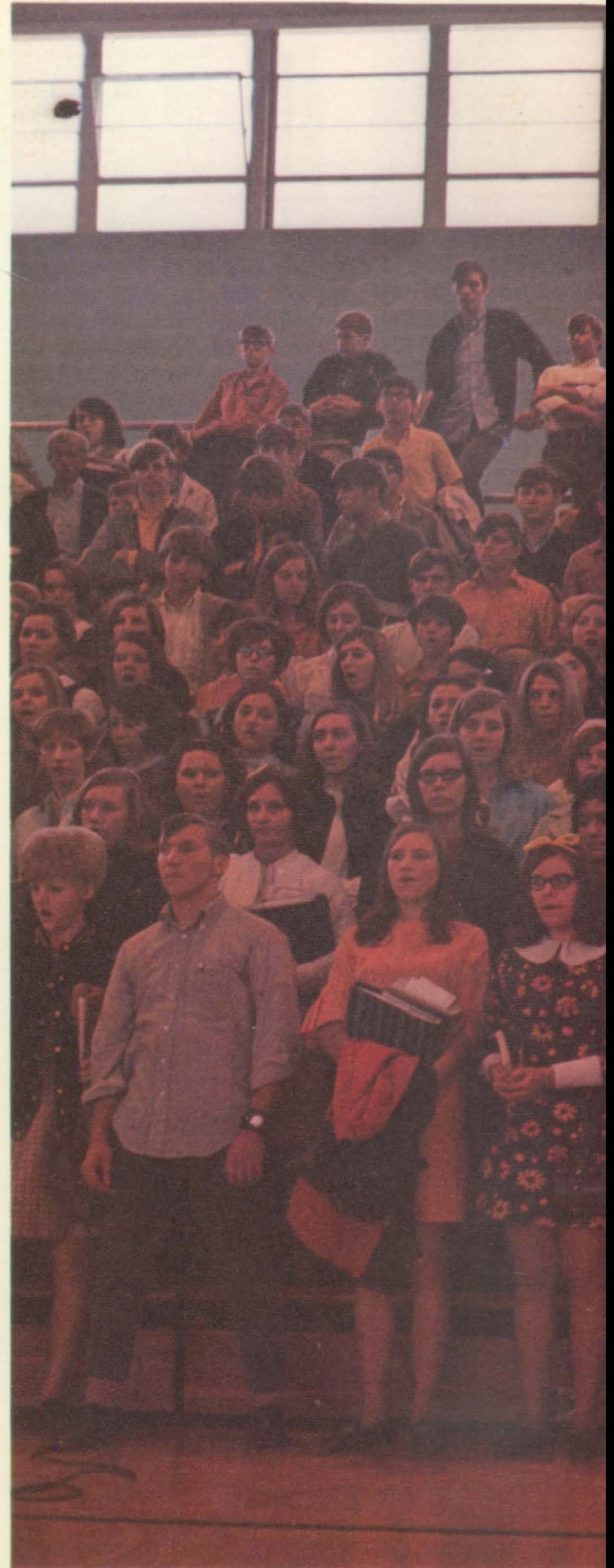
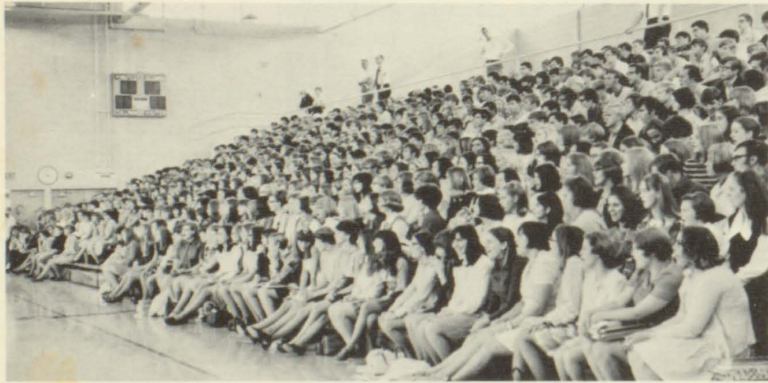

Of Multicolored Stones:



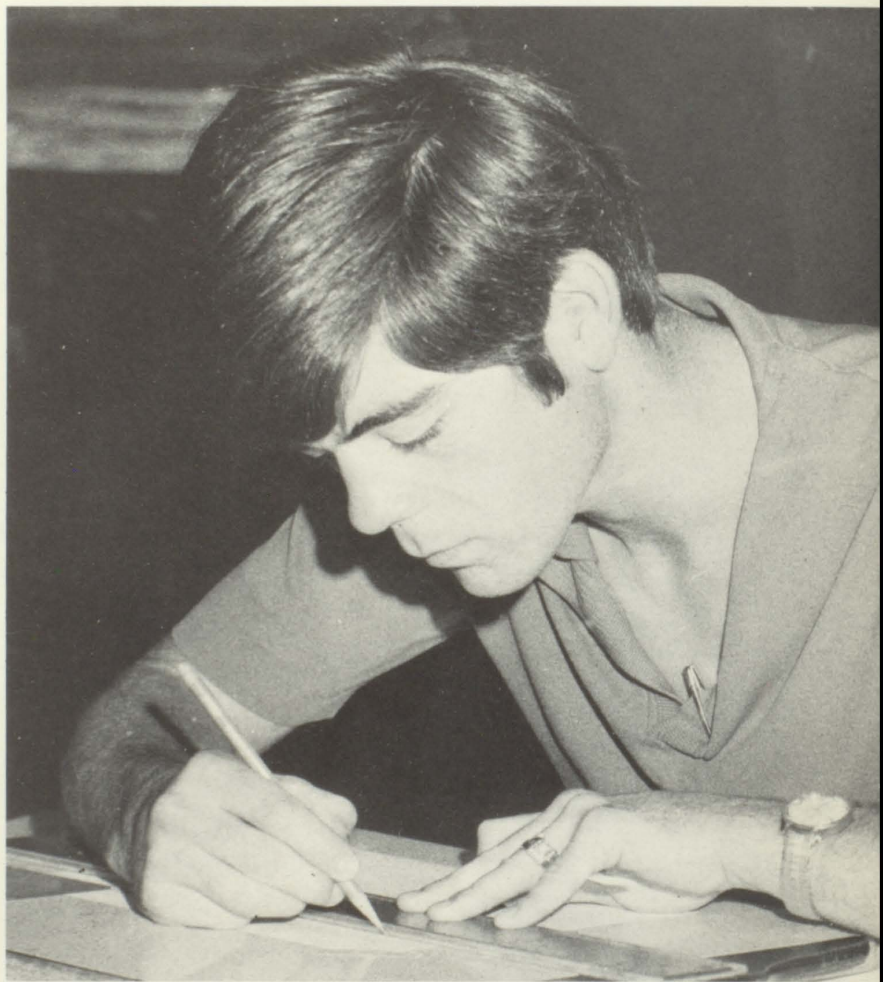
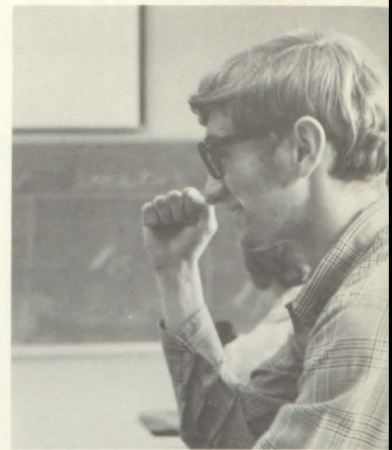
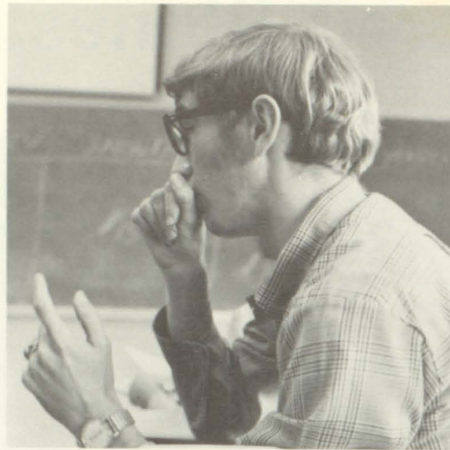

Each Separate and Independent,

Unique and Beautiful Alone

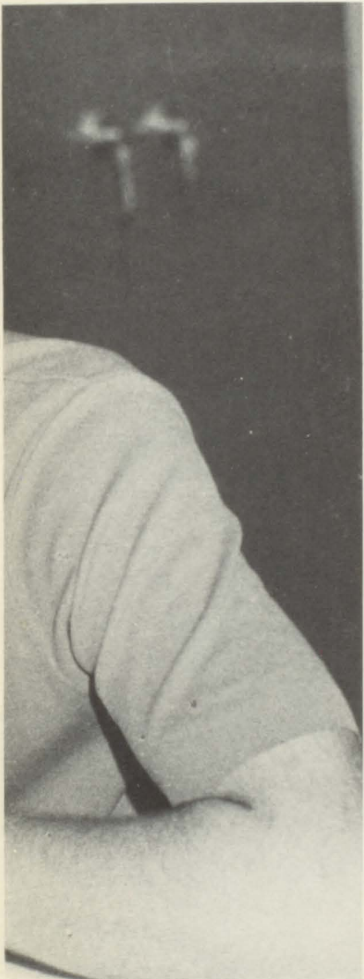
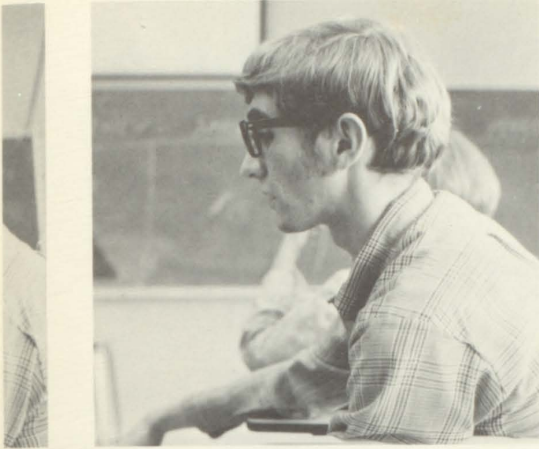

Suited for a Place and Purpose





Brought Together



and the school of banjo bnd

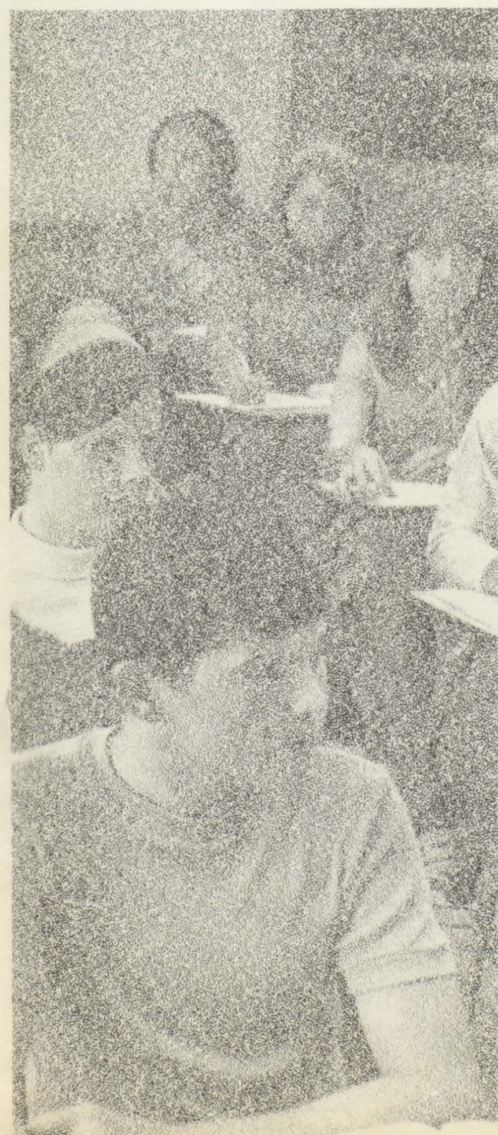

And Joined in New Relationships

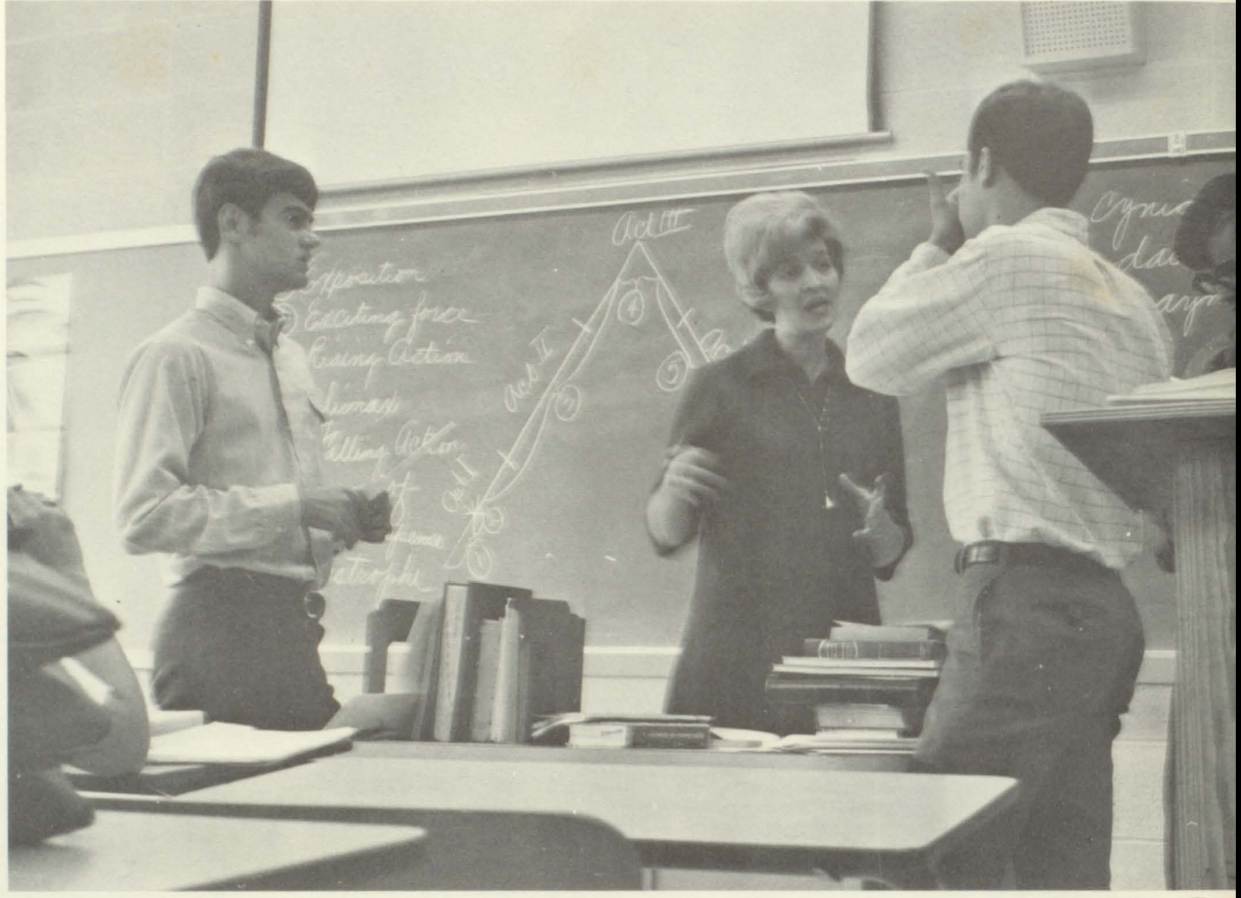

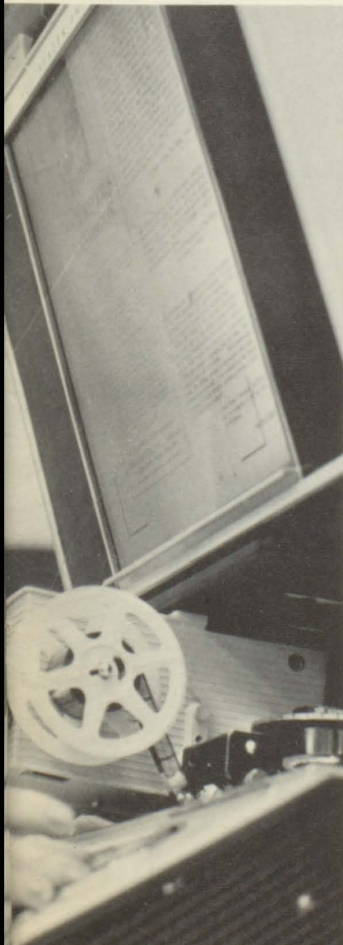
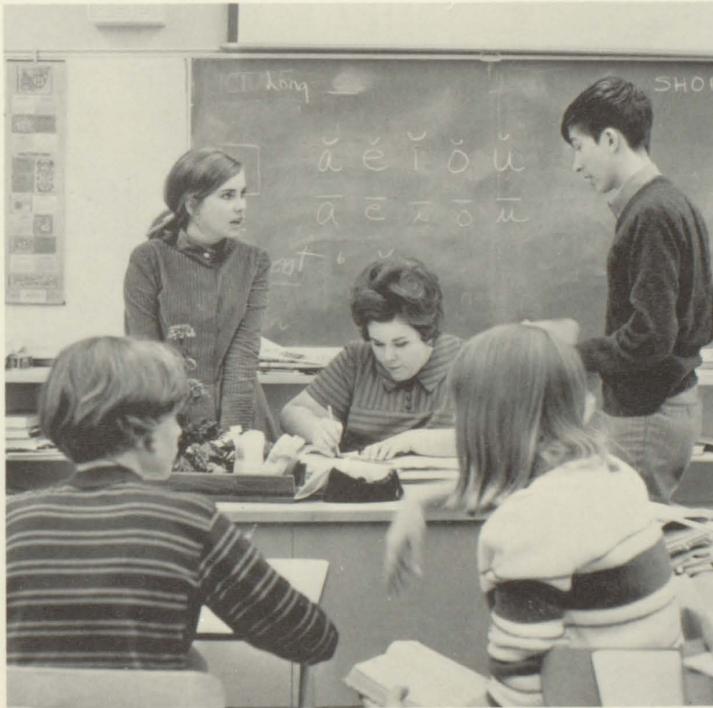
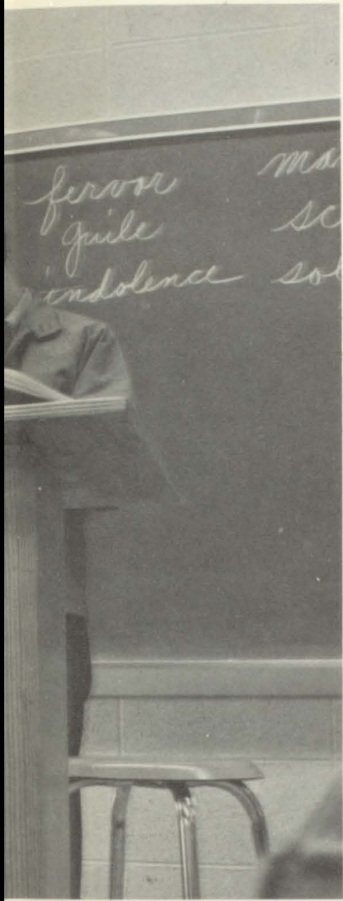

A Single Pebble,

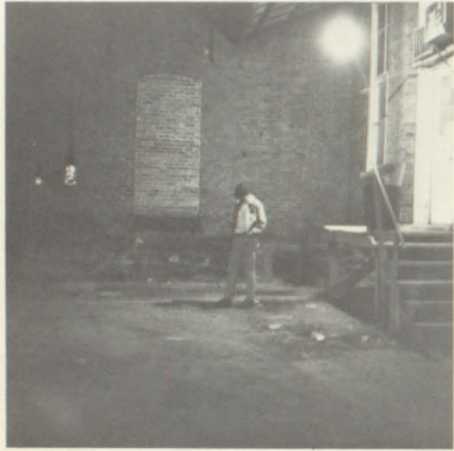

Quickly Swallowed
in the Sand

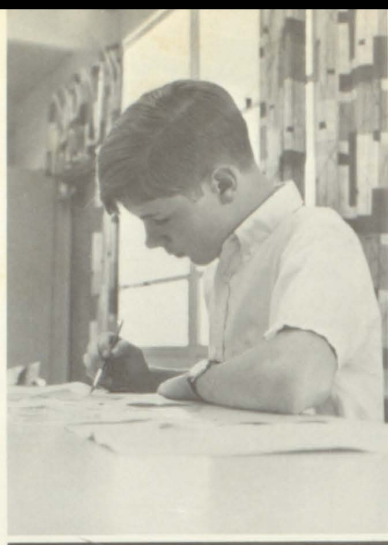

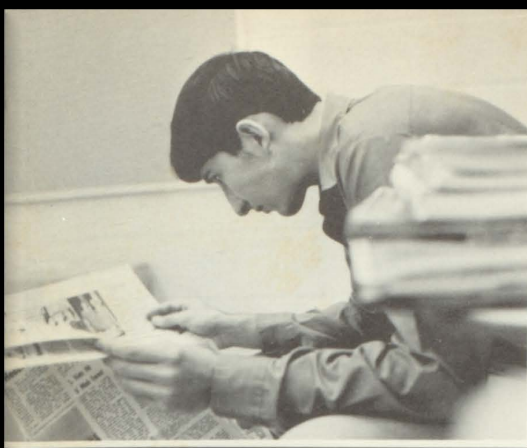

In the New Construction,
a Gathering of Stones —

Each Realized
and Valued for Itself

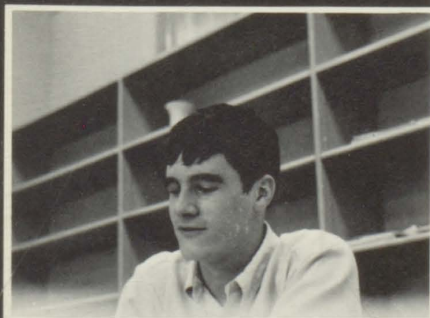
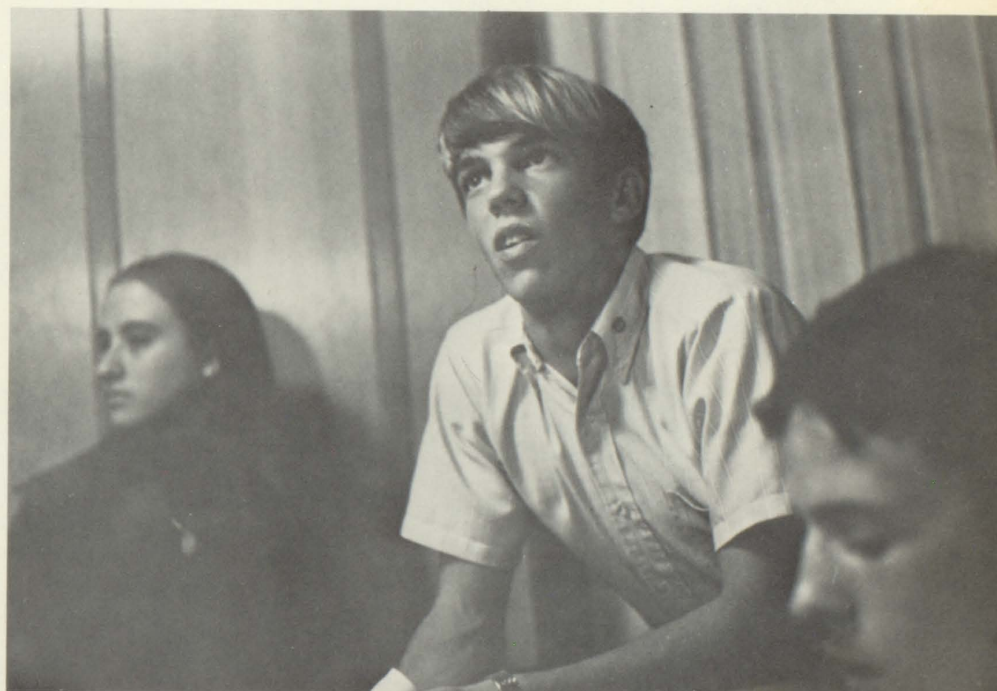



And the Wall Secures

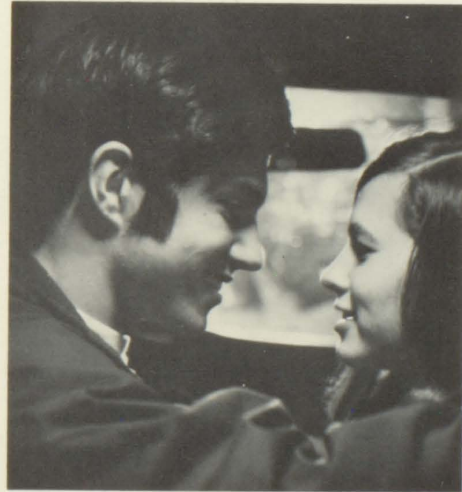

Their Permanence

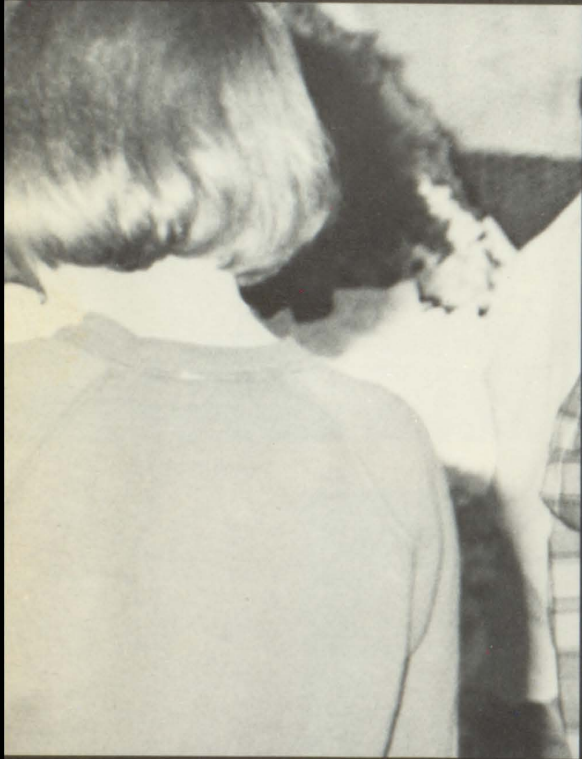
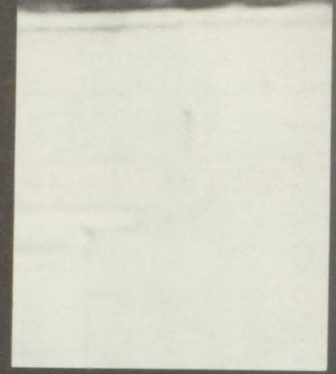

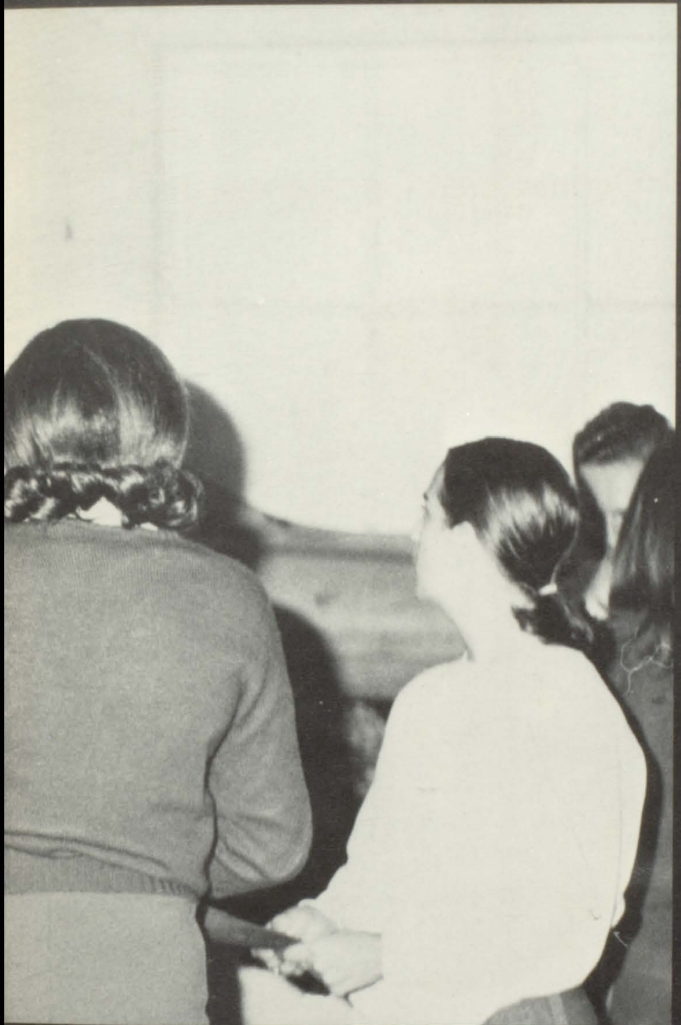
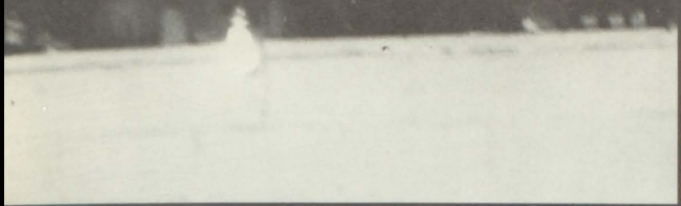

Student Life

EDITOR: Charlotte Chaney

Agony and Ecstasy

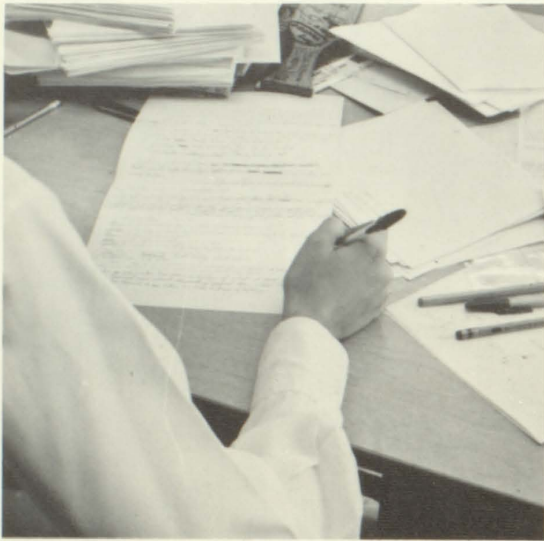

UPPER LEFT: TEST! An event of sheer agony for both students as well as for teachers. UPPER RIGHT: Work is one of the most important parts of achievement in any class, especially in journalism. ABOVE: Beauty is the key word of this art work created by a talented CHS student. LOWER RIGHT: The thrill of winning is shared by fellow students and friends.





UPPER LEFT: Joy De Monia and Sue Cox display displeasure in a magazine shot. CENTER LEFT: As they continue the shots seemingly become more humorous. LOWER LEFT: All's well that ends well as Joy and Sue find complete enjoyment in the library magazines. BELOW: Daphney Jones wonders if she will ever find that passage for English. LOWER RIGHT: Even in this hectic day of school there is time for a friendly game of chess.

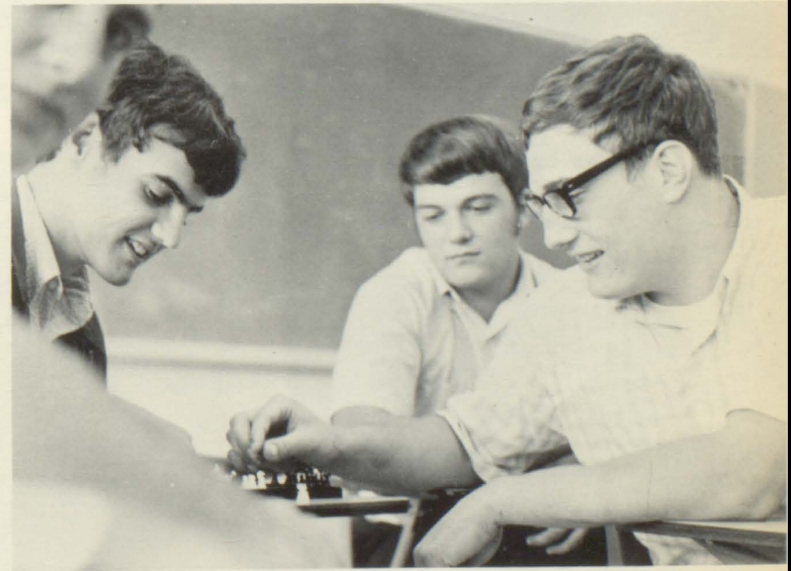

Monotonous Days Were Relieved by Homecoming

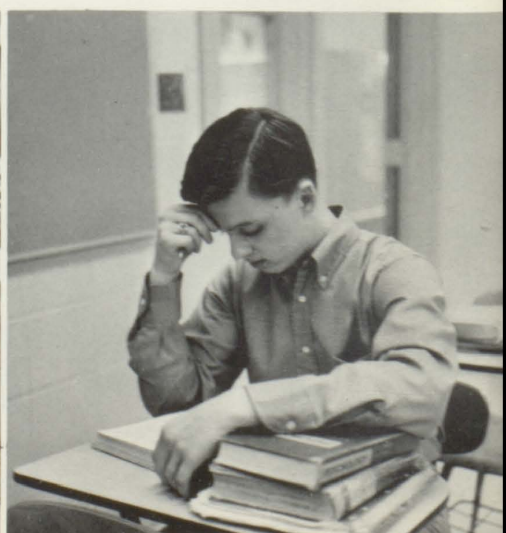
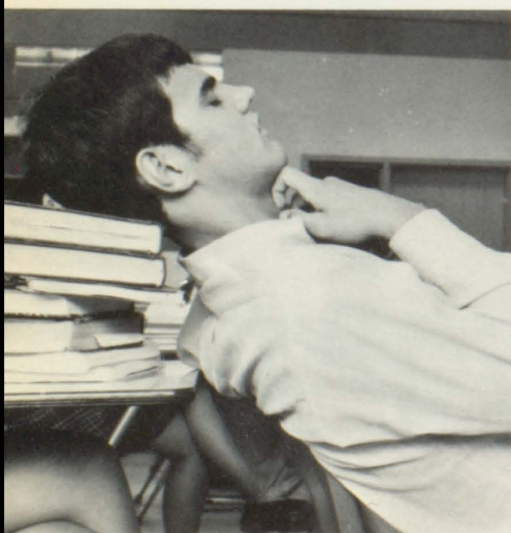
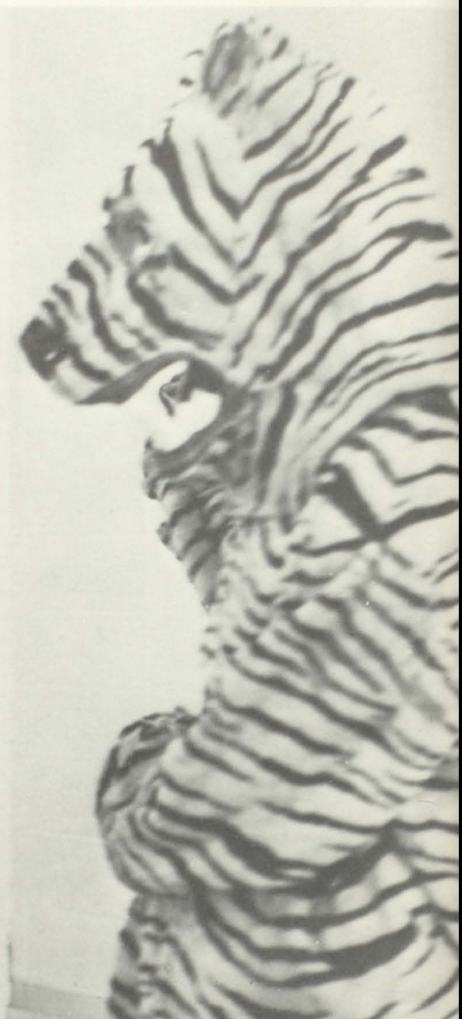



Students Do Their Thing

UPPER RIGHT: Doing their own "thing" are the members of the Cullman Valley PTA band; Phil Harding, Debbie Woolen, Mike Reid, Dora Carter, Mr. Thrasher, Susan Speegle, Alton Creel, and Cathy Apel. LEFT CENTER: The cheerleaders present a skit at the pep rally before the Arab game. RIGHT CENTER: The Bearcat raises school spirit at pep rallies. LOWER RIGHT: Mrs. Thrasher helps her husband get ready for the production of Cullman Valley PTA. LOWER LEFT: Demonstrating a graceful backbend for the P.E. Class is Nikki Parrish.

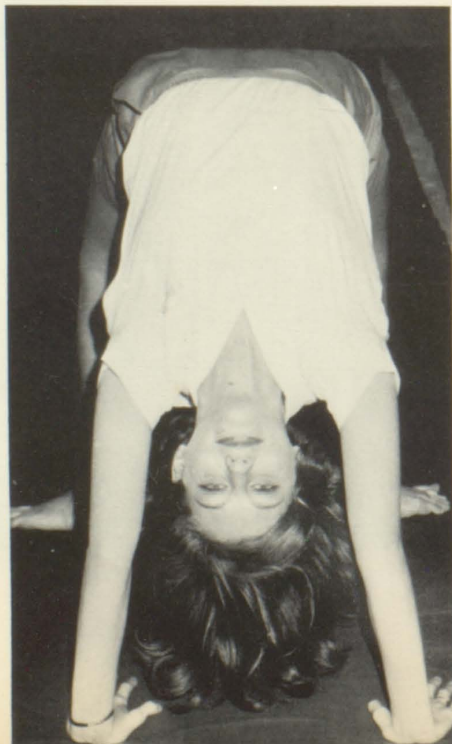
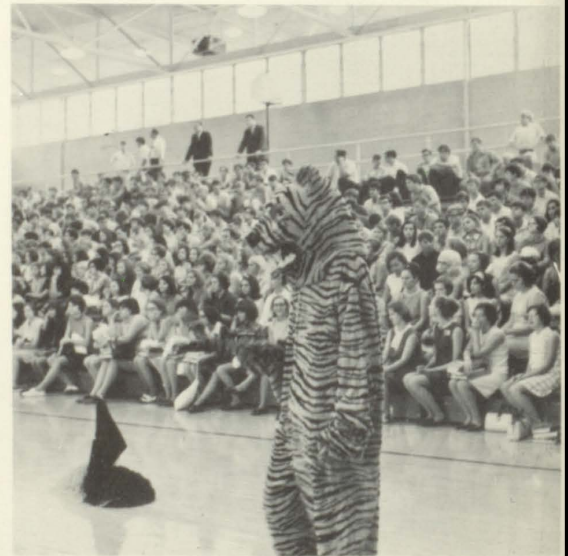

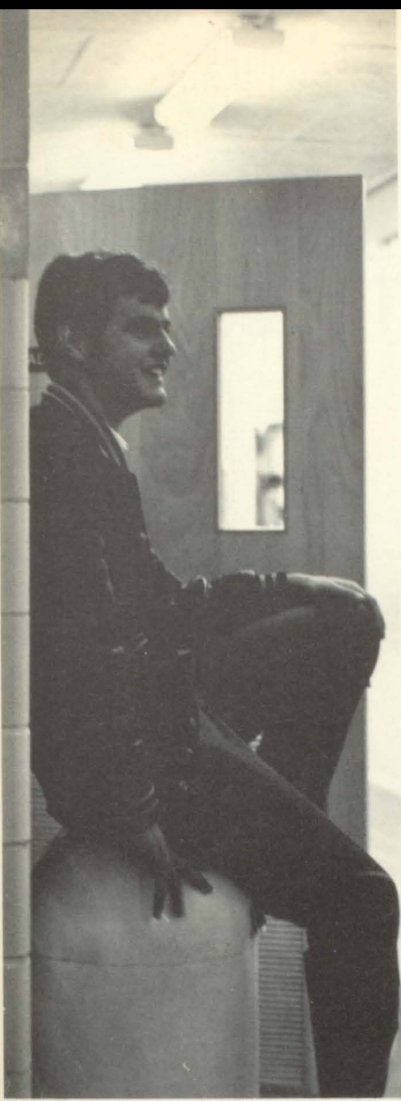

UPPER LEFT: Perched on a trash can Charles Buetner enjoys the lunch time activities in "A" Building. UPPER RIGHT: The Wild Vibrations from Birmingham, provided the music for the annual Hilight Dance held December sixth, in the school cafeteria. LOWER: The Hilight Dance which climaxed the end of football season saw the return of slow dancing to CHS.



Signs of Our Times

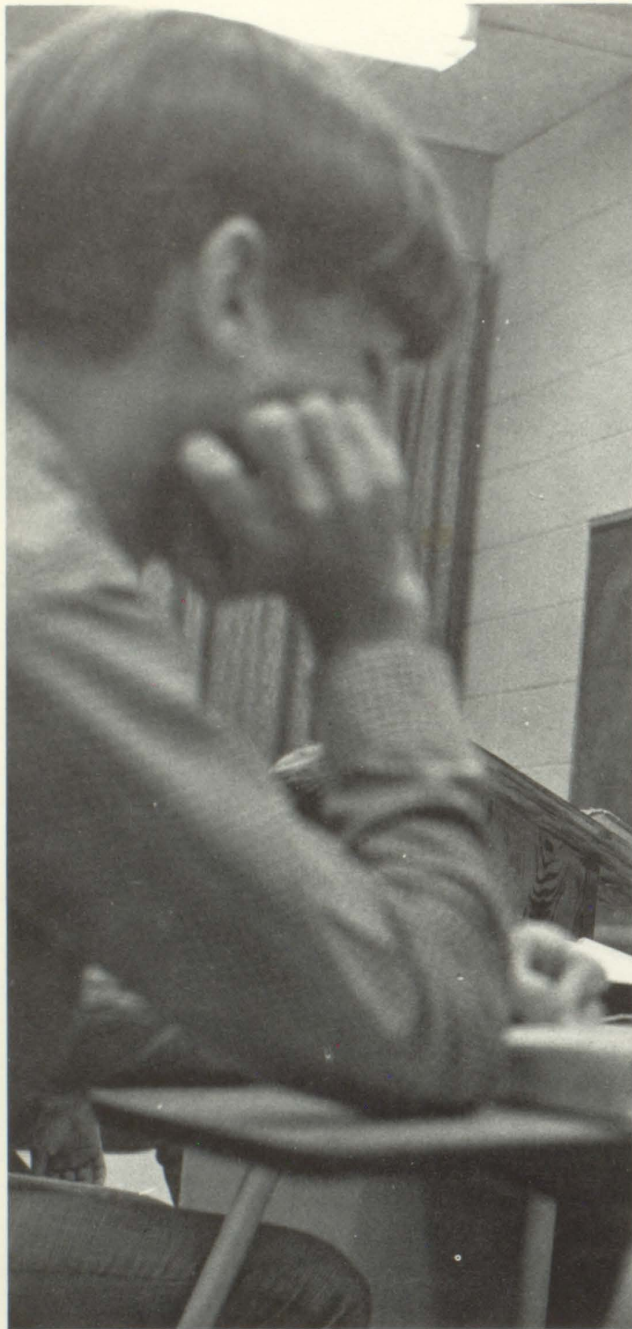

*"Why are people so dissatisfied
with everybody else so
satisfied with themselves?"*



**KIDS
RUNNING
SCHOOLS
IS LIKE
LUNATICS
RUNNING
ASYLUMS**



CENTER RIGHT: David Foster scans his petition airing student grievances against the hair code. CENTER: Commander Thomas Keane, USN, gave a stirring talk to the CHS student body.



THE FOUR-WAY TEST

of the things we think, say or do

- 1** Is it the **TRUTH**?
- 2** Is it **FAIR** to all concerned?
- 3** Will it build **GOODWILL** and **BETTER FRIENDSHIPS**?
- 4** Will it be **BENEFICIAL** to all concerned?

Ana's Year at C.H.S.

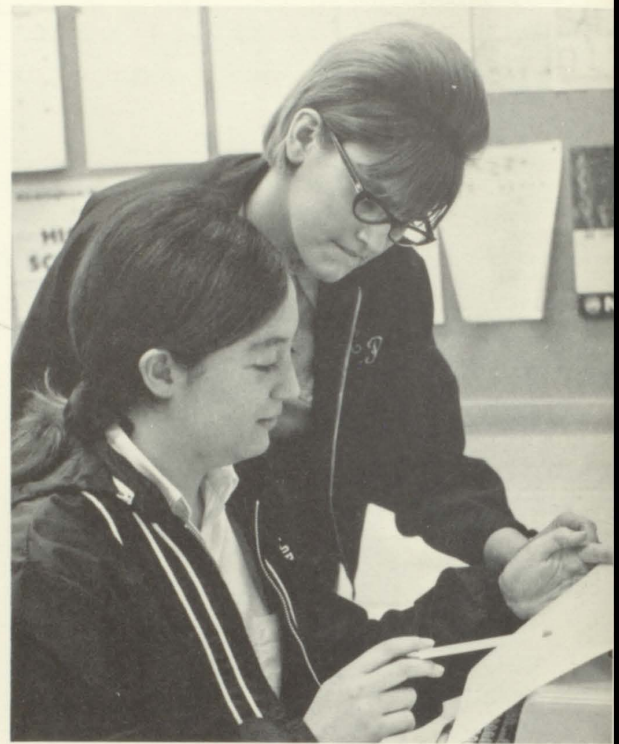

UPPER LEFT: Participating in many projects around C.H.S. Anna Maria Gonzales works on the Senior float. UPPER RIGHT: Maria and Sandra Payne look over a college catalog in the Guidance center. LOWER RIGHT: Like all other girls around the world, Anna likes to look nice.





UPPER: Friendly conversation between American and AFS sisters seems to come naturally. LOWER: Ana Maira Gonzalez, our AFS'er from Peru, makes frequent stops at her locker.

Heinz — An American Adventure



ABOVE: Moved by the senior spirit, Heinz spent Homecoming eve with the float. RIGHT: For most, study means inconvenience; for Heinz, it was survival.



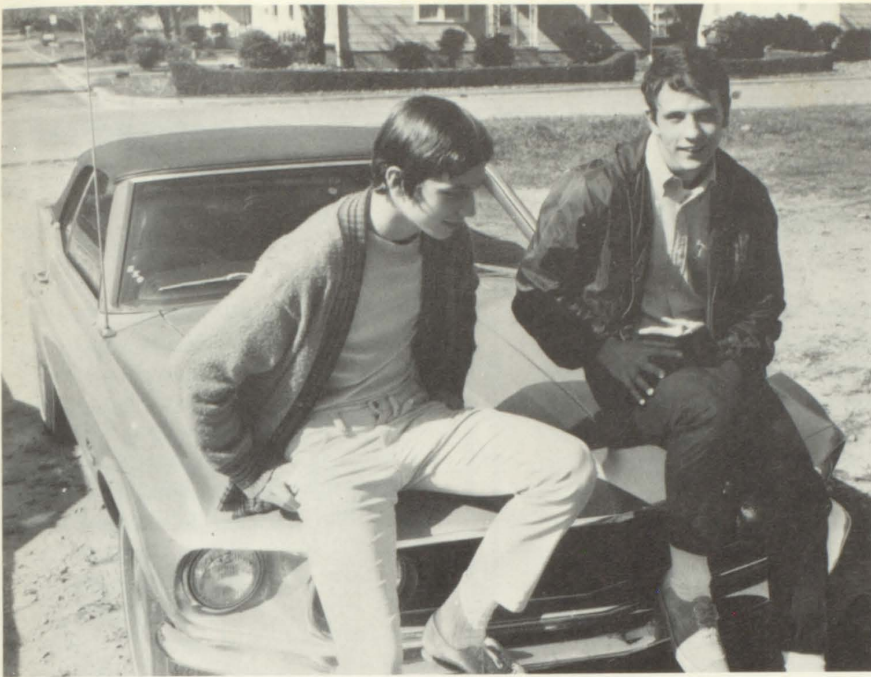

UPPER LEFT: All of us have our problems at one time or another, but not everyone has a "Big Brother" who seems to understand as well as Ken. LOWER LEFT: Everyone retreats to his locker at least three or four times a day, and Heinz is no exception. LOWER RIGHT: Heinz, AFS student from Switzerland, ponders over the CHS lunches.

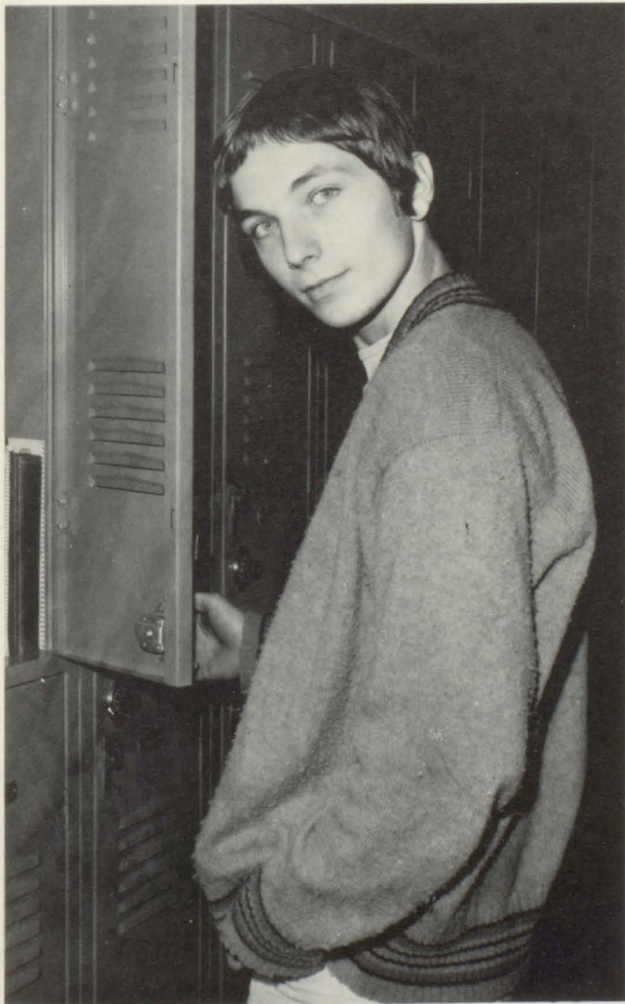

Who's Who: Faculty Selections of Six and Potential

Leadership

In one of the most moving campaign speeches ever given on a high school campus, KEN PRESTON won the heart of the student body and the presidency of the student council, the result of 3 years of service and leadership. Under his direction, the council took steps to establish the first book store. Ken has been president of the junior and sophomore class, treasurer of NHS and Student Council, director of Interact's guidance dept. program, and Boys' State Representative. He has lettered in football and track, organized a local philosophy club (of which he is president) and is an AFS brother to Heinz Huesser.



Scholarship

Selected as the outstanding student her freshman year and junior year, JUDY FRIEDRICK has compiled an enviable record of service and maintained one of the highest scholastic averages. Her cheerful disposition has made her one of the friendliest personalities in the leadership position which include chaplain of the Student Council, secretary and vice-president of the Future Teachers Club, vice-president of NHS (of which she has been a member for three years) and treasurer of the mixed Glee Club. JUDY has been active in the German Club, Philosophy Club (of which she is secretary), and the AFS Student Committee as one of the major planners of the 1969 summer bus stop. Judy was honored this year as a nominee for the NHS National Scholarship.



Citizenship

Friendly, easy-going, broad-shouldered JOHN TOWNSEND has gone a long way in disproving the old myth about dumb athletes, with a high scholastic average, membership in NHS (of which he is on the board of directors), presidency of the newly formed Chess Club, and a reputation as something of a physics scholar. As a valuable player of the Bearcat football team, on which he has lettered for three years and made ALL TVC in his junior year, John has shown himself to be exceptionally well rounded in campus life. A member of the Interact Club, he has served as a board member, director of the clubs recreation projects, and was the vice-president of the junior class. For his general reputation in academics, sports, and school activity, John was selected from the senior class as the good citizenship boy for 1969-70.

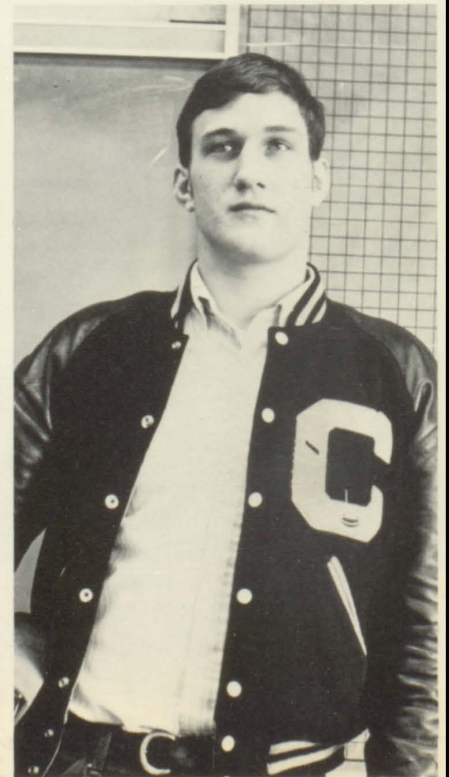

Outstanding Seniors in Achievement

Creativity

Known as something of a campus "artist-in-residence" during his junior year, DAVID FROST has combined a variety of creative pursuits with a number of leadership positions to make him one of the busiest people in the senior class. His artwork has ranged from posters and signboards for school organizations and local merchants to paintings and portraits and drawings for interested patrons to stage sets and a 14 by 24 foot psychedelic mural for the NHS state convention. He plays French horn in the CHS Band, worked as photographer and art editor for the SOUTHERNER. In his Junior year he was publicity director for Interact and was president in his senior year. David was also an active member in Drama Club, NHS (as projects chairman and member of the board of directors, Philosophy Club, AFS Committee, selected as a Boys' State representative, and a National Merit Scholarship semi-finalist.



Personality

Holding undisputed claim to the unofficial title of "Queen of CHS", CAROLINE REDDICK has ranked high in academics, honors, and leadership. She has served as Freshman Class treasurer, Junior class secretary, secretary of the Student Council in her Junior year and vice-president in her senior year, and president of the Interclub Council. She holds positions of leadership in the German Club, NHS, and AFS Student Committee. She is active in EYC (Episcopal Young Churchman) and has been president for three years, also serving as president of Tennessee Valley EYC. Among Caroline's many honors are most Outstanding Sophomore girl, sophomore and Junior homecoming attendant, and homecoming queen, and seventh in the Miss Southerner pageant. As this year's Key Club Sweetheart, she became the divisional II-A Sweetheart, Alabama District Key Club Miss Congeniality. She was also rush chairman and secretary of STAR.



Sportsmanship

As the outstanding player of 1969, CHARLIE SMITH ended a solid high school career of Bearcat football with a string of Player-of-the-Week Awards, a "B" team letter and two varsity letters to his credit. Charlie has maintained a consistently high academic average and earned a reputation as being pretty smart when he wanted to be. As a member of National Honor Society, he has worked on the Constitution Committee and elected chaplain of the "C" Club. He spent a great deal of spare time with his hobbies, hunting, watching football, and enjoying campus life.



CHS 1970 Honors

EXTREME LEFT: Debra Jacobs was Girls' State Representative from Cullman for 1969. UPPER RIGHT: James Gosler, Susan Speegle, David Foster, Lucy Underwood, and Lee Morris attended the Birmingham Southern Summer College Scholarship Program at Birmingham Southern. MIDDLE RIGHT: Ken Preston, Kim Dees, David Foster, and Charles Buettner were among the Boys' State Representatives from Cullman for 1969. NOT PICTURED: Jimmy Buchanan, Ken Preston, David Frost. LOWER RIGHT: Britt Tolbert was chosen as the outstanding Key Club member for 1969-70.

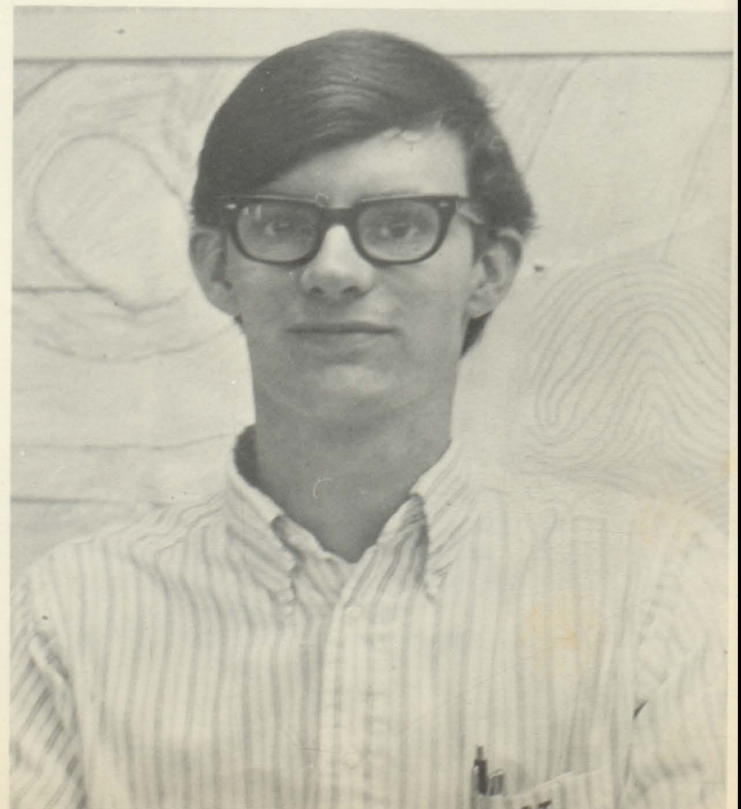
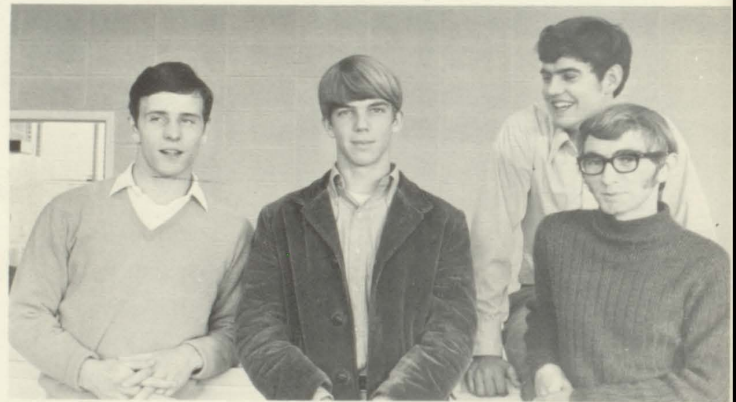



UPPER LEFT: American Field Service Applicants to go abroad Susan Richard (left) and John Phillips (right) talked to Judy Werner, last years' AFS exchange student to Switzerland. CENTER LEFT: Kim Dees, Allen Aldridge, Bob Schaefer, Tom Webb, and Mike Pruitt were members of the Sacred Heart College Math Program.



ABOVE: Elizabeth Powell and John Townsend were selected as Good Citizenship Girl and Boy. LOWER RIGHT: Sally Sandlin and Judy Friedrick were nominees for National Scholarships offered by the National Honor Society.

Time, Practice and Skills



UPPER: Elaine Brown, a former student of CHS, accepted a scholarship to study ballet in New York City. RIGHT: Nikki Parrish proves to be an outstanding ballerina. Nikki studies ballet at the Birmingham Civic Ballet, Inc.





UPPER LEFT: Connie Priest was chosen as the most talented student in the field of music for her outstanding work with the CHS Band.

CENTER LEFT: All State Band Members for 1969 were Nancy Graham, Rickie Brunner, Diane Jones, and Phil Harding.

LOWER LEFT: All State Chorus for 1969, which was held in Mobile, Alabama, last spring brought to light some talented students. They are SEATED: Susan Speegle, and Dora Carter. STANDING: Fred Steipp, and Dan Speegle. NOT PICTURED are Fran Steipp, Joe Phillips, David Sandlin, and Rex Ziegenbein.

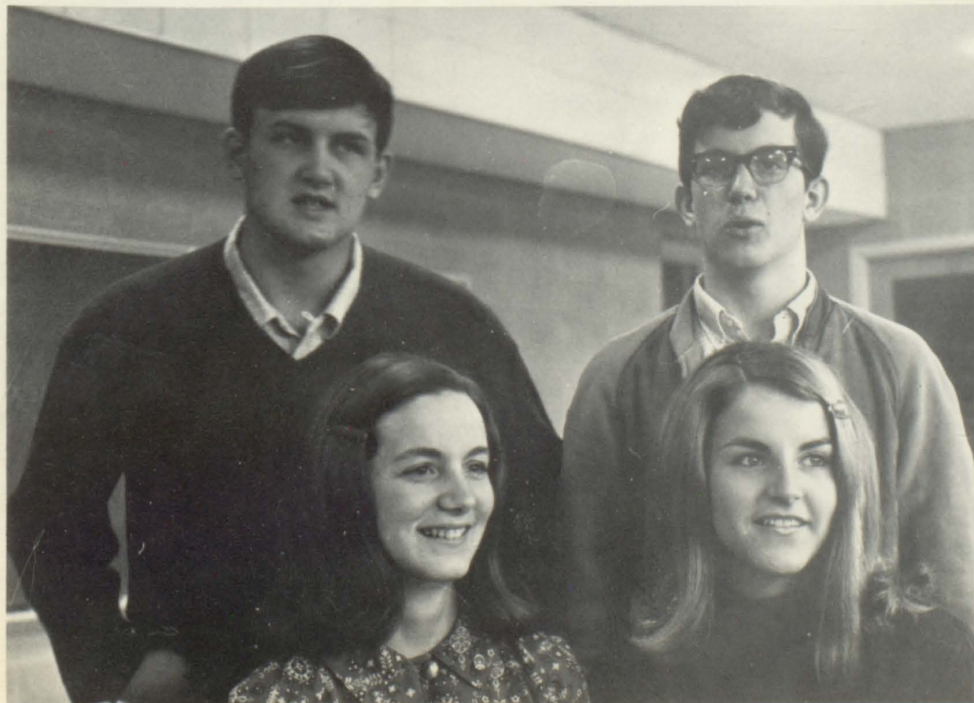

BEAUTIFUL



CHS Recaptures Fair Queen Title



UPPER LEFT: Diane Jones dances her way into the top position to the tune of "Mame." LOWER RIGHT: Claspng her trophy and roses, Diane smiles contentedly as the results of the contest run through her mind.

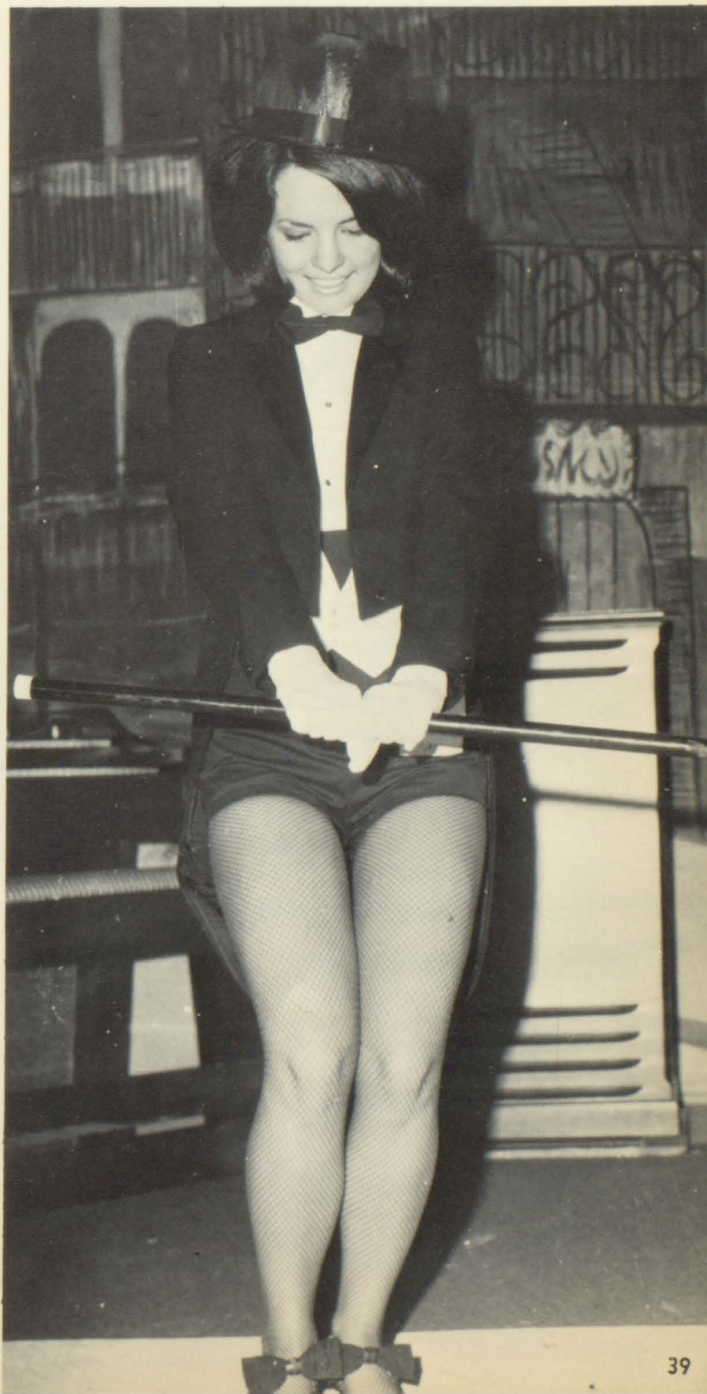

Nightmares

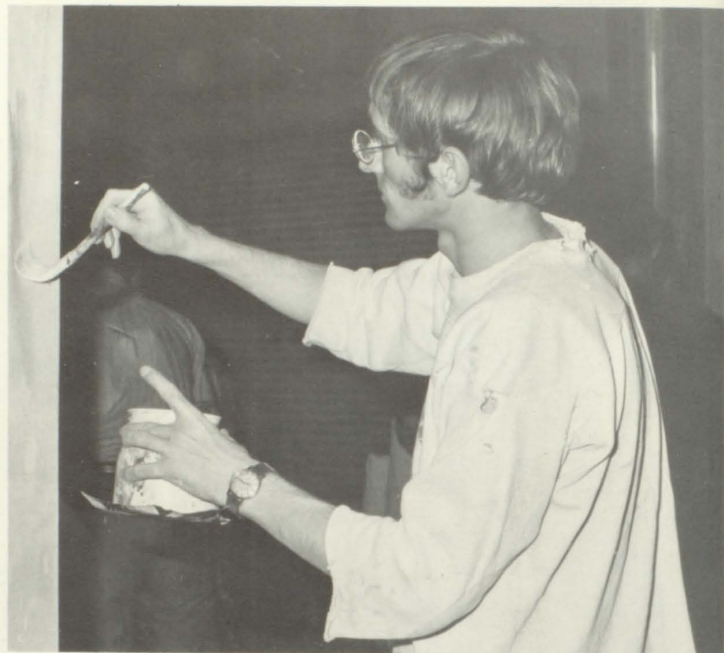

UPPER LEFT: Dora Carter and Ken Preston practice speaking for the pageant. UPPER RIGHT: David Foster works diligently to finish the background scenes before the pageant. CENTER: Miss Weithoner reviews the steps in which the girls will proceed throughout the evening. LOWER RIGHT: The stage is set, and the ushers prepare themselves to assist the contestants.

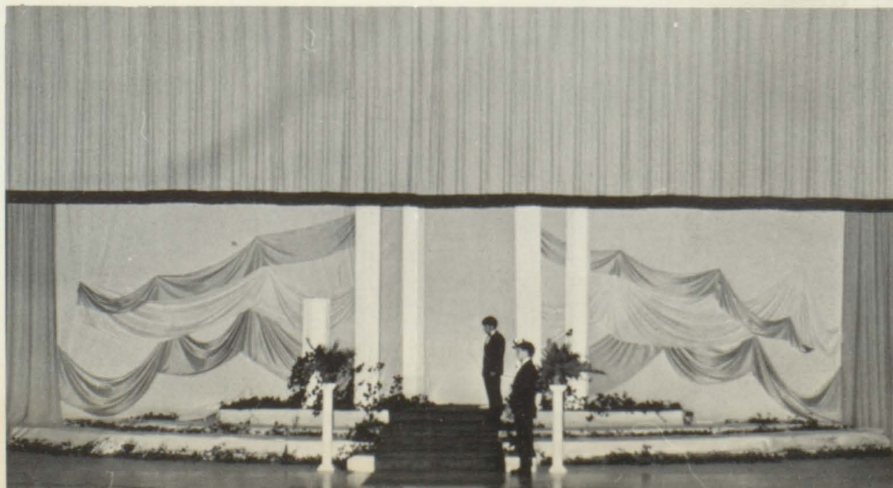



UPPER LEFT: Assistant Principal, Mr. Messina talks to some of the contestants prior to their first encounter with the judges. UPPER RIGHT: Southerner advisor, Miss Weithoner and Reception Chairman, Miss Jones finish last minute decorations in the Home Economics department. CENTER LEFT: Girls sometimes become impatient during the long wait before meeting with the judges. CENTER RIGHT: Nerves sometimes cause an itch. LOWER LEFT: The judges have made their decisions, and the results are being tallied to decide who Miss Southerner of 1970 will be.

Turned to



ABOVE: Karen Prescott expresses astonishment as she is announced Miss Congeniality. UPPER RIGHT: Miss Southerner judges patiently await the interviews with each contestant. LOWER LEFT: The emcees combine work and pleasure as they finally begin the pageant. LOWER RIGHT: Joe Lovoy entertains the audience as the girls prepare for their beauty walk.



Dreams . . .



LOWER LEFT: The remaining top eighteen, Jan Kirkwood, Mary Helen Wood, Vickie Henry, Martha Taylor, Karen Harbison, Freda Alaxander, Cynthia Dean, Debra Gay. UPPER RIGHT: Mike Wiggins and Pete Jacobs were the stage bouncers. LOWER RIGHT: Debbie Woolen, Dolly Hudson, Kathy Apel and Stella Johnson provided entertainment.



Miss Southerner 1970



Miss Juanita Merritt



And Her Court

UPPER LEFT: Miss Karen Prescott was chosen Miss Congeniality by the girls in the pageant before the contestants met with the judges. LOWER: Miss Southerner's Court consisted of (SEATED) Pam Richter, First Alternate; Melba Pipes, Third Alternate; Diane Jones, First Alternate. (STANDING) Nancy Graham, Eighth Alternate; Terri Geisen, Fifth Alternate; Linda Hamner, Glenda Hamner, Fourth Alternate; Donna Milligan and Marie Uzzell tied for Sixth and Seventh Alternate; and Lanetta Willoughby, Ninth Alternate.



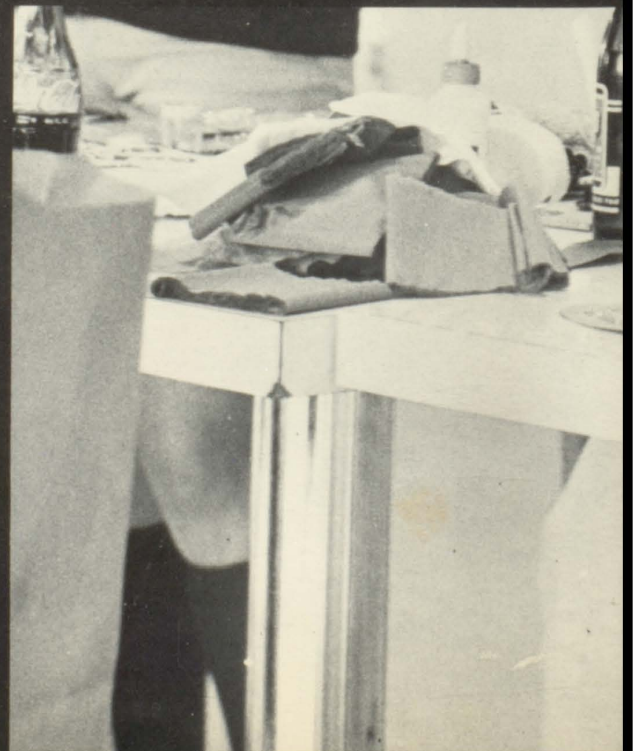
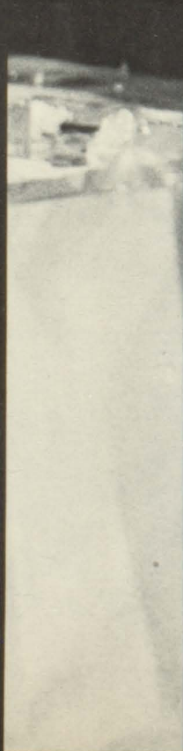
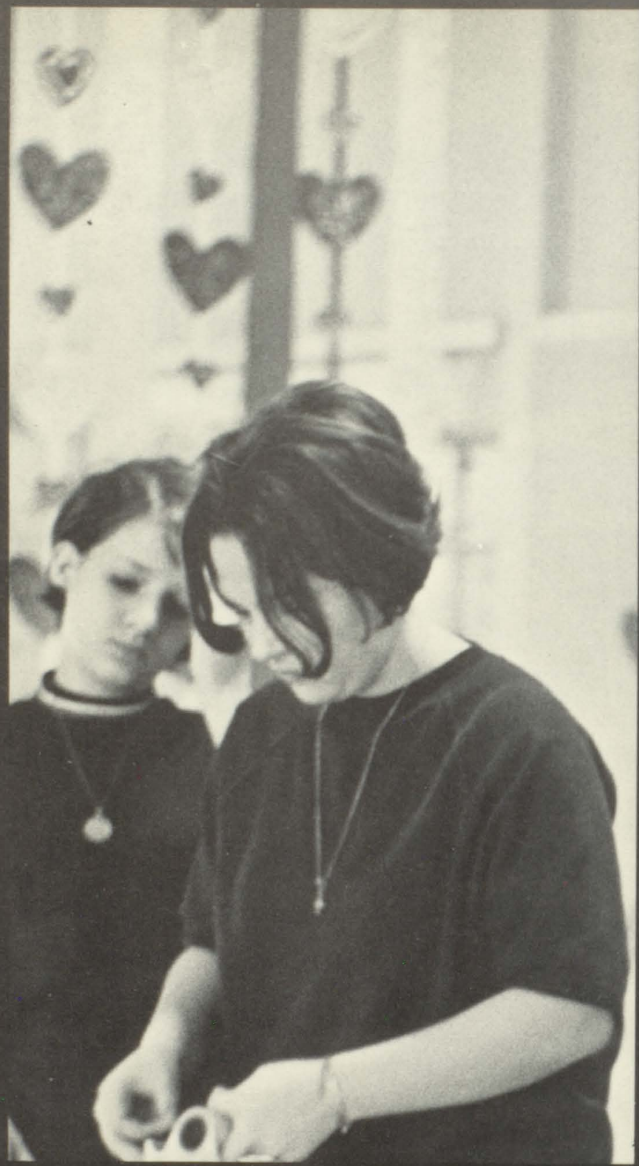
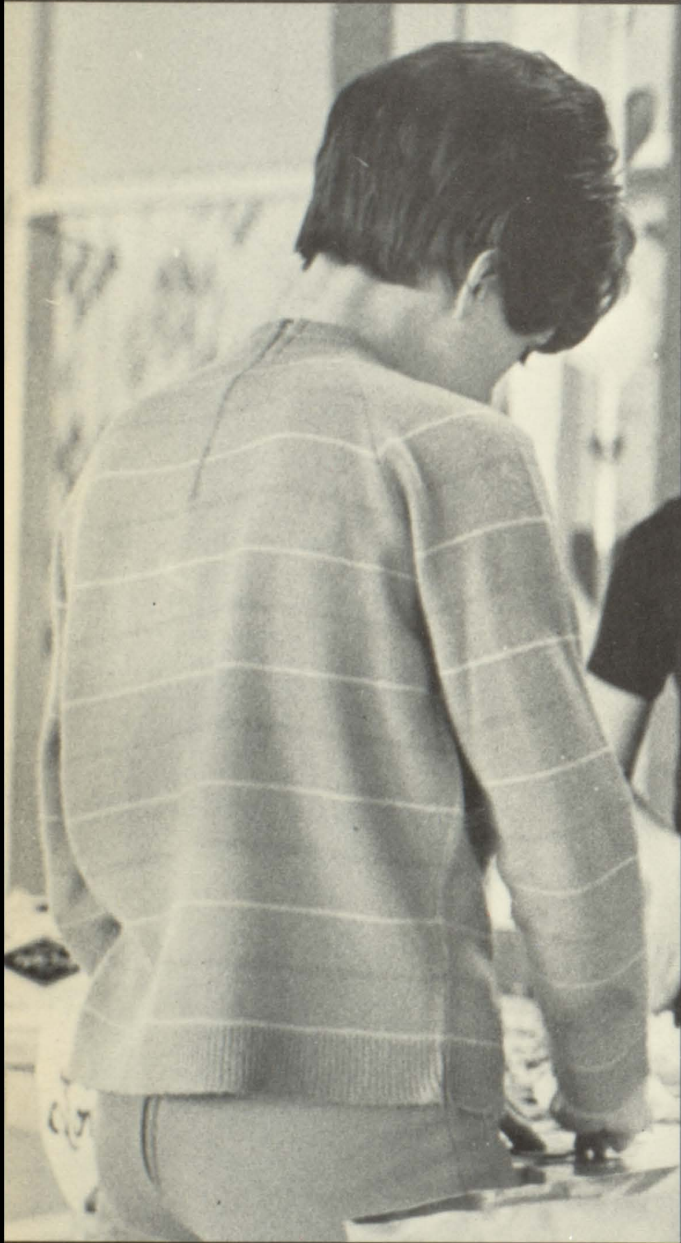

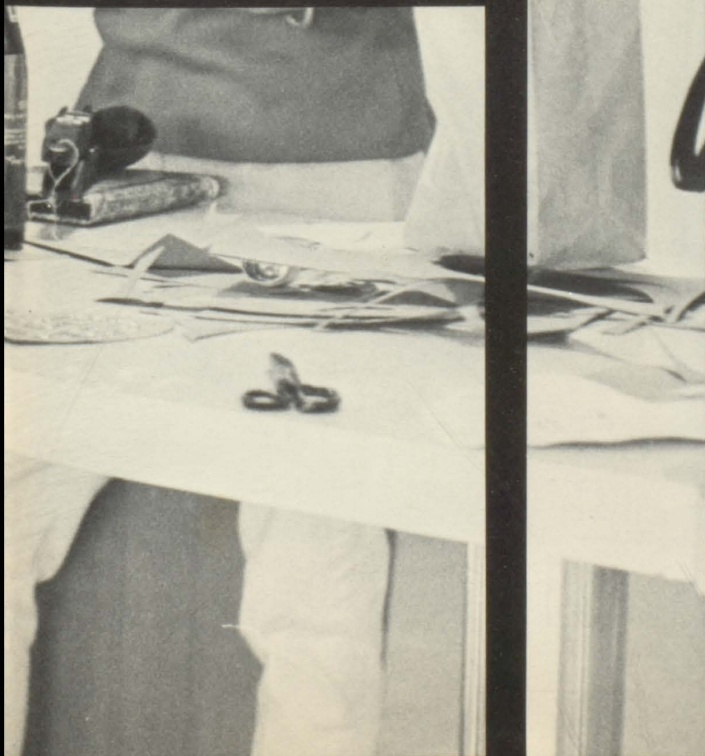

Faculty

EDITOR: Linda Hamner

teaching ... guiding ... these were the main tasks of the CHS faculty. Organizations and projects need sponsors, sports need coaches, floats and dances need chaperones. No matter what kind of happening took place, the teachers were there to give their support and to join in the excitement. All in all, the students became the main happening of the faculty.



Happenings in the Faculty



UPPER LEFT: Debbie Frost examines inside of a flute as band director, Mr. James looks on. LOWER LEFT: Each Monday, squad captains check for clean clothes in Mrs. Parker's P.E. classes. CENTER: Bewildered Mr. Knight gazes in amazement - part of his hectic job of counseling students. UPPER RIGHT: Mr. Foster is caught pointing at the map as he teaches his American History class. LOWER RIGHT: Mrs. Dorothy Sandlin helps Elizabeth Powell, the 3rd period office assistant, to learn the various office duties that must be performed.

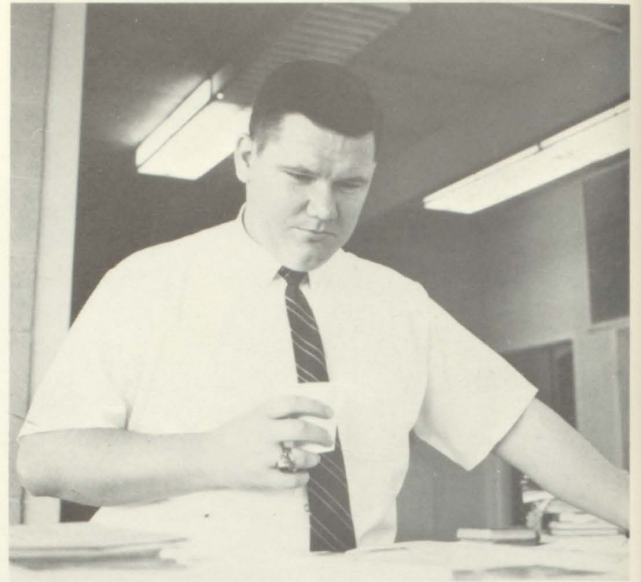

LEFT: John V. Tillman, Principal, B.S., Florence State University, M.A., Peabody. UPPER RIGHT: Mr. Messina works hard and very rarely gets a coffee break. LOWER RIGHT: Mrs. Sandlin is a favorite with the students.



Administration Guides Happenings

This year Cullman High School was proud to receive a new addition to the faculty, Mr. Norman Messina, new assistant principal. TOP: Mr. Messina checks the list of people leaving school during the day. MIDDLE: The City Board of Education members are: Horace Culpepper, Buell Cobb, Ed Turner, Superintendent Arthur Dennis, Joe Kreps, and Charles Eidson. BOTTOM: Mrs. McLeroy and Mrs. Sandlin are invaluable as office secretaries.

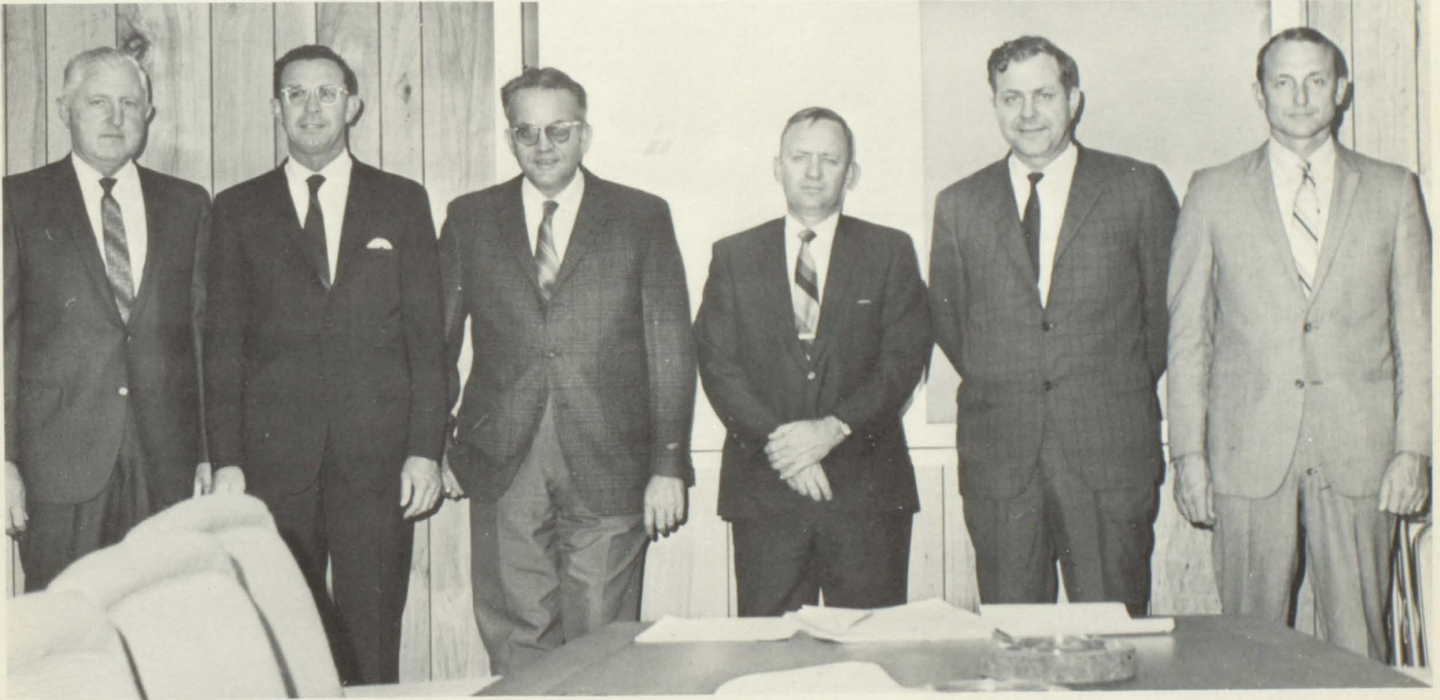

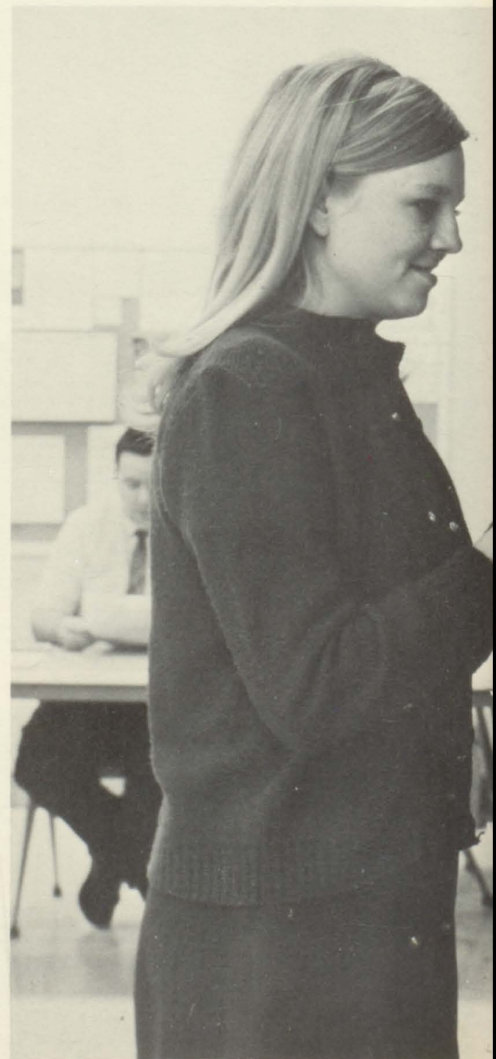
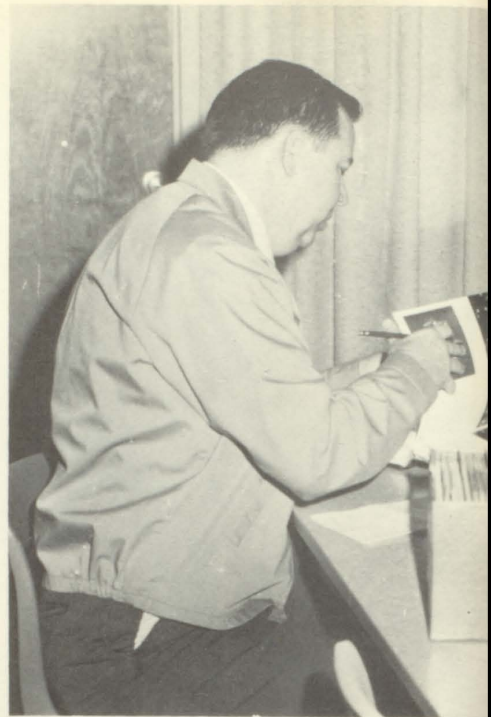

TOP LEFT: Mr. Knight, Guidance Counselor, B.S., M.A., University of Alabama. TOP RIGHT: Mr. Knight helps students in interpreting their test scores. BOTTOM LEFT: All kinds of information about careers are available in the guidance center. BOTTOM RIGHT: Mrs. McMeans is the guidance counselor for the seniors. With her help seniors are able to decide about college and scholarships.

Guidance Department Turns Confusion to Confidence

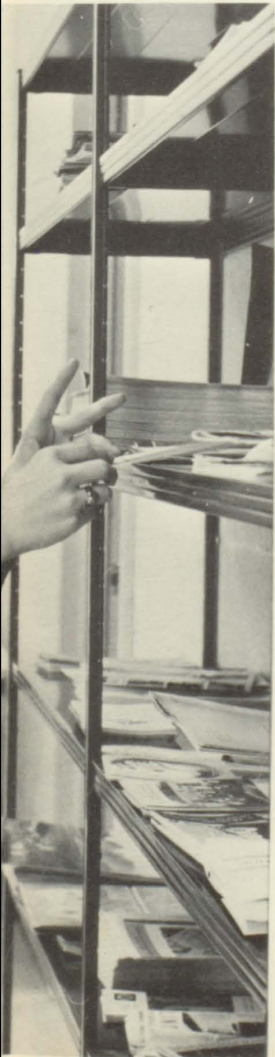

Knowledge Exposed Through New Materials

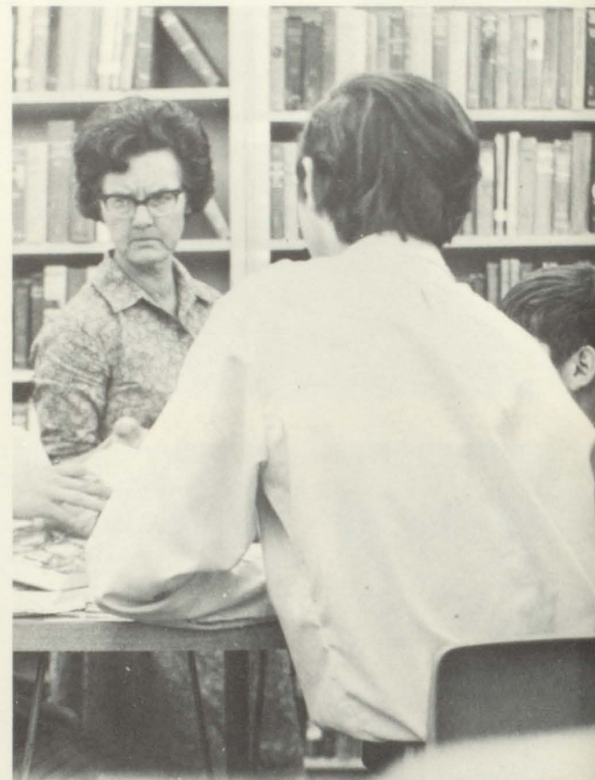

Teachers and students have excellent opportunities for preparation and research in the modern CHS library. Available for use are booths for listening to records and a microfilm machine. Students are allowed to use the library twice a week during their study halls, at recess, and before and after school. UPPER LEFT: Microfilm machines are very useful for looking at old magazines. UPPER RIGHT: Librarian, Mrs. Pernie James, assists students with various types of research. LOWER: Librarian aid, Mary Arndt, helps students in the library.



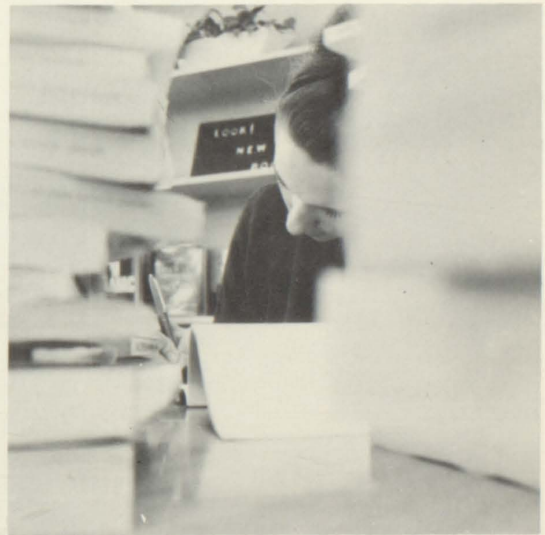
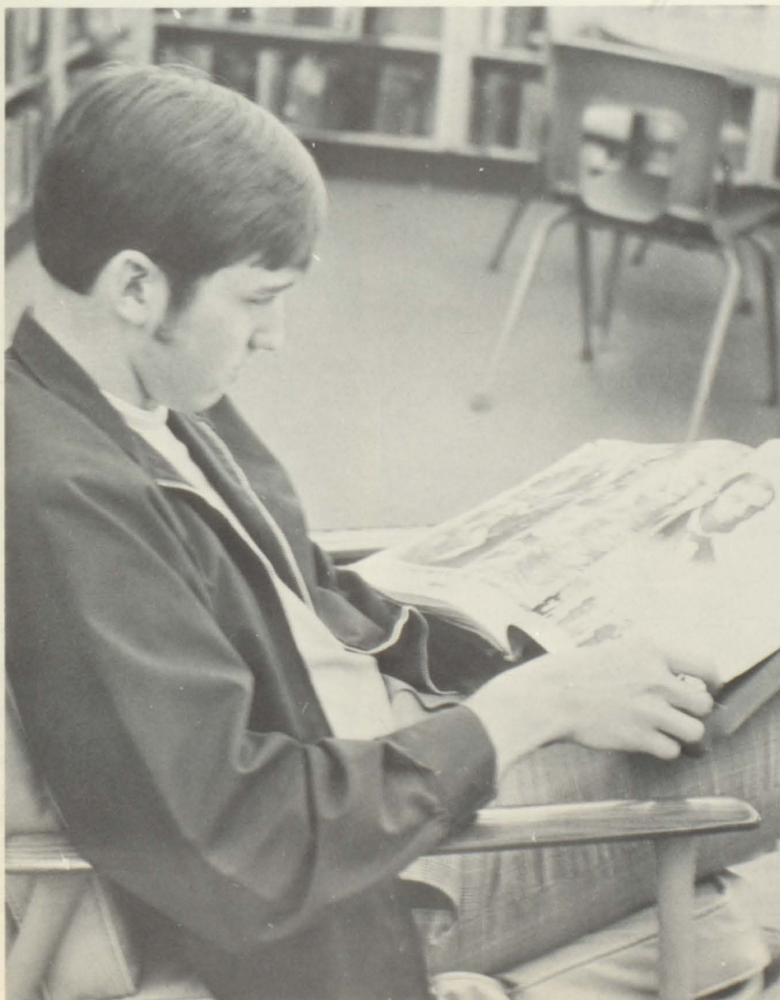
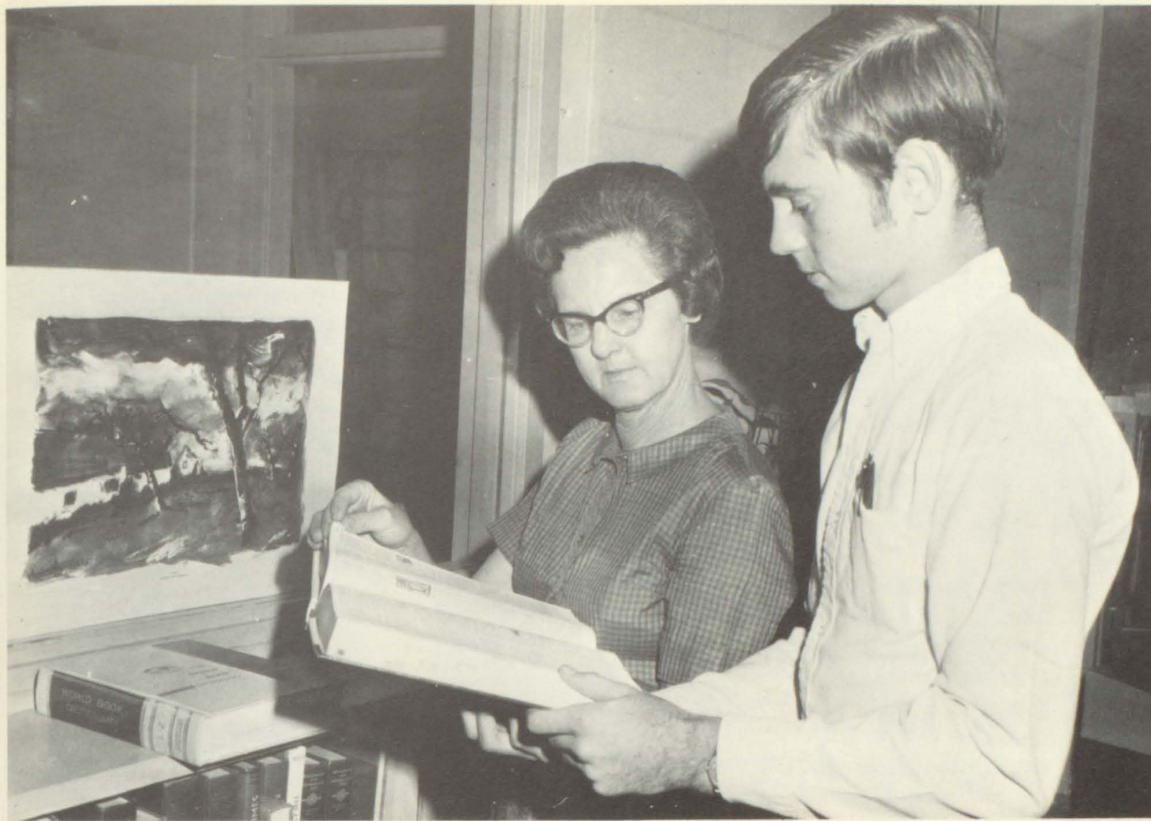

The library is an unabridged dictionary, a place to read magazines, and a stack of books.

English Means Plays, Novels, and Discussions . . .

For the first time, different types of English courses are offered at Cullman High School. Advanced students may take composition and literature, and students planning to get a job after high school graduation may take vocational or practical English. UPPER RIGHT: Mrs. Misegades' third period English class presents MacBETH. BOTTOM LEFT: Miss Weithoner during journalism. BOTTOM RIGHT: Mrs. Gilbert and her eleventh grade classes study American literature.

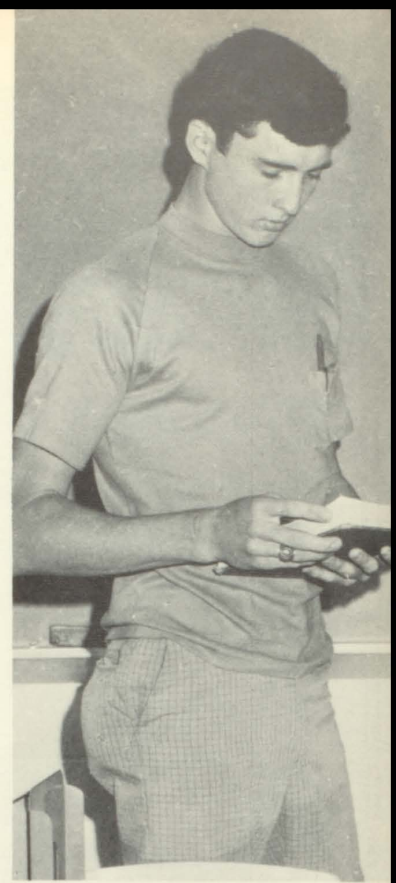

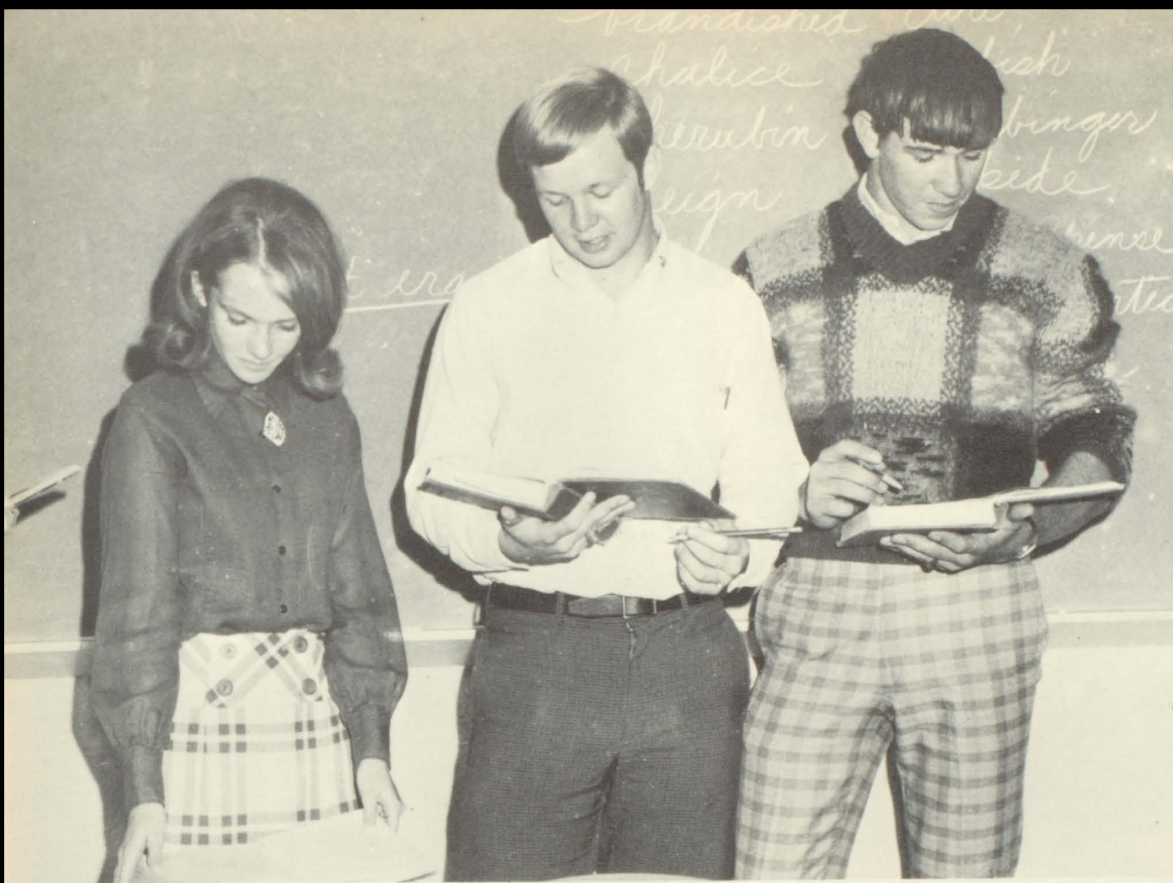

PEGGY KNIGHT
B. A. , Samford

VIRGINIA MISEGADES
B. A. , Caldwell College



NILA JUNE GILBERT
M. A. , University of Ala.

. . . Compositions, Grammar, and Poetry

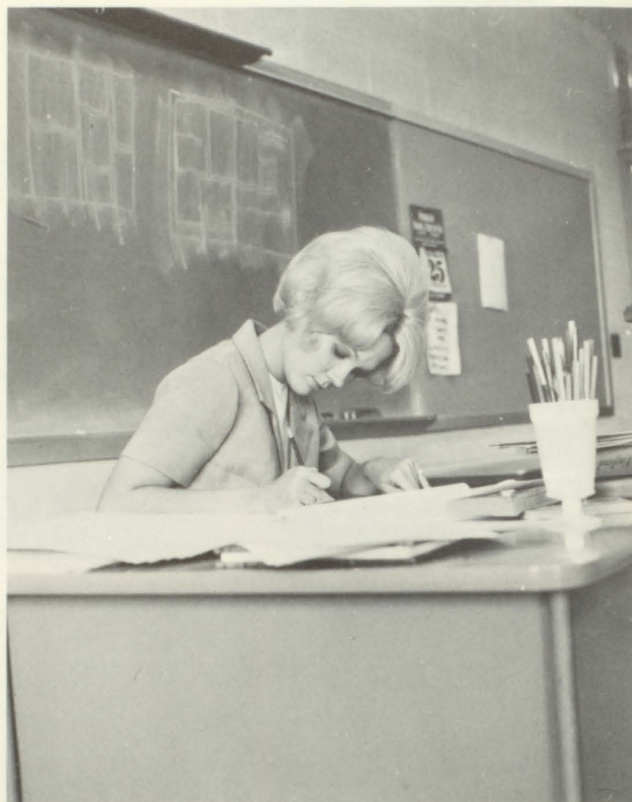

TOP: Working busily at her desk, Miss Weithoner, a new face at CHS, teaches sophomore English and journalism.

BOTTOM: Besides teaching English Mrs. Hughey has fun with her study hall.





UPPER LEFT: Mrs. Wright, a new teacher, reviews the parts of speech with her ninth grade English classes. LOWER LEFT: Dramatic readings are frequently done in Literature. RIGHT: The mechanics of grammar are reviewed every year in English.

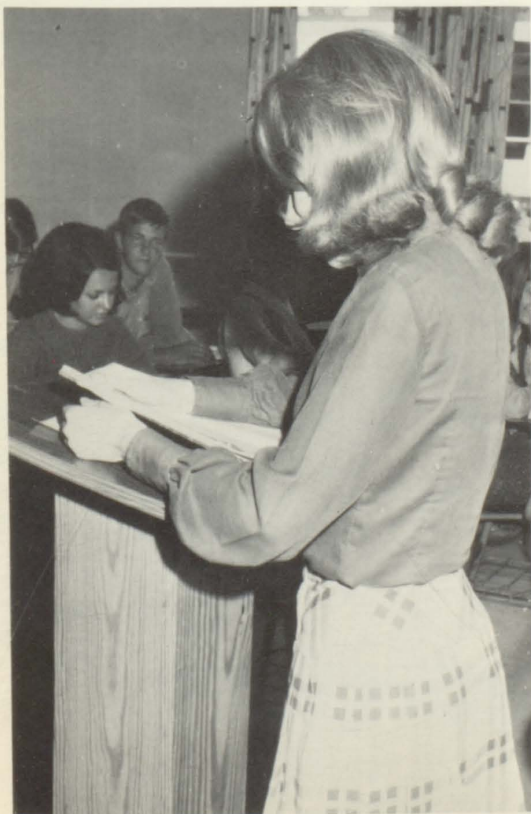
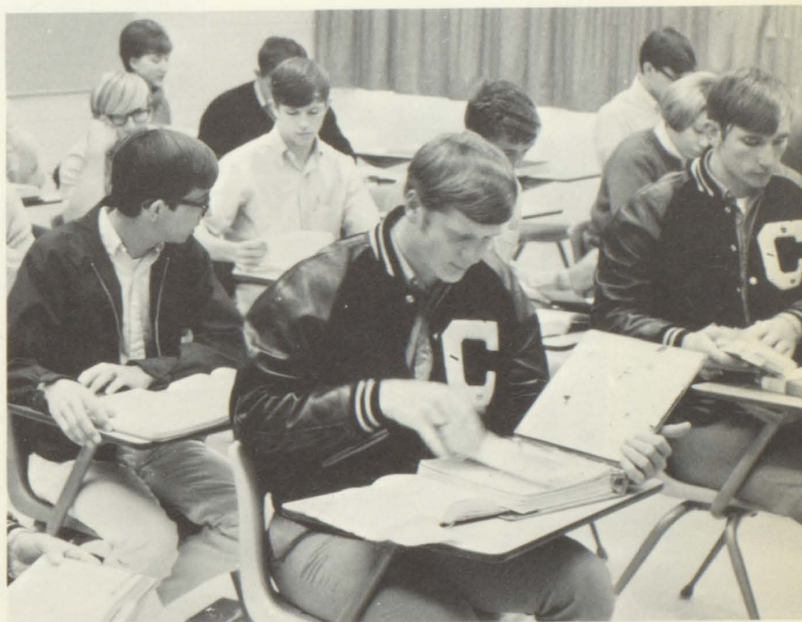

SUE WRIGHT
B. S., Florence State

BARBARA HUGHY
B. S., Samford



KAREN WEITHONER
B. A., St. Bernard



MARIO MARTINEZ
B. S. , University of Ala.

JAMES SWOFFORD
M. A. , University of Ala.

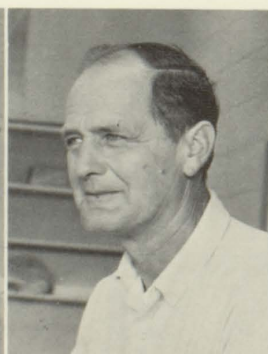
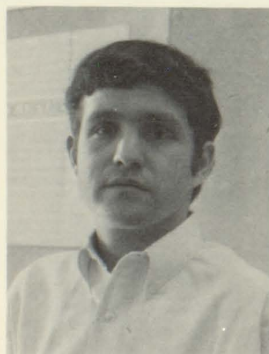

SARAH McDONALD
M. A. , Auburn Univ.

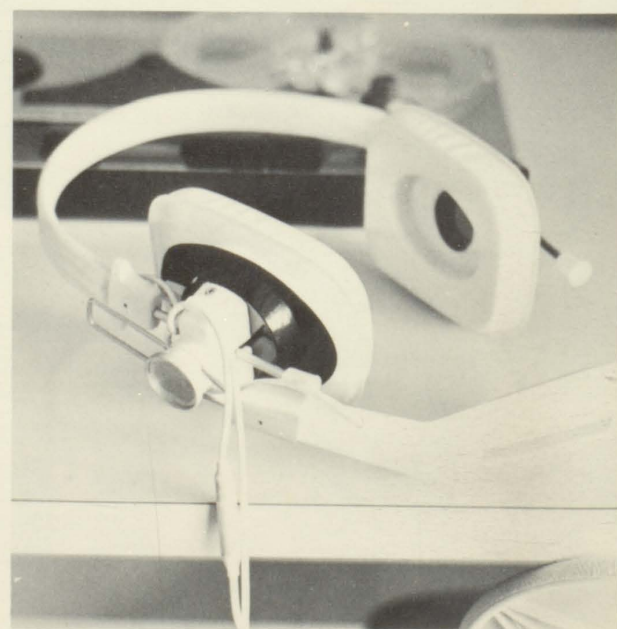

Foreign Languages Explore Other Cultures



Three years of Spanish and French, and four years of German are offered through the foreign language department. Language students find the up-to-date foreign language lab very beneficial to the comprehension of their language. The students are able to record their voices, and thus learn by listening to their mistakes.



MARTHA CARADONA
B. S. , Florence State

BONNIE JAMES
B. M. E. , M. M. E.
Birmingham Southern

DON WILLIAMSON
A. B. , Birmingham
Southern; M. A. ,
Peabody

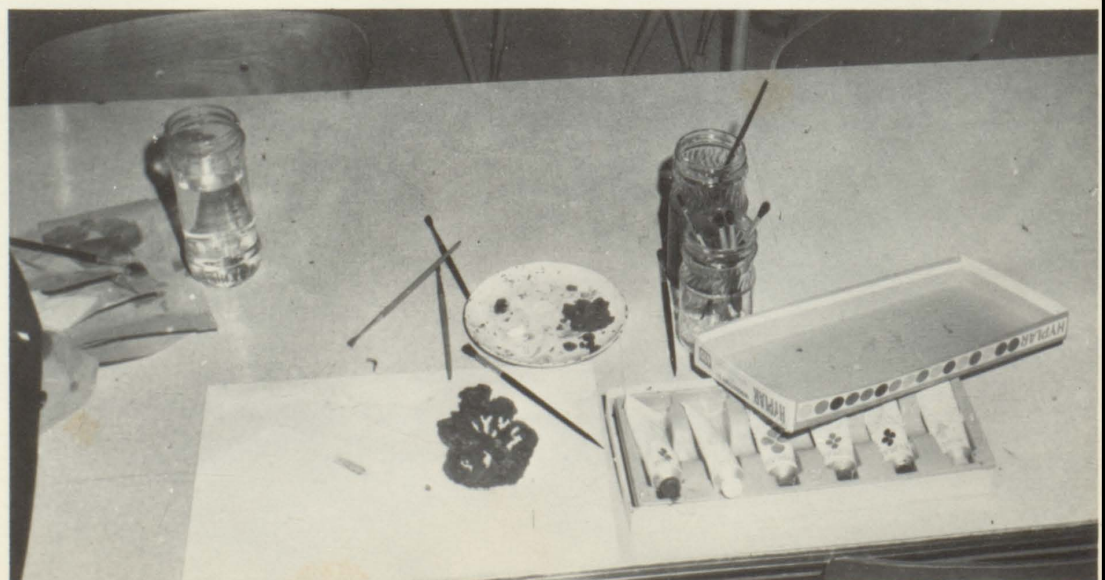
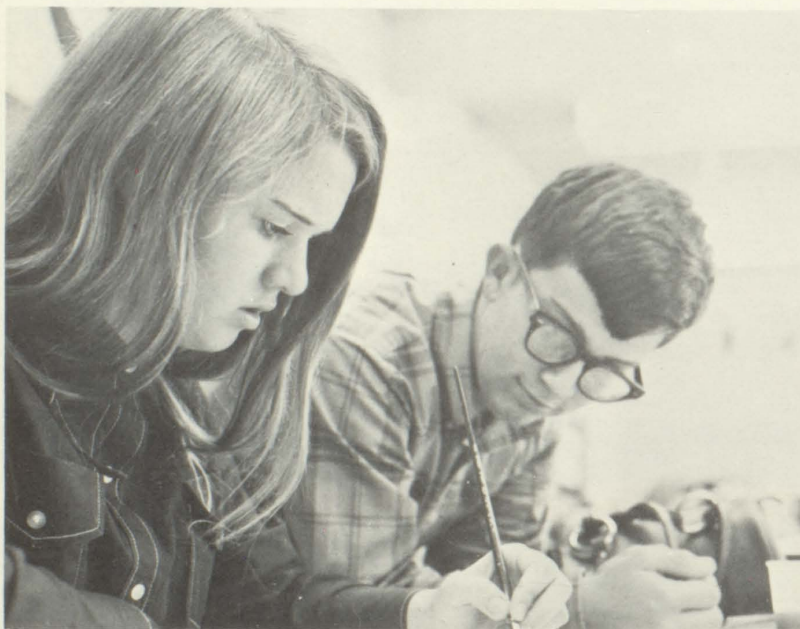



Creativeness in Art

Funny things go on in art class.



Tempo Sounds Forth: Practice and Appreciation

UPPER RIGHT: Students must practice to learn music. LOWER LEFT: Long hours of marching produce half time shows during football season. LOWER RIGHT: Mr. Thrasher is in charge of all marching during half time.





UPPER: Mr. Williamson directs the mixed glee club. LEFT: A metranome is a vital tool in keeping a steady tempo.

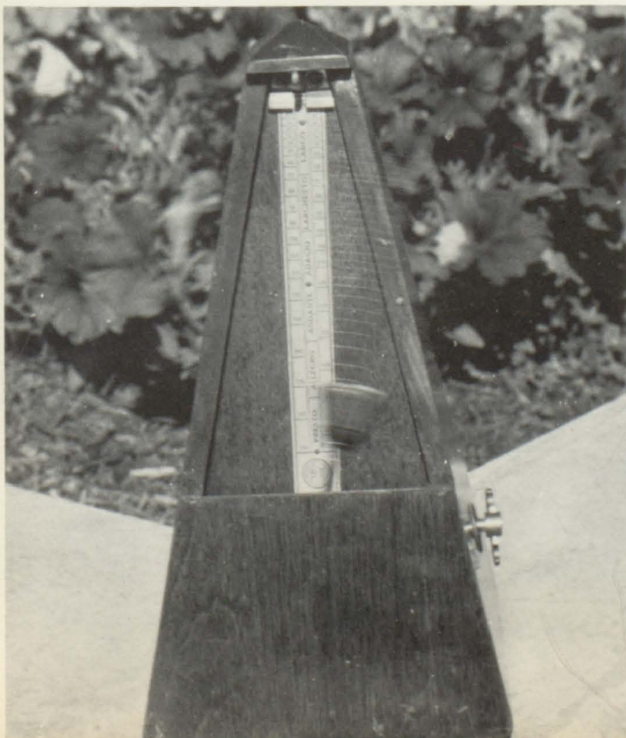

Odd Facts Learned Through Research

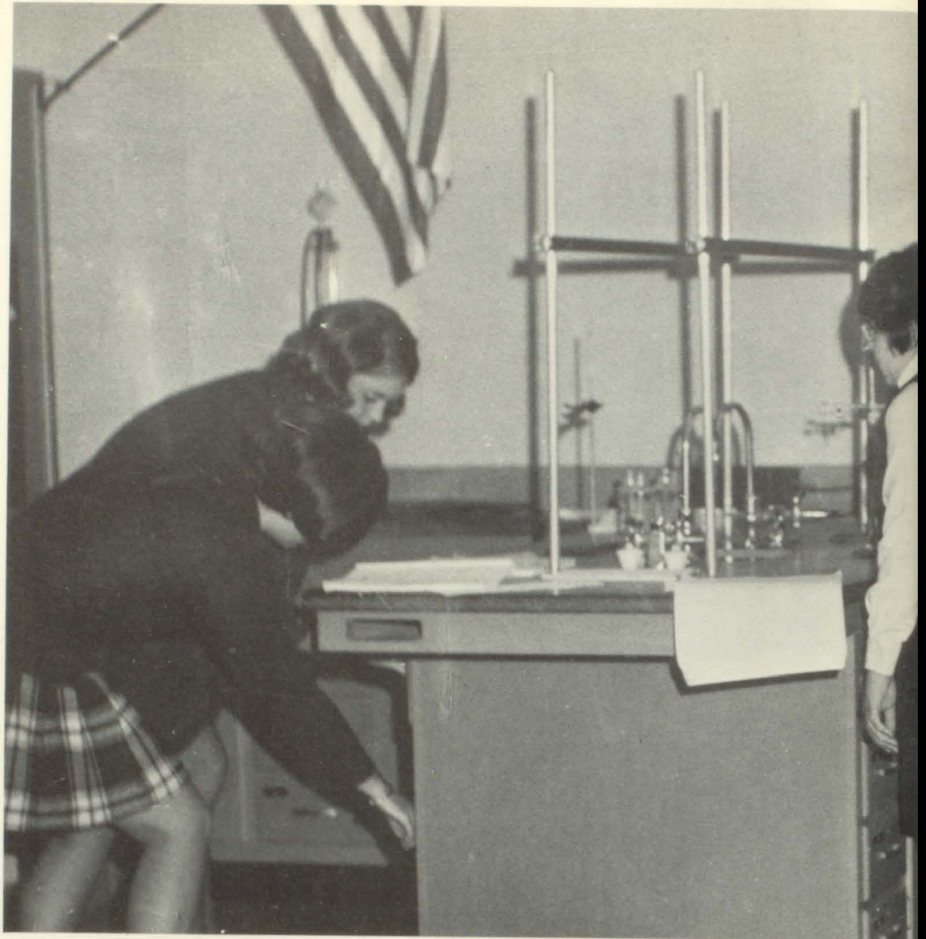

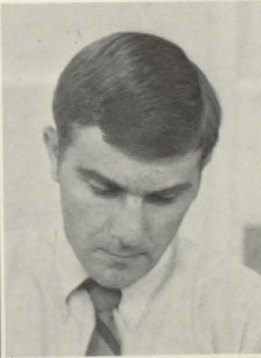

JERRY BISHOP
B. A. , St. Bernard

DEL BROCK
B. A. , Harding College

WILLIAM BOWLING
B. S. , Auburn



FRANCES McNUTT
B. S. , St. Bernard

NINA ADAMS
B. S. , University of
Southern Alabama

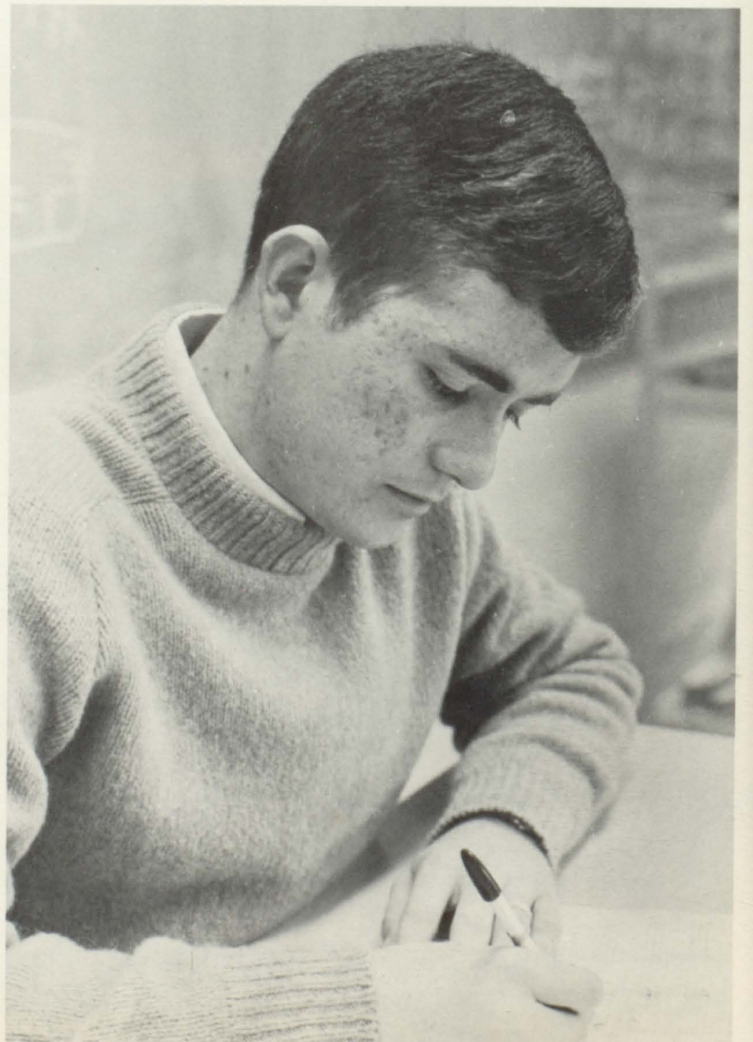
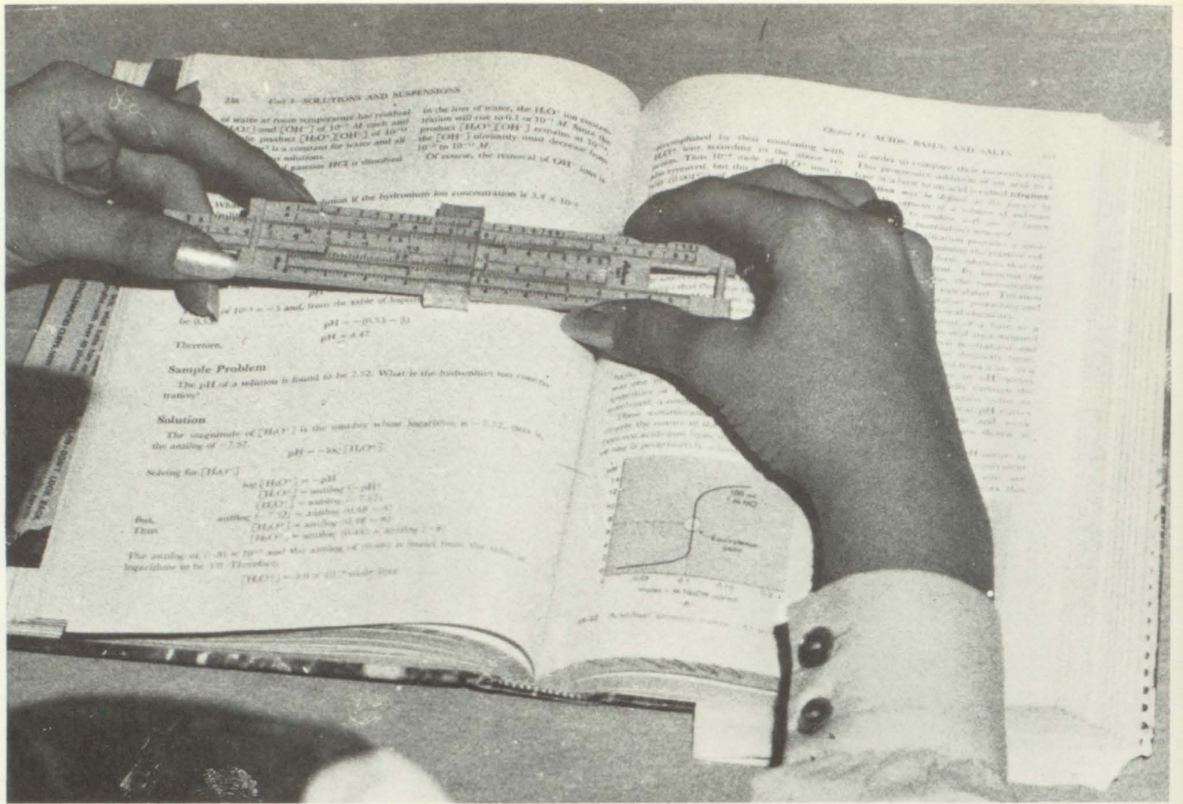

VIRGINIA PARKER
B. S., Florence State

BETTY WEST
B. S., Alabama College

Math Department Provides Puzzles

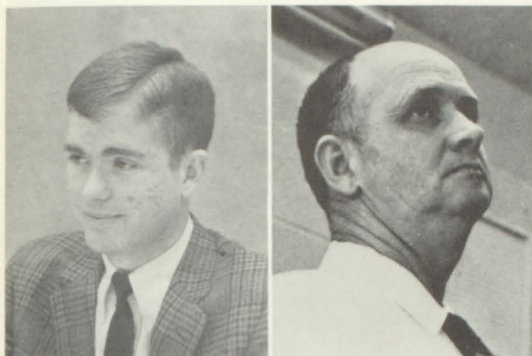

MARK A. ARNOLD
B. A. , St. Bernard

RANDALL FREEMAN
A. B. , Athens College
M. A. , Peabody



GERALD JOHNSON
B. A. , St. Bernard

RAY TALLEY
B. S. , Jacksonville State

Most students find mathematics very challenging, some even find it impossible. The math department offers a wide variety of courses ranging from industrial to college preparatory. The students are able to select just the right course that pertains to their future plans. Nine students are now enrolled in the Math Honors Program at Sacred Heart College. This group meets every week and discusses different topics concerning math. Because no homework is assigned, the students are free to do any research of their own and study what they are interested in. LOWER RIGHT: Mr. Freeman teaches the only class of trigonometry.

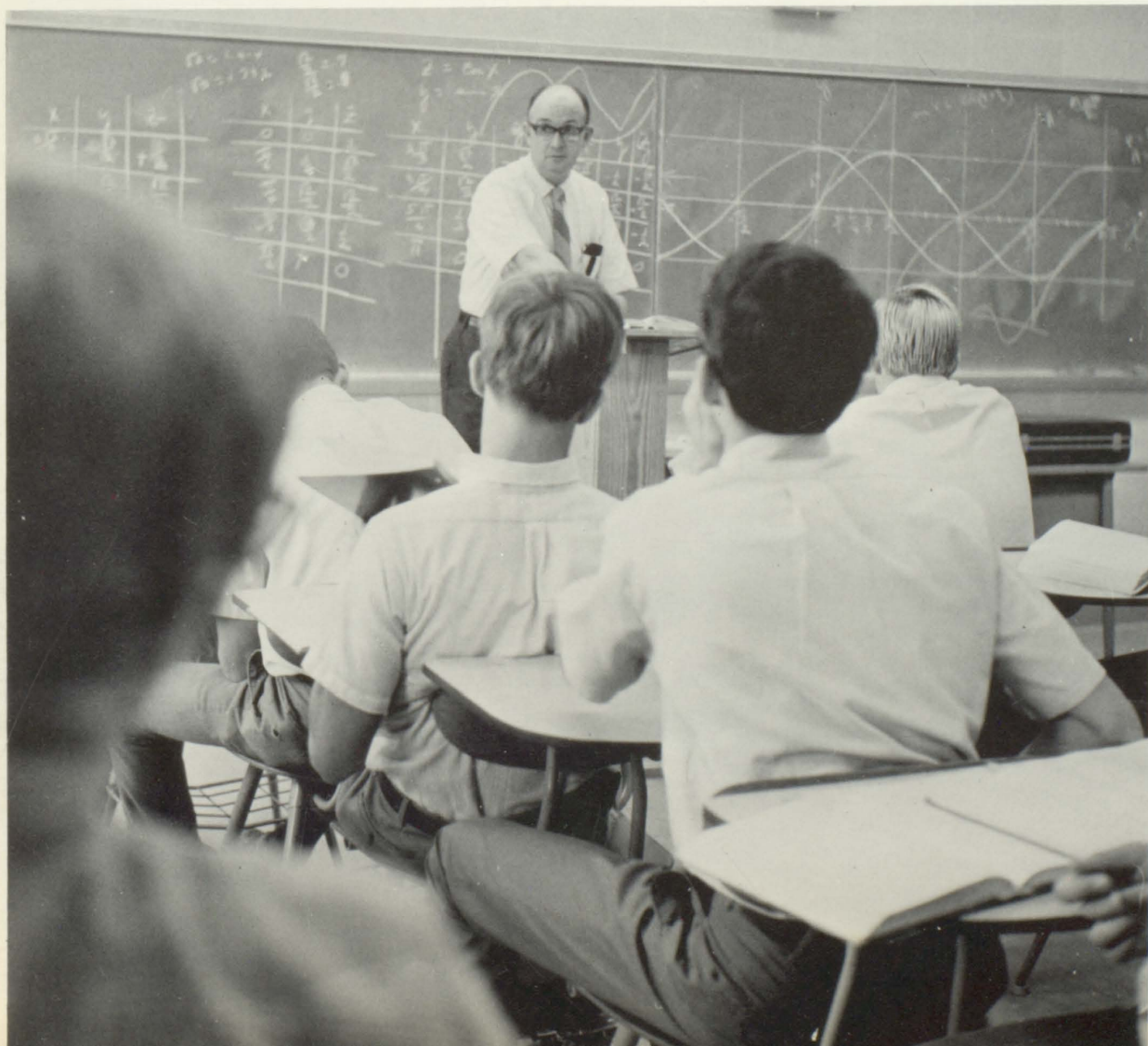

DON COSPER
B. S. , Auburn

WILLIAM FOSTER
B. A. , St. Bernard

DOUGLAS HARTLEY
B. S. , Livingston

WILLIAM PETTY
B. A. , Ouachita College
M. A. , University of Ala.

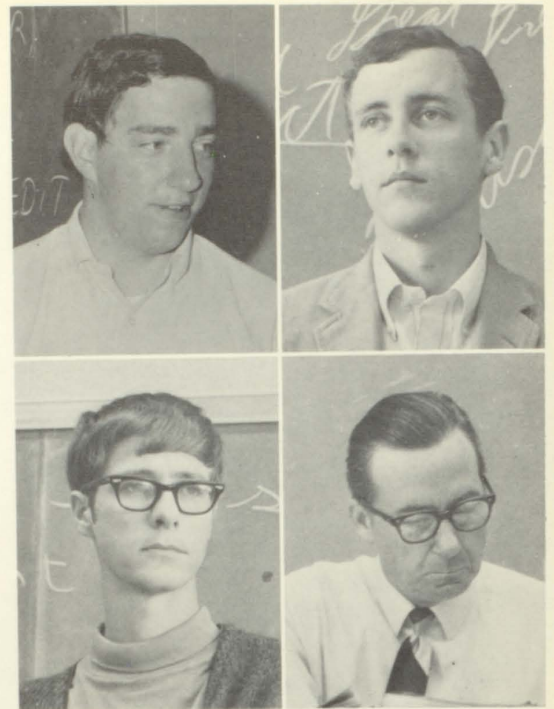

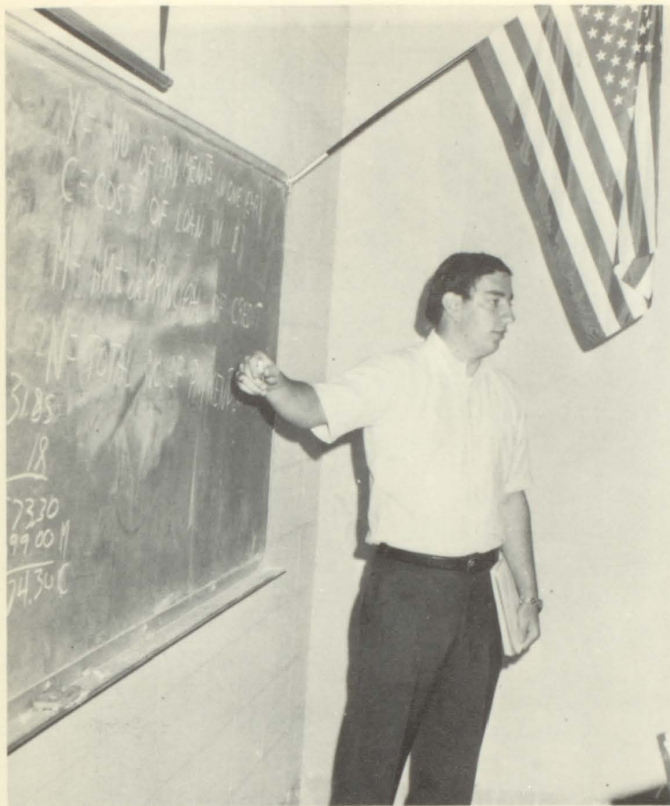

Each Day Adds to History; Political Science

Humanities are a great part of everyone's studies. In order to graduate, every student must take civics, Alabama history, American history, democracy, and economics.

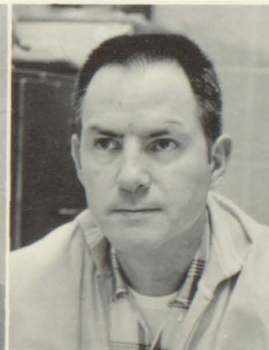
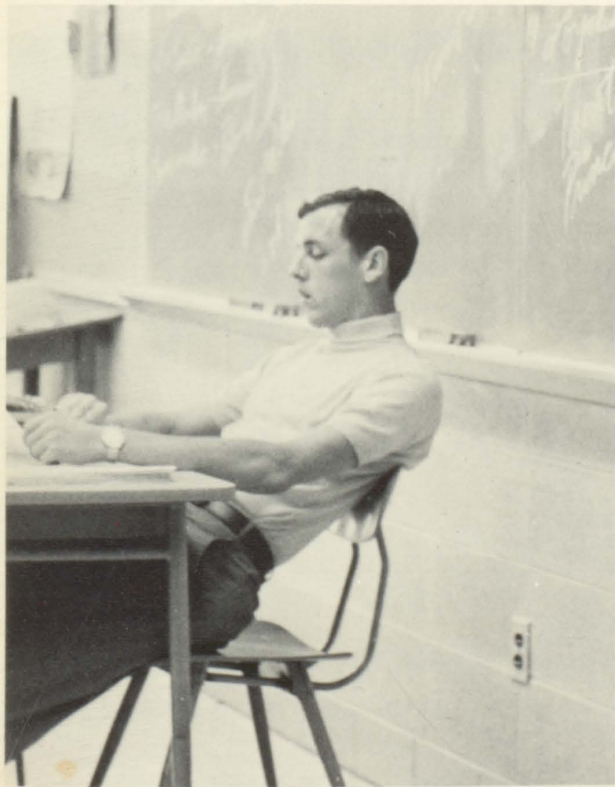

BETTY JO TIFFIN
A. B. , Alabama College

OLIVER WOODARD
B. S. , Jacksonville State
M. A. , University of Ala.

JEAN PHILLIPS
A. B. , Samford
M. A. , University of Ala.

GARLAN GUDGER
B. S. , M. A. , Tennessee Tech

Experience Gained Through Jobs, Preparatory Courses

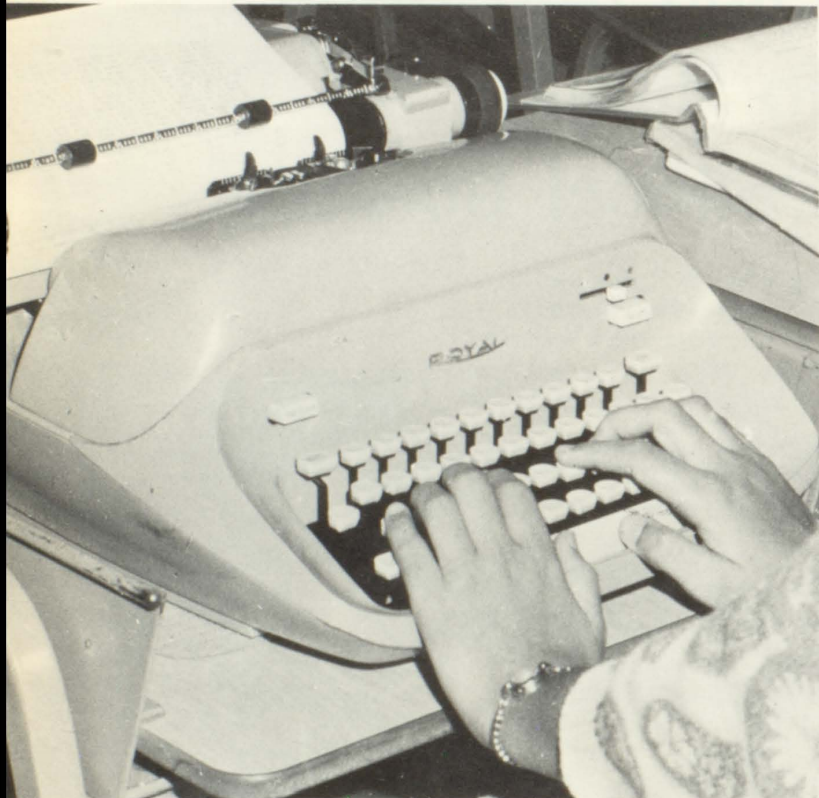

UPPER CENTER: Mr. Speegle helps his practical arts students to grasp the basic ideas of drafting. LOWER CENTER: Pondering over their assignments, Ricci Hudson and Don Schultz seek to improve themselves in Mr. Speegle's practical arts class. LEFT: Skill in typing means a lot of practice. RIGHT: Besides working at a job, ICT students study about their vocation in the ICT room. LOWER RIGHT: Mary Woods watches the correct way to insert paper into the typewriter as shown by Mrs. Sue Hauk.



SPENCER SPEEGLE
M. A. , University of Ala.



LITTLETON SANDLIN
M. A. , Peabody College

SUE HAUK
B. S. , Alabama College

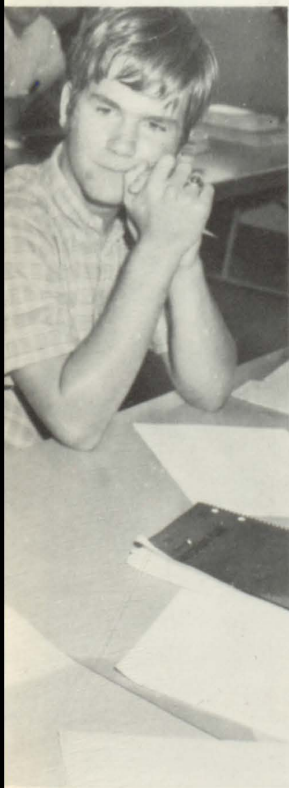

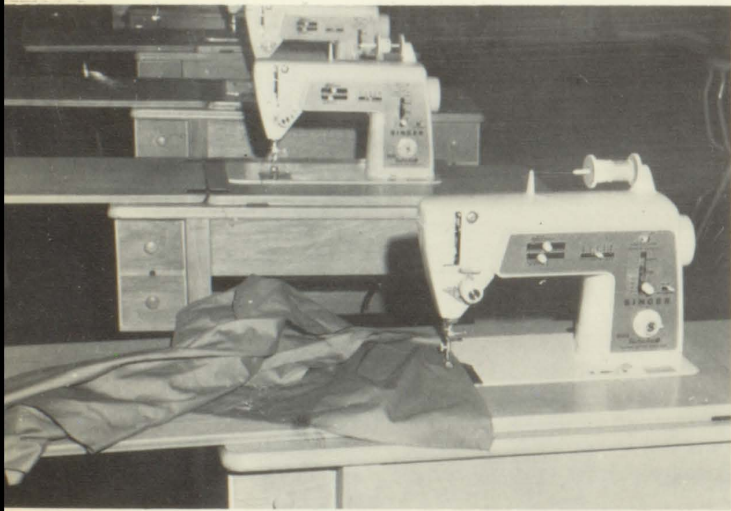

Home Ec and Ag Prepare for Future



Agriculture and Home Economics students participate in a lot of class activities. The teachers participate along with them. UPPER LEFT: Mrs. Barnett prepares food for demonstration in her first year and occupational home economics classes. LOWER LEFT: Brand new sewing machines are furnished each year for the use of the department. LOWER MIDDLE: Miss Jones takes time out from her work to prepare bulletin boards. LOWER RIGHT: Mr. Hardeman cuts a piece of wood for his Agriculture classes. UPPER RIGHT: By taking Home Economics a girl learns to increase her wardrobe and save money by sewing.

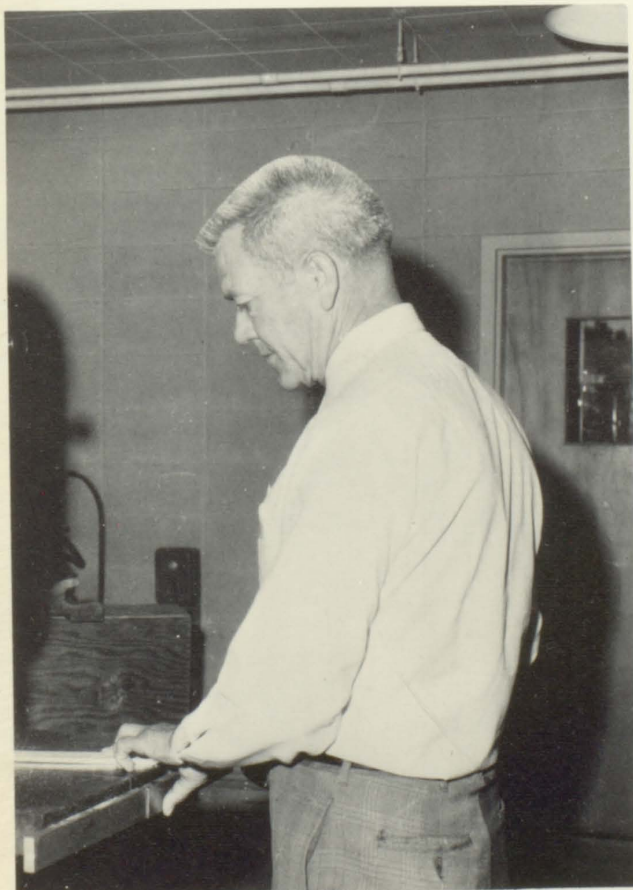

JAYNE BARNETT
B. S., University of Ala.

ROY BALL
B. S., Auburn



JOHN D. HARDEMAN
B. S., Berry College
M. S., Auburn

VONDALYN JONES
B. S., Florence
State University





Organizations

EDITOR: Barbara Braswell

Student Council Presents

A busy organization, the Student Council takes an active part in school activities. This year they provided the orientation program for eighth graders, organized the AFS Bus Stop, and sponsored fund-raising drives for both the AFS and Partnership Programs. Other activities include collecting for the Colony Community Center, sponsoring a victory dance and the Homecoming Dance, and presenting a Christmas play for the student body. This year's Christmas play was "A Christmas Carol." It was presented the day before Christmas Holidays began.



"A Christmas Carol"



UPPER LEFT: Student Council President, Ken Preston, presides over meeting. LOWER LEFT: FIRST ROW: Claire Mitchell, Jackie Riley, Treas., Glenda Hamner; Sharon Oswald, Daphney Jones, Diane Jones, Elizabeth Powell, Connie Priest, Debra Jacobs, Joy De Monia, Linda Hamner, Pat Basch, Deborah Norton, Sec., Donna Milligan; Chaplain, Judy Frederick. SECOND ROW: Windy Wecht, Vice Pres., Caroline Reddick; Duffy Lovelace, Johnny Mitchell, James Goodlett, Pres., Ken Preston; Johnny Thrasher, Ery Riley, Frank Stitt, Bob Oswald. THIRD ROW: Bob Kelly, Rickey Harris, Joe Lovoy, Jackie King, Neil Ward, Warren Griffith, Heinz Husser, David Foster, Allen Reddick. RIGHT: Mr. Scrooge and Present Christmas Spirit look on the Cratchet family. PICTURED are: David Foster, Joe Lovoy, Joy DeMonia, Scott Entrekin, Ken Preston, Debra Jacobs, Linda Hamner, Glenda Hamner.

National Honor Society



RIGHT: Wanda Hunter and Bob Schaefer were inducted at a special ceremony on Jan. 27, since mistakes in their school records prevented induction at the regular tapping ceremony last spring.



ABOVE: The familiar blue and gold felt arm band - an NHS member on usher duty. Members are required to usher at at least five events. RIGHT: NHS officers and executive board: Caroline Reddick (board of directors), Linda Hamner, (secretary), Judy Friedrich (vice-president), Kim Dees (board of directors), David Foster (president), Ken Preston (treasurer), and David Frost (board of directors). FAR RIGHT: Mr. Jack Knight, NHS sponsor, checks Fran Johnson's report for un-NHS activities.



Continues School Service

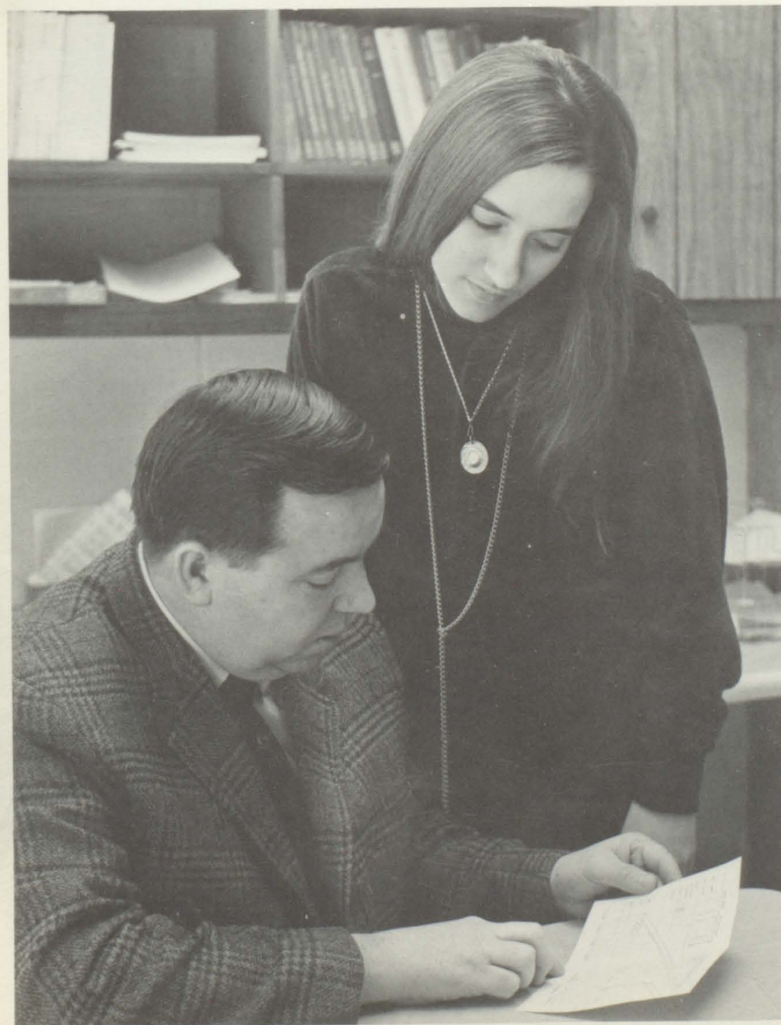

CHS NATIONAL HONOR SOCIETY: (left to right) FIRST ROW: Kathy Lewand, Daphney Jones, Glenda Hamner, Rickie Brunner, Sally Sandlin, Loretta Dotson, Charlotte Farley, Debra Jacobs, Diane Jones, Susan Speegle, Nina Thompson, Nancy Graham, and Wanda Hunter. SECOND ROW: Rhonda Gilbert, Nancy Burney, Nikki Parrish, Fran Johnson, Charlie Smith, Susan Richard, Larry Klein, Larry Whisenhunt, Tom Webb, Robert Oswald, Steve Maxcy, Allen Bowling, James Gosler, Kathy Hinkle, Bob Shaefer, Jimmy Buchanan, Patty Aderhold, Janice Pruett, and Mike Pruitt.

Scholarship, character, leadership, and service are the criteria for admission in the National Honor Society. Inductees are considered by a screening committee on the basis of grade averages (A for sophomores, B for juniors and seniors, and any F is immediate disqualification), faculty recommendations, and extracurricular activities. NHS is a service organization and its members can be summed up in one word: involvement. Honor Society has for several years offered such services as tutoring (in any subject), keeping students abreast of school events and 'Peanuts' cartoons with the bulletin board, ushering for every event in the auditorium, and sponsoring College Night, where over 200 students met representatives from over 20 Alabama colleges. This year, NHS offered with Interact Club, the first scholarship for CHS seniors exclusively. The scholarship was established on a permanent basis, amounting to roughly \$1000. In addition to their regular school services, National Honor Society members found time to publish the Alabama Honor Society Bulletin for all state chapters of NHS.



CULLMAN HIGH SCHOOL INTERACT CLUB: FIRST ROW (left to right): Randy Swofford, Byron Thornton, Tom Tiffin (editor, Wheel Junior), David Frost (president), Charles Buetner (sec. -treasurer, District 686), Phil Harding (treasurer), and Robert Oswald (secretary). SECOND ROW: Erv Riley (board of directors), David Foster (board of directors), Tut Underwood, Jimmy Buchanan (publicity director), and Kim Dees (vice-president). THIRD ROW: Tony Watkins, John Townsend (board of directors), James Gosler, David Strickland, Heinz Husser, Fred Steipp, and Ken Preston. NOT SHOWN: John Phillips, Neil Ward, Eddy Turner, and Lee Morris.

As their major contribution to CHS this year, INTERACT, in conjunction with NHS, originated the first sizable scholarship ever to be offered exclusively to Cullman High seniors. Other activities included: building the homecoming bonfire, sponsoring the AFS summer bus stop picnic, handling the Miss Southerner Pageant stage decorations and publicity, and donating a complete college catalog library to the guidance department. Community projects ranged from aiding Red Cross to work at the retarded children's day school to groundwork for an extensive recreation project to helping at a St. Bernard Sorority Day. All totaled INTERACT spent over 5000 dollars and man-hours in over 35 projects in 1969-70.

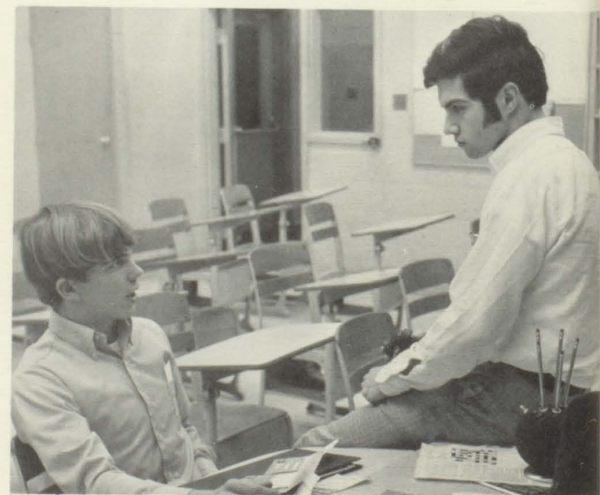
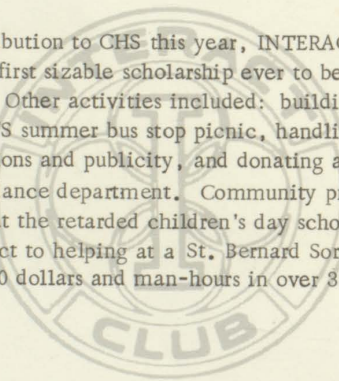

CENTER: Kim Dees, Interact county chairman of the March of dimes, plans strategy with Jimmy Buchanan, publicity director, for the February campaign. INTERACT raised over \$4000 for the National Foundation and broke all existing county records. RIGHT: Special members: a. Miss Diane Jones, Interact Sweetheart b. Heinz Husser, AFS student, Switzerland c. Ana Maria Gonzales, AFS student, Peru d. Mr. James Swofford, Interact advisor. NOT PICTURED: Lin Chin-Chu, adopted member, Taiwan.

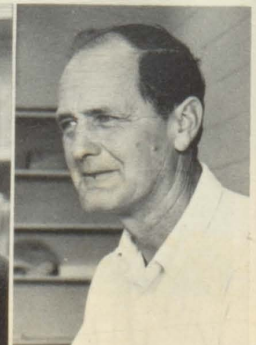
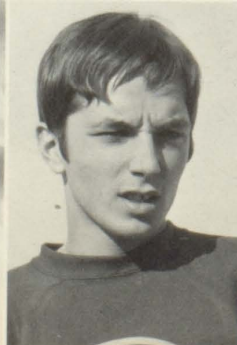

Interact Initiates Scholarship

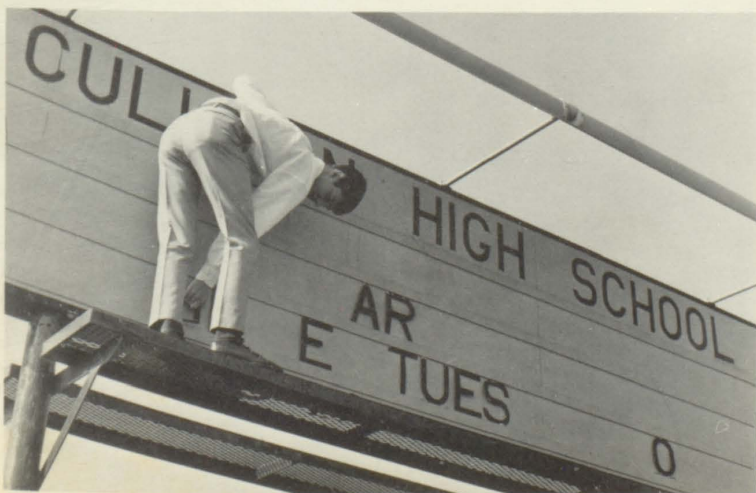

ABOVE: John Phillips explains the purpose of the Colony Community Center fund drive. Interact has worked a roadblock for every major fund raising drive in Cullman, including Cerebral Palsy, United Fund, and March of Dimes. LEFT: Neil Ward performs the clubs daily task of changing the mar- que.

Key Club Aims Toward

Sponsored by the Kiwanis Club, Key Club International, an organization for high school leaders is quite involved in various programs for community and school betterment. Some of the major activities include raising and lowering the flag each day, collecting at road blocks for the Cerebral Palsy Drive as well as United Fund, and sponsoring a week of drug abuse study at the high school. They also promote thought toward vocations by holding a school Career Day.



UPPER RIGHT: Key Club members proudly display their banner which was constructed during Homecoming. LOWER LEFT: Key Club members help operate audio-visual equipment in the library. LOWER RIGHT: As one of its many projects, the Key Club sells student directories.



Community Betterment



UPPER: FIRST ROW: John Drinkard, Rocky Calvert, Sec., Allen Reddick, Ivan Richard, Joe Lovoy, Ricci Hudson, Bob Schaefer, Johnny Thrasher, Mike Wiggins. SECOND ROW: Terry Cleg-horn, Ricky Kreps, Tom Werner, Dan Keim, Keith Easterwood, Chaplain, Gary Wiggins, Steve Strickland, Vice Pres., Pete Jacobs, Caroline Reddick, Sweetheart, Barry McGriff, Bill Rape, Victor Self, Eric Guthery, Art Woods, Treas., Rodney Kreps, Robert Coper, Sponsor, John McPhillips, Pres. NOT PICTURED: Britt Tolbert, Jack Steel, Mark Whitten, Dan Morgan, Dennis Morgan. LOWER LEFT: Mike Wiggins and Art Woods carry out their duties as Key Club members by raising the flag. LOWER RIGHT: Key Club Sweetheart Caroline Reddick.

The World of Music

Composed of 117 members, the CHS band has put forth a lot of effort in order to provide the half-time performance for your entertainment. The 7 minute half-time performances are a result of many hours of marching, yelling, and memorizing music. It all begins in August when the band heads for Jacksonville State to begin working on their first show. The camp is limited to 4 days so they are out on the field every morning regardless of weather conditions to prepare for the football season. When school starts the band is pretty well on its way but 1st period and Thursday night rehearsals are still required to make the shows extra good. Many things are expected of the band each year, but their main goal is to show the many different types of music and how it can be appreciated.



UPPER: Band members boost spirit at the weekly pep rallies. LOWER LEFT: Extra hours of practice are put in by the band members during their study halls. LOWER RIGHT: Would you believe, hot air?

Through the

RIGHT: Drum majorette for three successive years, Connie Priest leads the band during a practice session before the Huntsville game. UPPER LEFT: The band forms the letters CHS for the Alma Mater during the Cullman-Butler game. LOWER LEFT: CHS Band Majorettes 1969-70. KNEELING: Joy DeMonia, Sue Cox, Elizabeth Powell. STANDING: Diane Jones, Donna Mack, Marie Uzzell. FLAGBEARERS: LuAnne Graf, Denise Morgan.

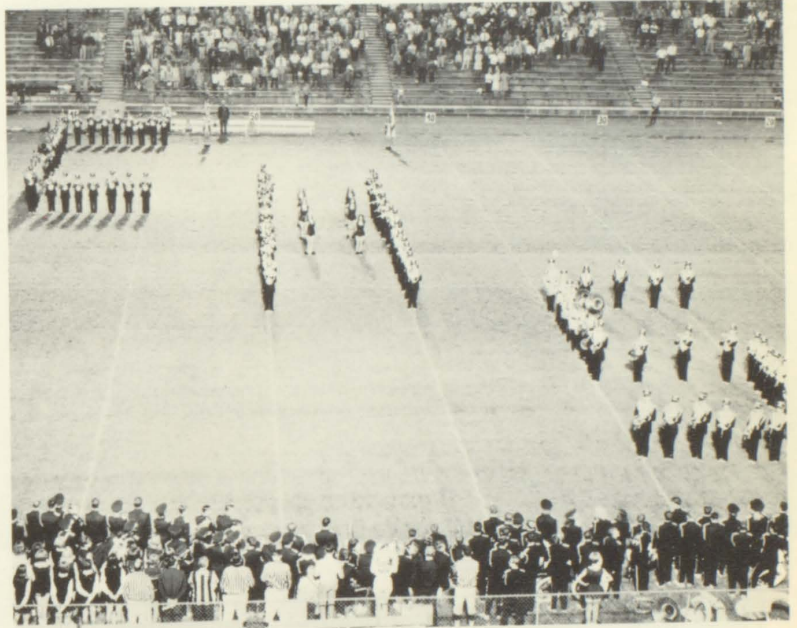
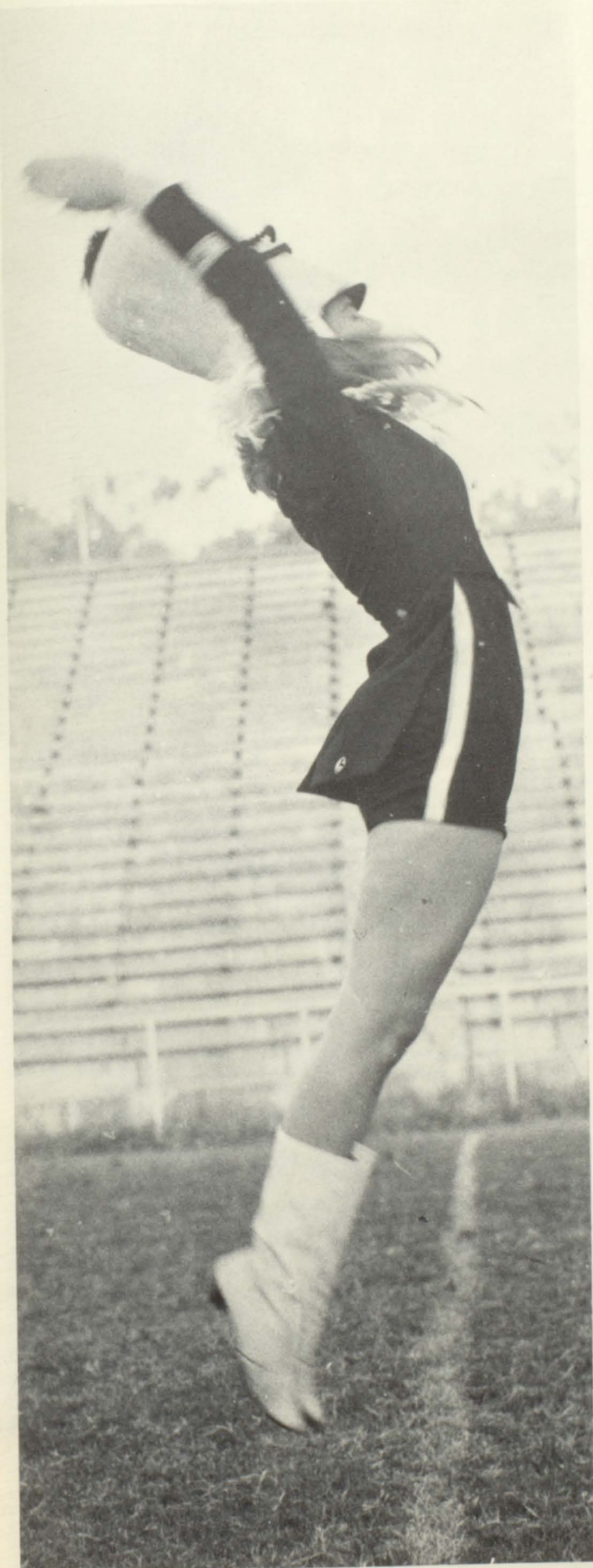

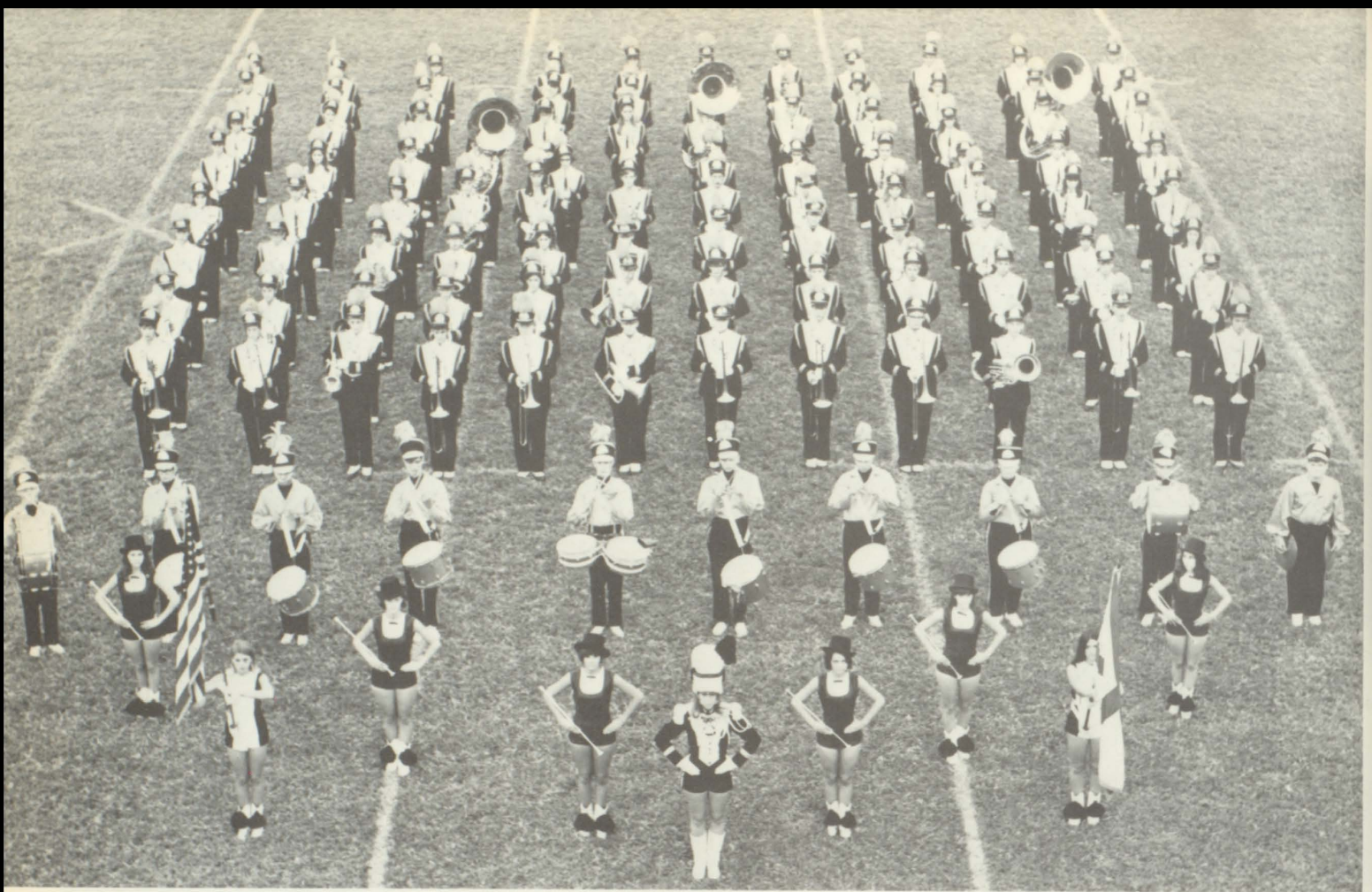

UPPER: The 1969-70 Cullman High marching band. LOWER LEFT: Ponza Nantz, a new student at CHS, helps provide entertainment for the students during a pep rally. LOWER RIGHT: Bonnie James, director of the Cullman High Band, gives orders on the practice field.

Band of CHS



UPPER AND CENTER LEFT: Band members get a well earned coke break after the half-time performance. UPPER RIGHT: Band members do their "thing" at the pep rally. RIGHT CENTER: "Practice" is the word. BOTTOM: Lead, Guide, and Direct us.

Chorus Participates



UPPER: FIRST ROW: Sonya Knight, Debbie Woolen, Claudia Williams, Lucy Underwood, John Morgan, David Alldredge, Karen Prescott, Juanita James, Glenda Teague, Connie Heinl. SECOND ROW: Kathy Apel, Janie Harris, Lydia Webb, Fred Steipp, Tut Underwood, Charlie James, Richard Collier, Susan Speegle, Dora Carter, Donna Lee, Lesia Carter. THIRD ROW: Kim Butler, Sabina Howard, Debra Jacobs, Deborah Tucker, Joe Lovoy, Willfred Graveman, Kenneth Rains, Jeff Phillips, Robyn Rainey, Nina Thompson, Denise Giles. FOURTH ROW: Judy Friedrick, Melba Goodwin, Deborah Hinkle, Debbie Adcock, Jimmy Prescott, Barry Cole, Mark Merritt, Don Hardeman, Dan Speegle, Junior Angle, Stella Johnson, Virginia Aldridge, Charlotte Farley. LOWER: The Girls Chorus practice daily to present the annual Christmas program given for the student body.

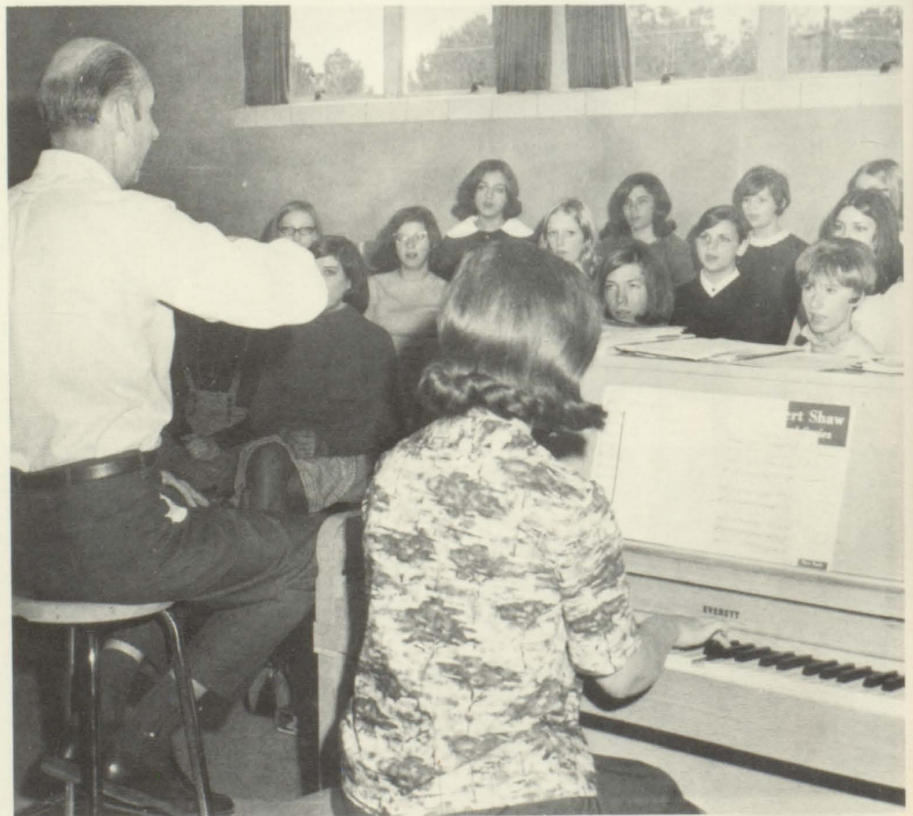

In State Competition



Under the excellent direction of Mr. Don Williamson, Cullman High has two of the finest glee clubs in the state. Both the concert choir and the girls' chorus have rated superior in the district and state music festivals for the past few years. After auditioning before a judge, several of the members have represented the school in the All-State Chorus. Each year the choruses give two concerts, one at Christmas and one in the spring. Besides these concerts they perform for several student assemblies and civic groups during the year.



UPPER: Accompanist, Dolly Hudson and Trio; Susan Speegle, Debbie Woolen, and Claudia Williams. LOWER: FIRST ROW: Shirley Carnes, Mary Ann Morgan, Jeanie Sandlin, Nancy Walker, Eda Brock, Mary Helen Wood, Shirley Mullis, Kathy Tankersley, Cindy Dean, Carolyn Burnham, Jean Tankersley, Joan Collier, Diann Fuller. SECOND ROW: Janice Goodwin, Brenda Hancock, Pat Wilson, Barbara Wilson, Sue Webb, Debbie Handley, Betty Jean Locker, Gwen Knutson, Debbie Hanks, Sharon Godeke, Sonya Knight, Judy Smith, Dolly Hudson, Alice Rodgers, Debbie Walker, Valerie Shapley. THIRD ROW: Debbie Washburn, Debbie Partain, Rita Gable, Jeanne Walker, Debbie Smith, Margaret Wisenhunt, Linda Patterson, Janice Laux, Kathy Roy, Denise Hutchison, Rhonda Lackey Elrod, Pam Nail, Jeannie Guthery, Sherry Willoughby, Becky Conn, Wannetta Maxcy, Arlene Whatley. FOURTH ROW: Martha Bates, Donna Tucker, Marilyn Goggins, Linda Handley, Kathy Brannan, Debbie Gorff, Lynette Willoughby, Scrappy Folsom, Shelia Shikles, Karen Cole, Amelia Frederick, Emmye Eddleman, Lucy Swaiger, Vickie Cole, Glenis Turner, Shelia Parker, Barbara Mason, Lynn Wilkerson, Nancy Fisher, Debbie Story, Rachal Dennie.

Reviews:**The Man Who Came to Dinner**

For the first time in several years, the school dramatic facilities were used for a genuine theatrical presentation when the Drama Club presented the delightful comedy spoof on Alexander Woollcott, The Man Who Come To Dinner. The Kaufman-Moss satire, directed by Miss Weithoner, was concerned with the results of a sophisticated egotist's stay with a middle class family. Playing the lead of Portly, falstaffian Sheridan Whiteside was Joe Lovoy (well suited for the part), backed by a supporting cast which included his personal secretary, Maggie - Sarah Coffee; Mr. Stanley - Ken Preston; Mrs. Stanley - Debra Gay; their children Richard - Randy Swofford, and June - Connie Priest; Mr. Stanley's sister Harriet - Glenda Hamner; newspaper editor - Tut Underwood; actress Lorraine Sheldon - Juanita Merrit; Nurse Preen - Shirley Carnes; actor Beverly Carlton - Mike Millison; Dr. Bradley - Robin Ledlow, and a friend of the Stanley family, Mrs. Dexter - Debbie Adcock. Other members, who worked and stage crew were: Jim Myers, Mack White, and Dale Lamar. Drama Club members: Kathy Barnes, Lynn Calvert, Dora Carter, Donna Dotson, Becky Frank, David Frost, Karen Hayden, Donald Helms, Jackie King, Pat Lorey, Pam Lovvorn, Donna Mack, Lee Morris, Mary Norton, Karen Prescott, Jackie Riley, Alice Rodgers, Gary Schwaiger, Donna Skipper, Susan Speegle, Shelia Jennings, Lynette Willoughby, Lynda Knights.

Search for Talent Continues

Sponsored by Mr. Foster, the CHS Talent Scouts carried on the tradition of seeking original performances for the spring student body council co-sponsored by the student council. This 35-member organization spent several meetings listening to different kinds of music as a lesson in objective criticism, but it was felt that this was unnecessary since the record player was broken and the records warped. Officers were: Dan Henry, sec., Paige Nantz, treas., Mike Wachter, vice-pres., Richard Nixon, pres., Members: Mike Edge, Scrappy Folsom, Bobby Franklin, Debbie Gardener, Kitty Graf, Alan Grier, Bill Griffin, Janie Harris, Jimmy Hudson, Pete Lessere, Joe Lovoy, Randy Martin, Diane Mathis, Terri Norton, Greg Pichelmayer, Debbie Pierce, Gary Puckett, Mike Reid, Jean Schoettlin, Debra Tucker, Donna Tucker, Debbie Washburn, Tony Watkins, Freida Weidheit, Claudia Higdon, David Lee, John McMeans.

Key Club offered instruction in the use of audio-visual aids this year.

Interact spends 350 man-hours a year on the school marquee.

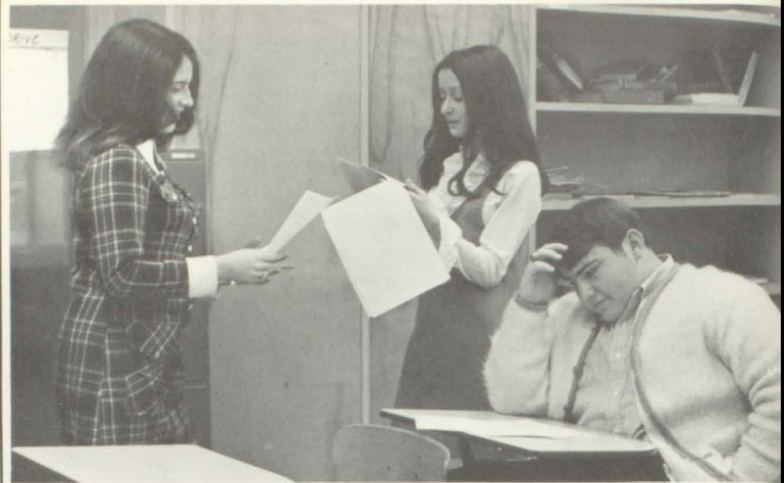
**Waters Makes '69 Debut at CHS**

Under the auspices of Mr. Williamson, the Music Appreciation Club heard Mr. Lon Waters of Cullman perform several numbers on the steel guitar as a special addition to their regular fare of classes. The club is primarily interested in the performing arts, though some attention is given to composition composers, and the mechanics of music making. Officers: Patti Aderhold, pres., Sheila Campbell, vice pres., Kathy Lewand, sec., Dolly Hudson, treas., Members: Janice Goodwin, Barry Cole, Jimmy Dangler, Glenda Gray, Gwen Kuntson, John Morgan, Debbie Partain, Leonard Romine, Lucy Schwaiger, Fred Steipp, Richard Stinedurf, Cynthia Tucker, Tony Wacter, Raymond Williams, Denise Giles.

Cycle Buffs Dominate Hobby Club

Under the sponsorship of Mrs. Knight, the 24 members of the CHS Hobby Club listed their favorite hobby as motorcycles, and easily spent several meetings examining the various 'rods' at CHS. The members have seen coin and arrowhead collections, and slot car sets, in keeping with the club's provision for exchanging hobby ideas. Officers: Jimmy Mayo, pres., Billy Witcher, vice pres., Doug McGaugh, sec., Junior Terry, treas., Members: Steve Bailey, Terry Chamblee, Blane Daniel, Archie Dule, Ronnie Edge, Clinton Gibbs, Greg Hancock, Terry Hunt, Mike Kilpatrick, Rita Locker, Gerald Miner, Sandra Morgan, Mary McAnally, Mary Della Patterson, Delinda Selvage, Bobby Shelton, Rickey Taylor, Leroy Trussell, Steven Tubbs, Randal Walker.

The Highlight keeps a suggestion box in the office. So does Key Club.

David Foster starred as a 6 ft. mushroom in the Miss Southerner Pageant this year.

Tri-Hi-Y Supports March of Dimes with \$73

Outfitted with posters, canisters, and buttons, and working as small groups, the Cullman Tri-Hi-Y invaded stores and plazas to collect money for Interact-sponsored March of Dimes last January, highlighting a year of several successful service projects. With Mrs. Tiffin as sponsor, the girls' organization prepared three food baskets for needy families at Thanksgiving, and made Christmas cards for a company of troops in Vietnam. Directors of the club's activities this year were: Pres. Ruth Richard, Vice Pres. Shirley Mullis, Sec. Susan Below, Treas. Kathy Tankersley, Chaplain Susan Poole. Members were: Betty Alderhold, Robbie Albritten, Barbara Blackwood, Barbara Braswell, Sandra Burnester, Denice Chandler, Charlotte Chaney, Martha Chapman, Jeanene Churchill, Bettye Cole, Sharon Cole, Rachel Dennie, Treina Garrett, Peggy Graves, Sandra Hayes, Vicki Henry, Elizabeth Hoffman, Martha House, Juanita James, Kathy Johnson, Annette Loyd, Linda Sizemore, Judy Smith, Judy Smith, Carolyn Swann, Margie Swofford, Jeanie Walker, Jo White, Lynn Wilkerson, Mary Helen Wood.



TRI-HI-Y: A Vietnam Christmas

Knitting Club Spins Yarn

As a special interest group, the Knitting and Sewing Club spent their meeting time learning advanced steps in knitting and crochet. Under the direction of Mrs. Haulk, most of the 14 members knitted a sweater - including one for a dog. The sweater later shrunk. The dog is unavailable for comment. Officers for 1969-70 were: Pres. Debbie Gorff, Vice Pres. Cathy Roy, Sec. Shirley Hyatt, Treas. Linda Mason. Members: Margaret Powell, Anne Breed, Holly Howle, Betty Posey, Elizabeth Powell, Renee Tankersley, Debbie Thomas, Brenda Williams, Cathy South, Sara Phillips.

Contrary to popular belief, Ken Preston does not always wear white socks.

Cosmetology Club Caters Kids

One of the largest "special interest" groups at CHS proved to be one of the most unique when the Tri-C's augmented a busy program of cosmetology lectures with a service program for underprivileged children. The club collected money to sponsor a theater party, complete with refreshments and gifts for several children, aged 2-8. Sponsored by Mrs. Phillips, the club has heard from a representative of Merle Norman on correct use of make-up, and a trade school representative on hair and clothing styles, manners, jobs, and college, opportunities in cosmetology. Officers were: Pres. Carol Black, Vice Pres. Sandi Payne, Sec. Freida Alexander, Treas. Doris Blackwood. Members were: Becky Chambers, Jan Cheatwood, Deborah Chesser, Geardean Folds, Peggy Hanson, Debi Loyd, Susan Miller, Debbie Morgan, Paula Murphree, Sheila Parker, Sara Paulovich, Patricia Richard, Susan Shikle, Debbie Jean Story, Sandra Rucker, Glenis Turner, Milinda Yancy, Terri Croxton.

Auto Addicts Split

A substantial increase in auto interest made it necessary to divide the club into two groups this year. The aims of the organization remained intact however, and, under the supervision of Mr. Hartley (Auto Club I) and Mr. Bowling (Auto Club II), emphasis was placed on safe driving and safety laws. The 49 members watched films and invited a local law enforcement agent to speak on safe driving habits. Officers and members, club I: Dwight Tubbs, pres., Craig Walker, vice-pres., Frankie Cospser, sec.-treas., Danny Joe Burnham, Jim Clos, Harold Goggins, Michael Harbison, David Hilbun, Ricci Hudson, Roger Hunt, Danny Johnson, Van Jordon, Bill Lorey, Ken Lovell, Ricky Miller, Dan Morgan, Alan Perry, Mark Sandlin, Tony Tankersley, Dan Tekulve, David Tucker, Larry Weeks, Greg Williams, Ricky McPherson, Donald Hancock. Officers and members, club II: Randy Hancock, pres., Jim Nearen, vice-pres., Keith Campbell, sec., James Scott, treas., Bob Berry, Doug Bice, Danny Bradford, Bobby Brooks, Mark Bussman, Alton Creel, Barry Ege, Garry Evans, Jon Fuller, Randy Gentry, Ricky Gibbs, Don Hardeman, Winfred Huffstutler, Steve Kraft, Dale Lamar, Dexter Leigeber, Robert Lindsey, Randy Ponder, Dennis Ratliff, Ricky Robertson.

The Cosmetology Club does not study astronomy.

S. T. A. R., Ad Astra, and ESA do not have school sponsors and meet once a week. CHS clubs have school sponsors and meet once a month. NHS meets twice a month.

Next Tuesday, attend the club of your choice.



UPPER RIGHT: FHA members and sponsors; Miss Jones, Sandy Lee, Mrs. Barnett, Donna Tilley, and Connie Sandlin prepare Thanksgiving baskets for needy families. LOWER LEFT: Head Start children enjoy themselves at party given by FHA members. LOWER RIGHT: Santa Claus made the childrens' wishes come true at the annual Christmas Party given by FHA.

FHA-FFA Members Give Children a Merry Christmas

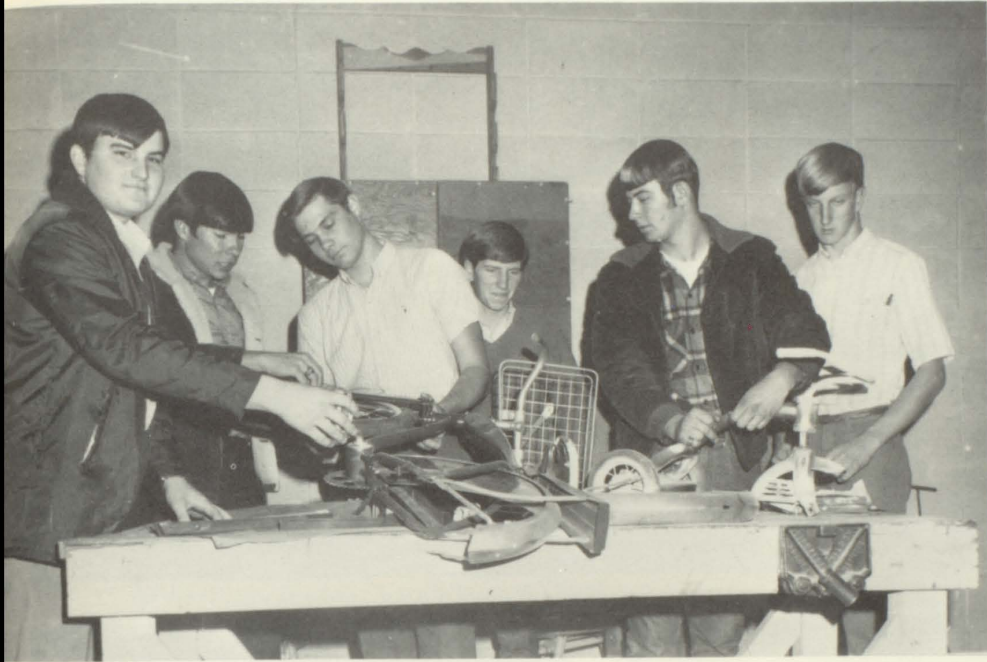

Future Homemakers and Future Farmers of America got together this year and planned a Christmas party for needy children from Head Start. These organizations worked hard collecting and repairing toys. F.H.A. members were busy days before baking cookies, wrapping gifts and decorating the Home Economics room to provide the Christmas Spirit. Joe Lovoy acted as Santa Claus for the occasion and distributed the gifts. To see the children's happy, sparkling faces made the members feel that all their work had been worthwhile.



UPPER AND LOWER: F.F.A. members Pat Spiegle, Glen Murry, Wayne Barwell, Mark Poole, Denise Trogden, Frank Graveman and F.H.A. members Jeanie Sandlin, Donna Tilley, Mary Ann Morgan and Connie Sandlin wrap and repair old toys for Head Start children at the Christmas Party.

FHA Sweetheart Prom

The Future Homemakers of America held their annual Sweetheart Prom on Valentine's Day this year. The Wild Vybrashions furnished music, amid a colorful setting of red and white crepe paper streamers, hearts and cupids, and a real sweetheart tree, carved full of initials. The leadout consisted of officers and their dates Sandy Lee, pres., Mike Blalock; Connie Sandlin, vice pres., Cranford Allen; Donna Tilley, sec., Dale Mayo; Angie Hill, reporter, Dennis Richards; Brenda Bonds, historian, Al Peinhardt. Debra Jacobs, last year's Miss FHA, was escorted by John David Lovelady. Connie Sandlin was crowned Miss FHA of 1970 by Debra Jacobs at the dance.



UPPER RIGHT: This is lively spirits at annual FHA dance. UPPER LEFT: Wild Vybrashions set vibes for the prom. LOWER LEFT: Even the chaperones get a rush from the band. LOWER RIGHT: Debra Jacobs, 1969 Miss FHA, crowns Connie Sandlin, 1970 Miss FHA.

Clubs Participate in AFS Drive

International Relations Challenges on as Seeker of Solutions

The increasing concern of youth over world affairs was evidenced by the increase in membership and consequent division of the international relations club. This year, Mrs. Hughey (club 1), Mr. Petty (club 2), Mr. Pilgrim (club 3), Mr. Talley (club 4), and Mrs. Wright (club 5) took on the task of enlightening 129 students on the world situation. This was done through films, lectures, and discussion. A Vinemont school teacher presented a film on the Middle East, and Mr. Petty treated his division to a discourse on Alaska. Officers and members for the five groups were: (Club I) Officers: Marian Fidler, pres., Mary Jane Aldridge, sec., Pat Basch, vice-pres., Terry Cleghorn, treas., Members: Virginia Aldridge, Janis Alverson, Magdalena Arcia, Martha Bates, Eda Brock, LuAnn Brock, Shelia Brown, Dale Buchanan, Lendon Butler, Lesia Carter, Cheri Clark, Jane Clemmons, Vicki Cole, Richard Collier, Becky Conn, Sue Cox, Dianne Dale, Joy DeMonia, Loyd Dismukes, Emmye Edleman, Joan Edwards, Gary Schwaiger, Pam Brown, Kathy Brown. (Club II) Officers: Karen Harbison, pres., Donna Jennings, treas., Ray Johnson, vice-pres., Diane Jones, sec. Members: Vickie Fowler, George Freeman, Angela Fry, Diane Hale Fuller, Mike Goodlett, Dean Graf, LuAnn Graf, Jeanie Graf, Debbie Handley, Phil Harding, Ed Hardwig, Kathy Hinkle, DeNeal Hodge, Leigh Hopper, Randy Howell, Fran Hudson, Denise Hutchison, Charlie James, Dennis Johnson, Jo Ann Jones, Lynn Jones. (Club III) Officers: Rickey Kreps, pres., Rodney Kreps, sec., Mark Lovelady, treas., Debra Mack, vice-pres. Members: Sandy Kelly, Sonya Knight, Tony Knighten, Martha Kramer, Marcia Lancaster, Donna Lee, Betty Jean Locker, Sue Lorey, Concetta Lovoy, Dominic Lovoy, Gail Mackentepe, Ana Maria Gonzalez, Wannelta Maxcy, Sue Mayo, Cherri McGriff, Barbara McKenzie, Kelly McLemore, Debbie McNabb, John McPhillips, Renee McSwain, Debbie Bates. (Club IV) Officers: Terry Mizell, vice-pres., Deborah Norton, treas., Lynne Preher, sec., Victor Self, pres. Members: Shelia McSwain, Mark Merritt, Steve Messersmith, Dennis Morgan, Sonny Mosley, Gary Miller, Steve Miller, Claire Mitchell, Dianne Mitchell, Jerry Mizell, Ponza Nantz, Susan Oliver, Jan Patterson, Ivan Richard, Linda Rigdon, Bob Schaefer, Don Schultz, Ron Sisulak, Lynne Sizemore, Kathy Skipper, Debbie Smith. (Club V) Officers: Jan Tekulve, vice-pres., Allan Thrailkill, treas., Johnny Thrasher, sec., Art Woods, pres. Members: Jack Steele, Jimmy Stevens, Martha Taylor, Tom Tiffin, Nina Thompson, Britt Tolbert, Jeff Tolbert, Donna Tucker, Marie Uzzell, Stefe Vanzandt, Stephanie Walker, Neil Ward, Denise Waters, Sue Webb,

Jolaine Wells, Tom Werner, Grace Ann White, Gary Wiggins, Mike Wiggins, Sherry Willoughby, Van Willoughby, Gary Wiseman.

Girl Scout 'Cookies' Hit CHS

Cullman High's first school-oriented girl scout troop led off the year with the inevitable October Girl Scout camping trip, this time at Camp Trico in Huntsville. Christmas found the girls on a caroling spree in the Shopping Center and the hospital, followed by a traditional Girl Scout Christmas party at the high school. In addition to their many service projects, this organization found time to sponsor a troop of Brownies. The troop has also done extensive work on a youth center project.



GIRL SCOUTS: A little get together.

Members: Karen Prescott, pres., Dora Carter, sec., Vandett Rooks, treas., Rickie Brunner, cookie chairman, Dolly Hudson, Sharon Cole, Margaret Whisenhunt, Tootsie Taylor.

Art Studio Set Up in 'J' Building Loft

The Studio Art Club, as distinguished from the Art Club, took advantage of club time to work on their drawings and paintings. Mr. Speegle sponsored this 21 member group and gave some instruction in the finer points of the creative process. Officers were: Dan Williams, pres., Don Vaughn, vice-pres., Dale Stafford, sec.-treas. Members were: Paula Adcock, Jimmy Surrow, Joe England, Onzell Garrison, Gerry Hines, Edward Jenkins, Jerry Mason, George Mayhall, Steve Merrill, Pete Misgades, Mike Motes, Randy McClendon, Bill Rape, Charley Schnur, Steve Taylor, Danny Webb, Linette Cospier, Mike Ray.

Holiday Art Festival

The Holiday Art Festival took place December 6th, at the Downtown Plaza. Students in the Art Club displayed their talents in drawings, sketches, and sculptures. Money made from this festival went toward trips made by the Art Club. The purpose of this year's Art Festival was to instill a greater appreciation of the beauty of art and the various cultures.



UPPER RIGHT: Santa's elves, Linda Patterson and Carole Wood, welcome people to the Holiday Art Festival. LEFT: Santa takes off a few minutes from his busy schedule to admire some sketches done by Art students. LOWER RIGHT: Miss Martha Caradonna, sponsor of the Art Club.



VICA Members Enjoy Banquet



VICA, a club organized for students taking ICT, had their annual banquet Dec. 4 at the All Steak. Attending the banquet was Mayor Nesmith, who presented the trophies to Mr. and Miss VICA, Doug White and Karen Hicks. These two finalists were chosen on their poise, personality, expression, and appearance. Other finalists were David Freeman, Russell Walker, Renee Dale and Nan Holmes. Attending the banquet were members and their employers, Dr. Dennis, Superintendent of City Schools, and Mr. J. C. Hunnicutt, Asst. State Supervisor of Trade and Industrial Education. All VICA members are busy this year preparing baskets of food for needy families, to make their Christmas merrier.



UPPER: VICA members, Tommy Ponder and Randy Lovell enjoy the banquet along with "Red Crumbley, Manager of Big K. LOWER RIGHT AND LEFT: Mayor Nesmith presents Doug White and Karen Hicks with the Mr. and Miss VICA trophies during the annual VICA Banquet.

Moon Rock Examined by Science Club

The CHS Science Club, sponsored by Mr. Bishop and Mrs. McNutt, visited the Marshall Space Flight Center on an inspection tour of the Army missiles, future moonshot engines, and the Orientation Center. There, the group saw films of the Apollo moonshots and the moon rocks. It was decided that a future tour should include the water-tower. Officers for 1970 were: David Reardon, pres., Eddy Turner, vice pres., Claudia Williams, sec., Keith Caudle, treas. Members were: Larry Bennett, Steve Bussman, Anthony Dotson, Dennie Edmondson, Charles Harrison, Rickey Lee, Dale Poore, David Seymore, Kelly Smith, Dean Sticher, Jeffery Styles, Bill Sharpton, Anthony Townson, Claude Racster, James Wells, Debbie Woolen, Charles Burmester, and Mark Chapman.

DNA Concerned with Genetics

The Cullman chapter of the Junior Academy of Science (DNA), sponsored by Mrs. Adams, began its first year here with research into heredity, genes, and the genetic code. Investigation was spurred with lectures, films, a special speaker from St. Bernard, and private study. While the organization has concerned itself largely with fundamentals, further investigation is planned. Major breakthroughs will be reported in future editions. Officers: Wendy Wecht, pres., Johnny Mitchell, vice pres., Debbie Frost, sec., and Jackie Patterson, treas. Members: Allen Aldridge, Rodney Basenburg, Dianne Bowling, Ann Campbell, Tim Chambers, Joan Collier, Tommy Cornelius, Cindy Edge, Paul Freeman, Jimmy Gonstad, Mike Graham, Harold Gray, Melody Gresik, Vicki Handon, Debbie Hanks, James Haynes, Vicki Keel, Renee Murphee, Robert Lee, Bobby Sapp, David Strickland, Randy Swofford, Bill Tenbarge, Mike Tubbs, Lydia Webb, Claire Wachter, Randy Wecht, Charles Chandler, Dennis Richard, Harold Townsend, Byron Thornton, Larry Knutson, Gary Kilpatrick, Rodney Hodnett, Gordon Sandlin, Gary Cobb, Robin Conn, and Margaret Richard.

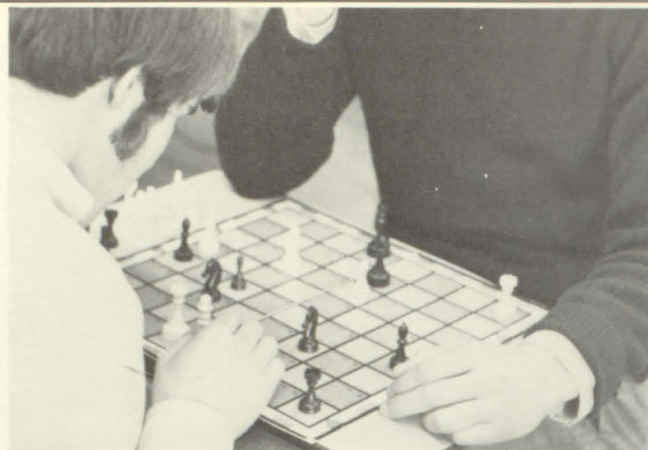
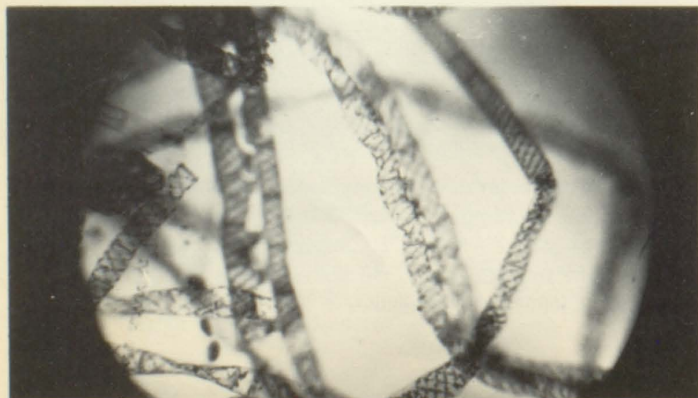

CHESS CLUB: When do we play?

Short Period Stalemates Chess Club

Student interest rated two chess clubs this year, and, under Mr. Brock and Mr. Arnold, the members began a series of inter-club matches (that were never finished before the end of the club period) to improve their game. Some attention was given to strategy, though most members relied on previous experience in competition. The club also made plans for a school tournament. Officers for Club I were: John Townsend, pres., Susan Richard, vice-pres., Pete Jacobs, sec., and Chuck Steipp, treas. Members: Larry Griffin, Steve James, Tommy Ponder, Darrell Sims, Joe Sinclair, David Stankard, Dewayne Smith, and Keith Waters. Officers for Club II were: Jimmy Buchanan, pres., Charles Buettner, vice-pres., Evelyn Galin, sec., and Max Buettner, treas. Members: Junior Angle, Jim Berry, Keith Chesser, Rex Edmondson, Richard Evans, Greg Goodlett, Gary Howell, and Larry Frank.

Math Team Rates Semi-Finals (in Basketball?)

The Cullman High Math Club, advised by Mr. Freeman, showed itself to be remarkably diverse to have such a small number of members this year. The club sponsored (and was the biggest promoter) of the CHS Math Tournament, which involved over 80% of the school's math course enrollees. In addition, the club discussed the AMTS problems, played 3-D tic-tac-toe, and found time to enter a basketball team in the intramural tourney (where they even made the semi-finals). Officers: Michael Pruitt, pres., Larry Whisenant, vice pres., Janice Pruett, sec., Steve Maxcy, treas. Members: Allen Bowling, Randy Daniel, Michael Powell, Stephen Giles, Mike Marty.

The 18th volume of The Southerner costs over \$8000.

Study hall club was not offered this year.

CHS This Year

German Club Blitzkrieg Continues

Savoring a reputation as one of the most genuinely popular clubs at CHS, the 76-member German Club continued its series of programs on the Fatherland and German culture this year with lectures, films, and slides. Mr. Swofford, who also teaches the school's most extensive language course, sponsored the year's activities, which culminate in a year-end banquet, complete with Deutschland dishes, skits, and atmosphere. Officers for this year were: Lionel Powell, pres., Caroline Reddick, vice-pres., Lucy Underwood, sec., and Sharon Oswald, treas. Members included: Cathy Apel, Margaret Babb, Nancy Burney, Rickie Brunner, Jimmy Buettner, Robert Childs, Debbie Cosper, Connie Crowe, Onnie Deckerson, Stan Dees, Phillip Ellenburg, Kathy Evers, David Foster, Fred Frank, Amelia Friedrich, Dianna Friedrich, Judy Friedrich, Eddie Glover, Sharon Godeke, Melba Goodwin, James Gosler, Wilfred Graveman, Eric Guthery, Kim Hansen, Steve Hanson, Larry Harris, Gary Hicks, Mark Hill, Deborah Hinkle, Wanda Hunter, Stella Johnson, Daphney Jones, Donna Keese, Larry Klein, Mike Klein, Curtis Laseter, Janice Laux, Ruth Leigeber, Joyce Laux, Melvin Leigeber, Jeff Lovelace, Phillip Messersmith, Steve Morris, Linda Morrow, Becky Mosteller, Robert Oswald, Jeanne Ovens, Jeffrey Phillips, John Phillips, Ann Pinkerton, Maria Richter, Erv Riley, Glenn Robinson, Nita Romine, Susan Rutledge, Tony Rutledge, Jane Sapp, June Sapp, John Schoeffel, Lydon Scroggins, Bob Smith, John Smith, Dan Speegle, Joe Spell, Janice Spradlin, Tut Underwood, Regina Via, Lucy Waldrop, Tom Webb, Janice Whited, Paul Willford, Bobby Wilderson, Mary Woods, and Michael Goidel.

Spanish Club Plays Bingo

In spite of sponsor shifts, the Spanish Club, finally under the guidance of Miss Wilbanks, managed to learn something of Spanish culture this year, particularly about Mexico. After the initial organization meeting, the club saw a film on Mexico and one member brought a Mexican bingo game, which easily occupied the next meeting. Plans were made for future lectures and entertainment. 1969-70 officers were: Rodney Waldrop, pres., Raymond Brooks, vice-pres., Nancy Barnett, sec., and Karen Cole, treas. Members: Ricky Campbell, John Doherty, James Farley, Don Glover, James Goodlett, John Hughes, Larry White, and Bobby Kelley.

French Club Tours Europe

With the assistance of Miss MacDonald and President Nikkie Parrish, the Circle Francais took an arm-chair tour of France and Europe through slides (courtesy of Miss Parrish's European trip last summer) and records. This group of seven French language students spent meeting time learning more about modern France and French culture. Officers were: Nikki Parrish, pres., Heinz Husser, vice-pres., Rita Gable, sec., and Pam Coppedge, treas. Members: Deborah Arnold, Lessly Cook, and Debra Glasscock.



CANDY STRIPERS: Dreams of General Hospital.

Candy Stripers Report to Future Nurses Club

Sponsored by Mrs. Misegades and Mrs. Gilbert, the Future Nurses Club reviewed the experiences of their members (many of whom are Candy Stripers, volunteer workers at the county hospital) and heard reports on nursing and general medicine this year. Some members spent several evenings a week doing volunteer work at the hospital. This organization also heard from Mrs. Errington, a hospital representative, who spoke on training and salaries for nurses. Officers: Mary Ann Collier, pres., Linda Barnett, vice-pres., Brenda Harris, sec., and Darlene Hinkle, treas. Members: Rose Marie Boike, Mary Helen Camp, Shirley Carnett, Fran Johnson, Debra Gay, Diane Lancaster, Joyce Lynn, Teresa Mann, Angela McCay, Sherry Owen, Vandette Rooks, Melba Sherrill, Shelia Shinkles, Debbie Stidham, Judy Veigl, Judy Woerz, Priscilla Woerz, and Linda Cook.

Hilight Presents Different

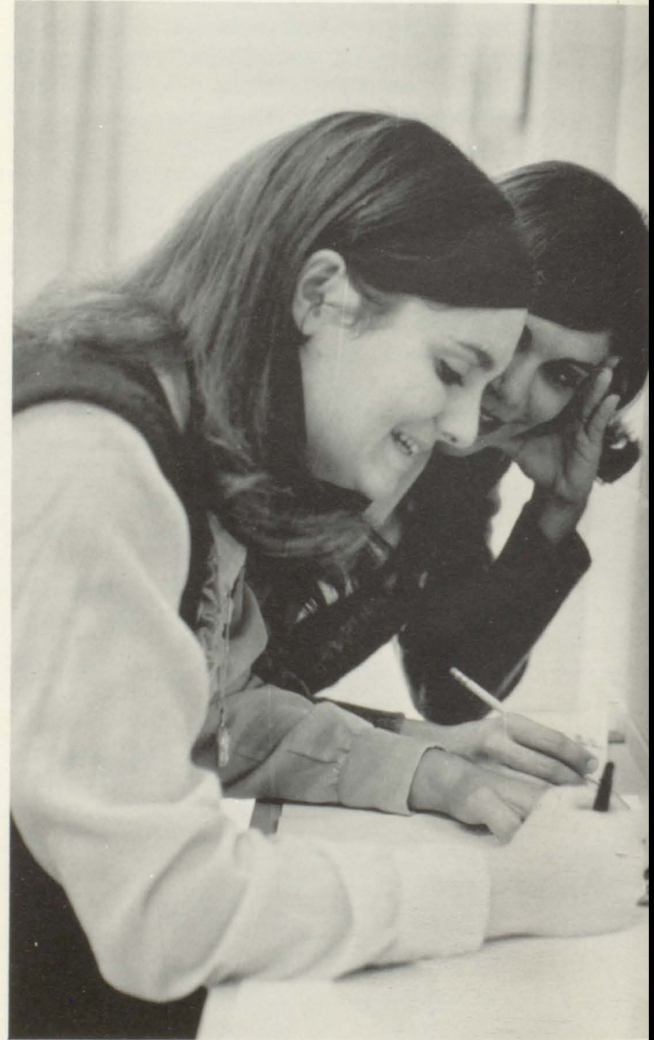

UPPER LEFT: Kathy Lewand and Margaret Babb, News Editor, are pasting the front page. UPPER RIGHT: Bob Bryan, Sports Editor, busily works on his page. LOWER LEFT: Mike Pruitt, photographer, discusses pictures with Kathy Lewand. LOWER RIGHT: Scrappy Folsom assists Kathy Barnes, Art Editor.



Points of View to CHS

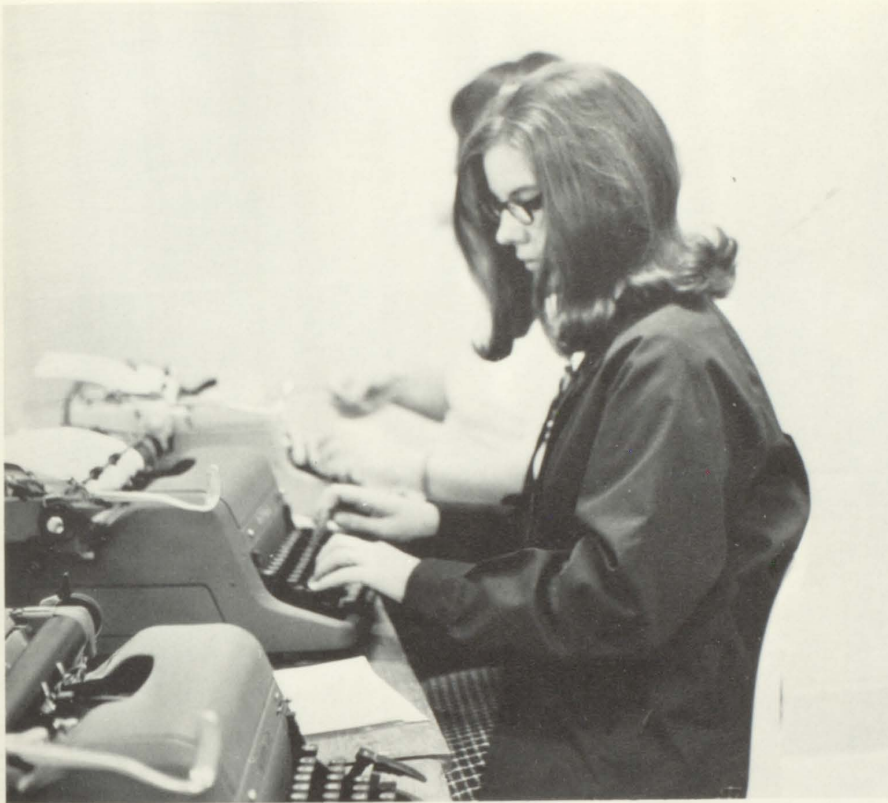

Twenty-one students feverishly work to publish a biweekly student newspaper, under the leadership of Kathy Lewand, Editor-In-Chief; Fran Johnson, Asst. Editor-In-Chief; Susan Richard, Business Manager; Page Editors, Margaret Babb, Sarah Coffee, Shelia Jenning, and Bob Bryan; Kathy Barnes, Art Editor; Marcia Blandenbug, Exchange Editor; Photographers, Mike Pruitt and Ricky Gibbs; and Evelyn Galin, Proofreader. This year a supplement, ANOTHER LOOK, was added, led by Alan Grier, Editor; Melba Pipes, Asst. Editor; Staff Members: Susan Shikle, Kim Butler, Betty Aderhold, Jeanene Churchill, Joyce Springer, Jo White, and Scrappy Folsom. Faculty Advisor is Mrs. Peggye Knight.



UPPER: Jeanene Churchill typing to meet a deadline. LOWER LEFT: Hectic times making the layout. LOWER RIGHT: Kathy Lewand, editor, discussing the finished product with Highlight staff.

Southerner Adopts

The 1969-70 Southerner Staff got off to a roaring start this year with a new idea on how to do things. They have completely changed the Southerner to give it a new look. The staff has been working hard this year to produce an annual that all students at CHS can be proud of. The Southerner Staff under the guidance of Miss Karen Weithoner, consists of Editor, Dora Carter; Layout Editor, David Frost; Copy Editor, Glenda Hamner; Business Manager, Karen Prescott; Asst. Business Manager, Mike Wiggins, Photographers, Max Buettner, Bill Griffin, Pete Lessere. Sections are: Sports; Britt Tolbert, Editor; Art Woods, Student Life; Lynne Preher, Barbara Hale, Editor, Charlotte Chaney, Organizations; Anita Hagemann, Editor, Barbara Braswell, Faculty; Susan Speegle, Nancy Graham, James Wells, Editor, Linda Hamner.



UPPER: Here's one of the peaks of a hectic day in the Southerner Staff room. BOTTOM LEFT: Karen Prescott, business manager, is working to keep the books balanced. BOTTOM RIGHT: Anita Hagemann is drawing the layout for organization pages.

New Layout Style

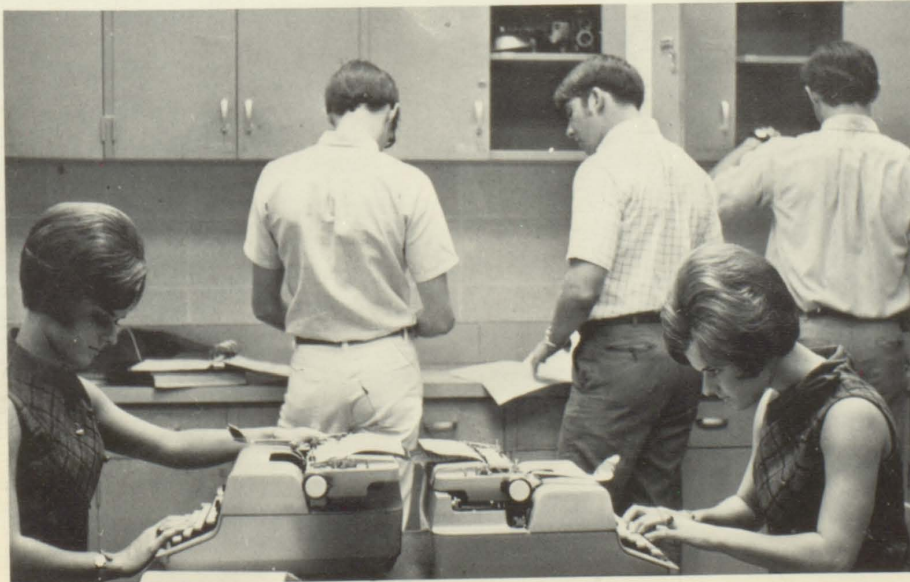
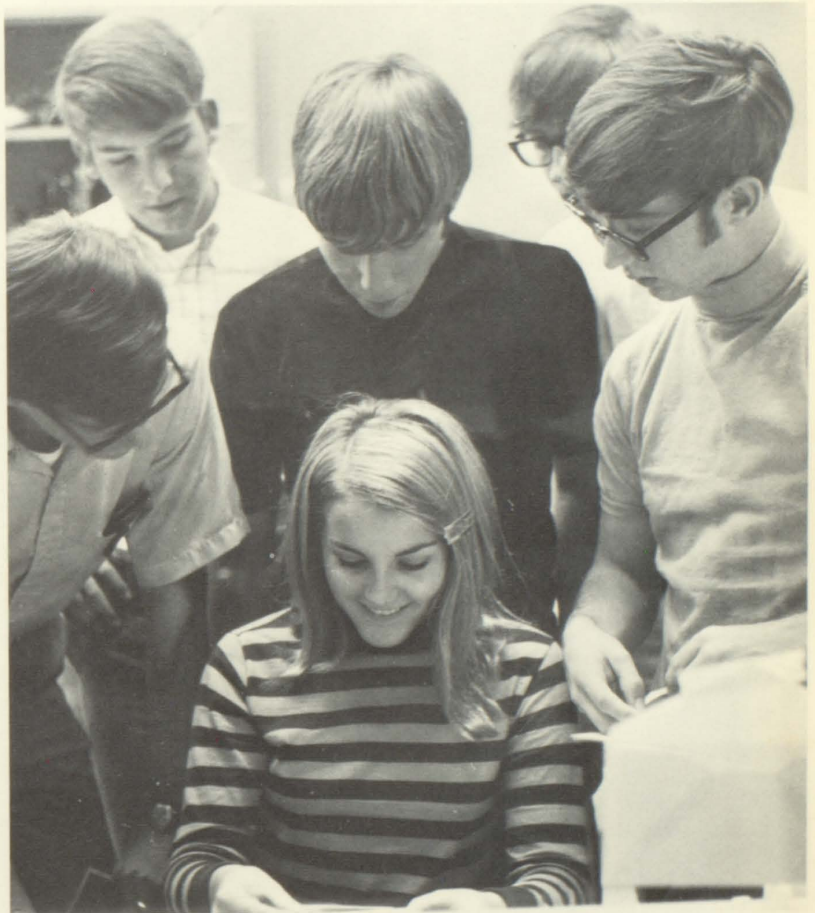

UPPER RIGHT: Photographer, Max Buettner, is getting a focus on things. UPPER LEFT: Dora Carter, editor, is discussing pictures with members of the staff. BOTTOM: Glenda and Linda Hamner are frantically typing to meet a deadline.

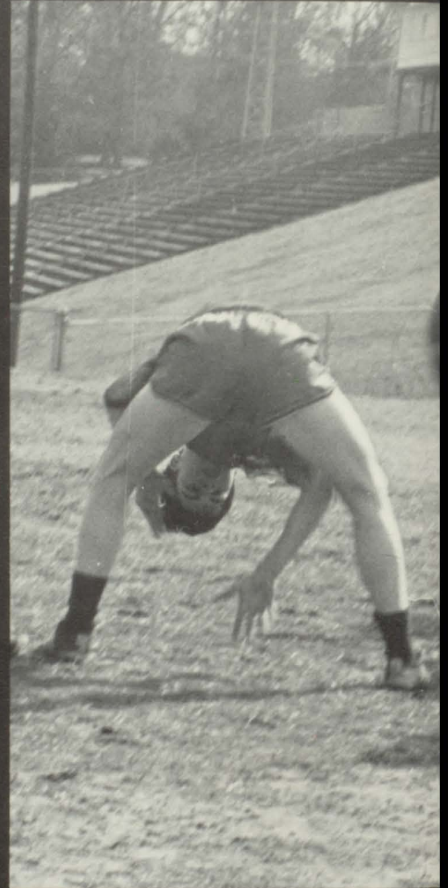



Sports

EDITOR - Art Woods

Bearcats End Season With 4-6 Record



Bearcats for 69-70: BACK: Barry McGriff, Ricky Harris, Bob Bryan, Steve Morris, John Townsend, Eddie Hill, Charlie Smith, and Randal Ward. THIRD: Ed Hartwig, Steve Sizemore, Mitch McDaniel, Joe Culpepper, Chuck Schafer, John Britton, Keith Easterwood, Dennis Richards. SECOND: Ed Oaks, Gerald Penn, Ken Preston, Johnny Thrasher, Charlie Chandler, Jerry Mizell, Frank Stitt, David Gamble. BOT-TOM: Joe Lovoy, Dean Graf, George Blevins, Joe Friedrich, Marlin Pitts, Terry Mizell, Mark Poole, Rickey McPherson, and Mike Lee. RIGHT: A Strong Cullman defense surrounds a Morgan County player.

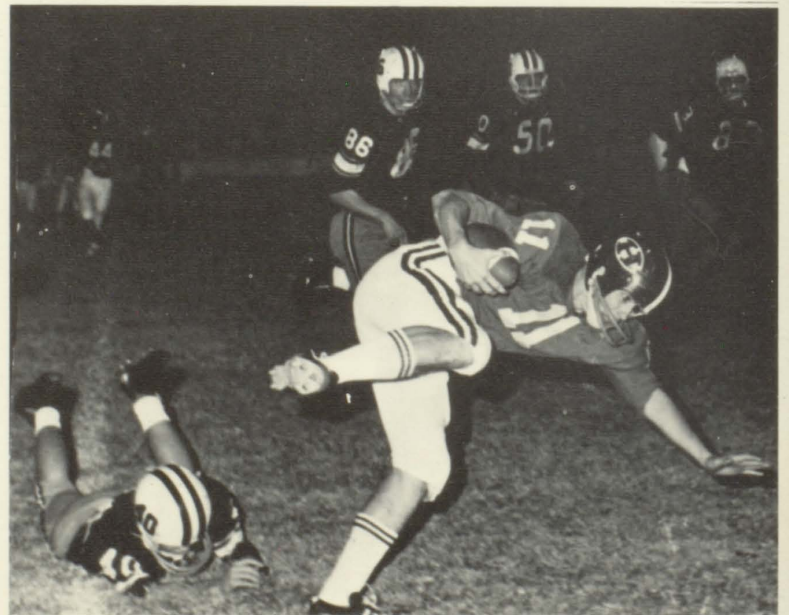

CULLMAN 27 ATHENS 13

The Bearcats' offense exploded for a fabulous performance against the Athens Eagles. Cullman had its greatest output of the season, gaining 271 yds. rushing and 143 yds. passing. The rugged defense held Athens to a gain of 3 yds. rushing and 187 yds. passing. Terry Mizell crashed into the end zone for Cullman's first TD. The other scores were made by John Britton and Charlie Smith.

Football '69

Cullman	14	Hanceville	0
Cullman	0	Huntsville	20
Cullman	27	Carver	8
Cullman	0	Butler	34
Cullman	8	Arab	6
Cullman	6	Lee	20
Cullman	20	Decatur	21
Cullman	27	Athens	13
Cullman	8	Walker Co.	11
Cullman	6	Morgan	21

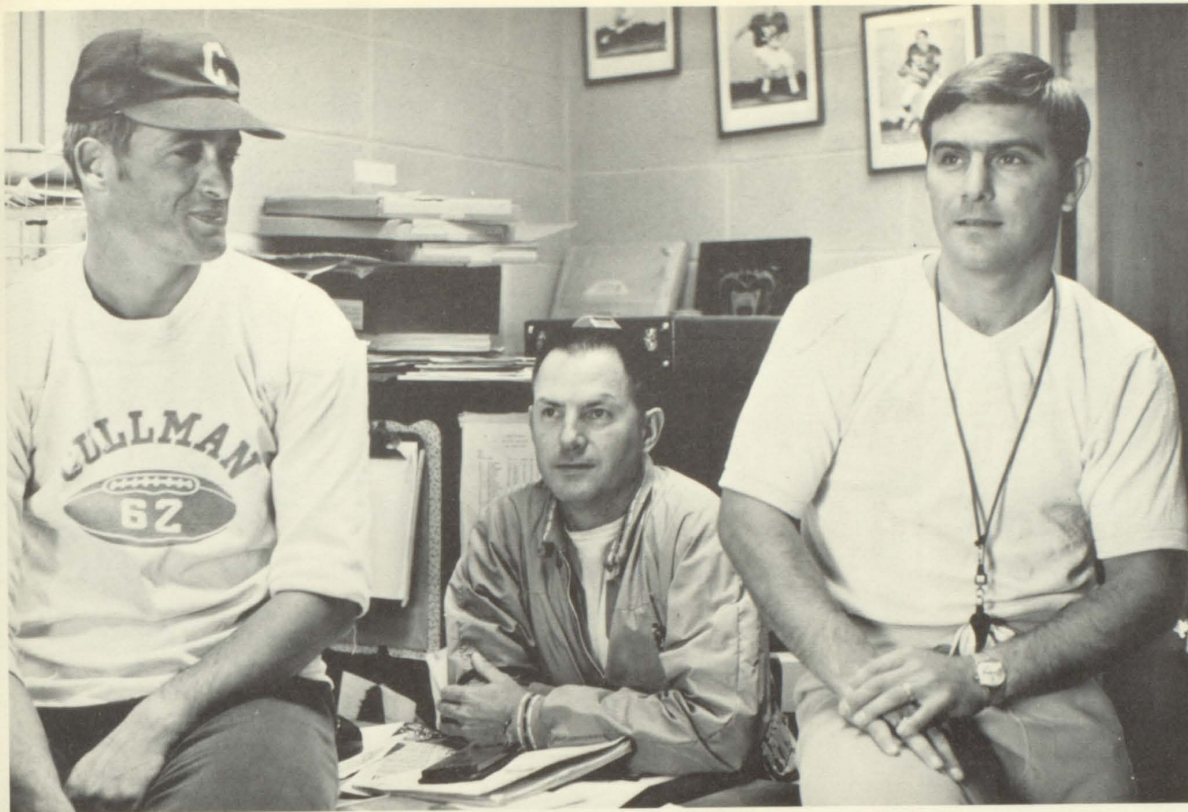

CULLMAN 0 BUTLER 34

The Butler Rebels roared down the Cullman field for an impressive opening game performance. The statistics of the Saturday clash showed that Cullman gained only 75 yds. to Butler's 193 on the ground and Cullman gained 39 yds. to Butler's 55 through the air. Leading rushers for the game were Terry Mizell who picked up 36 yds. on 13 carries and Marlin Pitts with 10 yds. on 5 carries.

CULLMAN 0 HUNTSVILLE 20

The Huntsville Crimson Panthers used their strong runs and completed passes to defeat the Bearcats in Huntsville's homecoming game. The 'Cat's defense held the Panthers who were averaging 253 yds. a game for a gain of 193 yds. on the ground and 67 in the air. Cullman's offense led by John Britton, Terry Mizell and Jerry Mizell gained 63 yds. rushing and 55 yds. passing.

CULLMAN 6 LEE 20

The scene for the Cullman Bearcats on their Team Sponsor game was another defeat while the Lee Generals captured their second win. The statistics tell the story particularly in Lee's passing which amounted to 157 yds. to Cullman's 116 yds. Their rushing yardage was 308 compared to the 'Cat's 125 yds. Cullman's only TD was scored on a 10 yd. pass to John Townsend.

TOP: 1969-70 VARSITY COACHES ... Defensive line coach, Ray Talley; Head Coach, Oliver Woodard; and Offensive line coach, Del Brock. BOTTOM: Coach Brock prepares the offensive line for a tough game against Athens.

Bearcats in Action

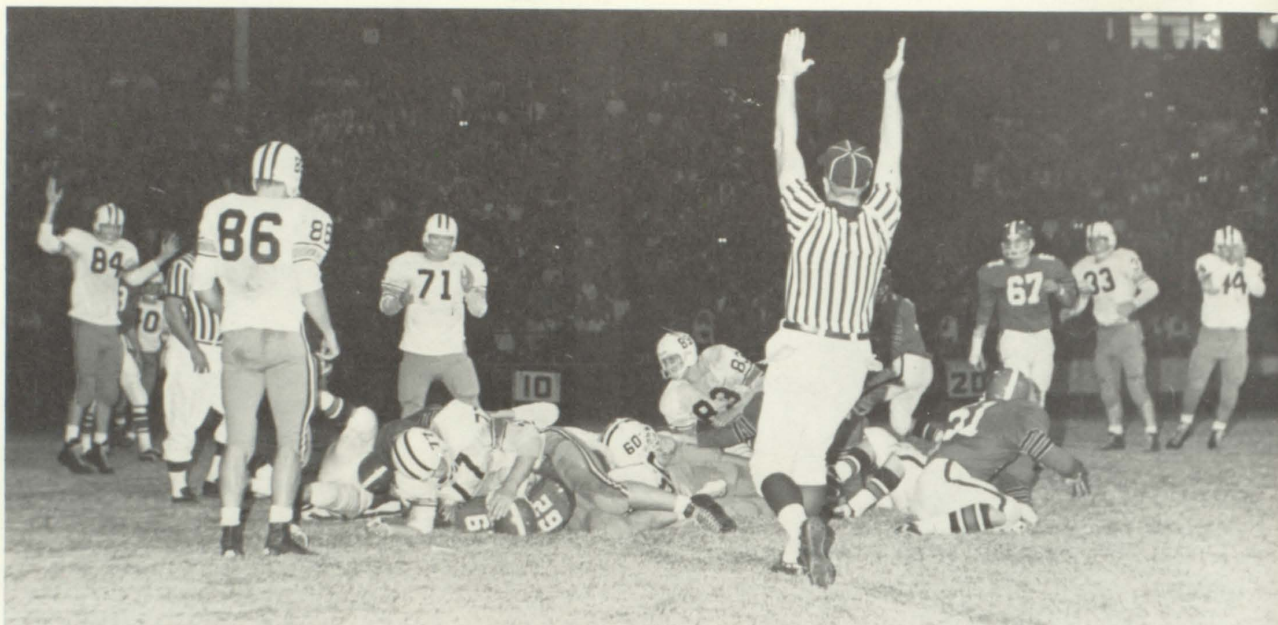

CULLMAN 20 DECATUR 21

Decatur's Red Raiders were beaten statistically by Cullman, but on a fourth down play and two feet to go for a first down inside the Decatur 5 yd. line, a Cullman play failed to gain and Decatur's offense took over to win. Quarterback Charlie Smith who gained 75 yds. on 18 carries and completed 90 percent of his passes, scored two of Cullman's TD's. Eddie Hill who caught 7 passes for 73 yds. scored the other TD. The figures show the 'Cats dominated with 210 yds. rushing and 88 yds. passing while Decatur gained only 116 yds. rushing and 45 yds. passing.



CENTER: A Butler player enjoys a piggyback ride on Chuck Shafer (60) while the other Cullman defenders look on. TOP: Signaling, the referee tells the story - The Bearcats have scored against the Decatur Red Raiders. BOTTOM: Terry Mizell charges through the Walker Co. line.

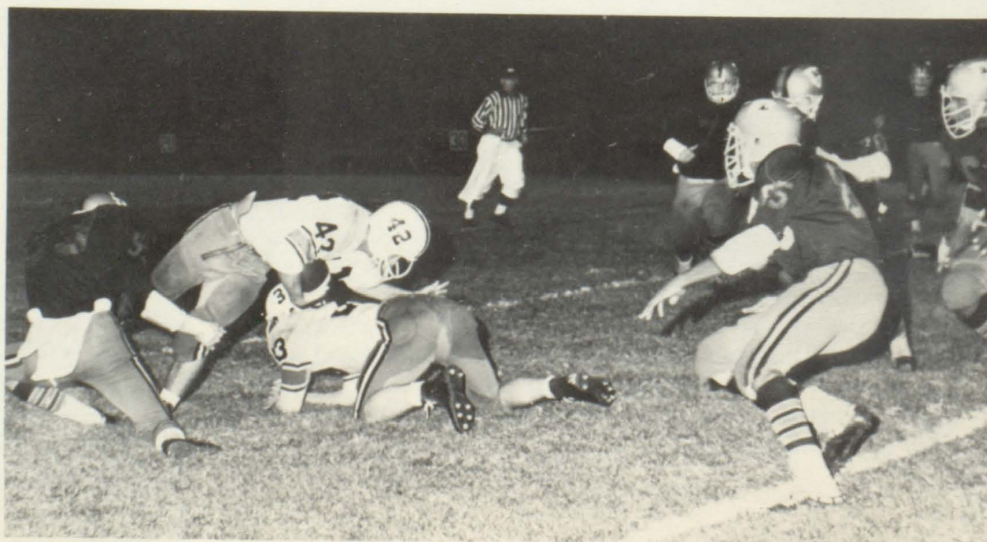

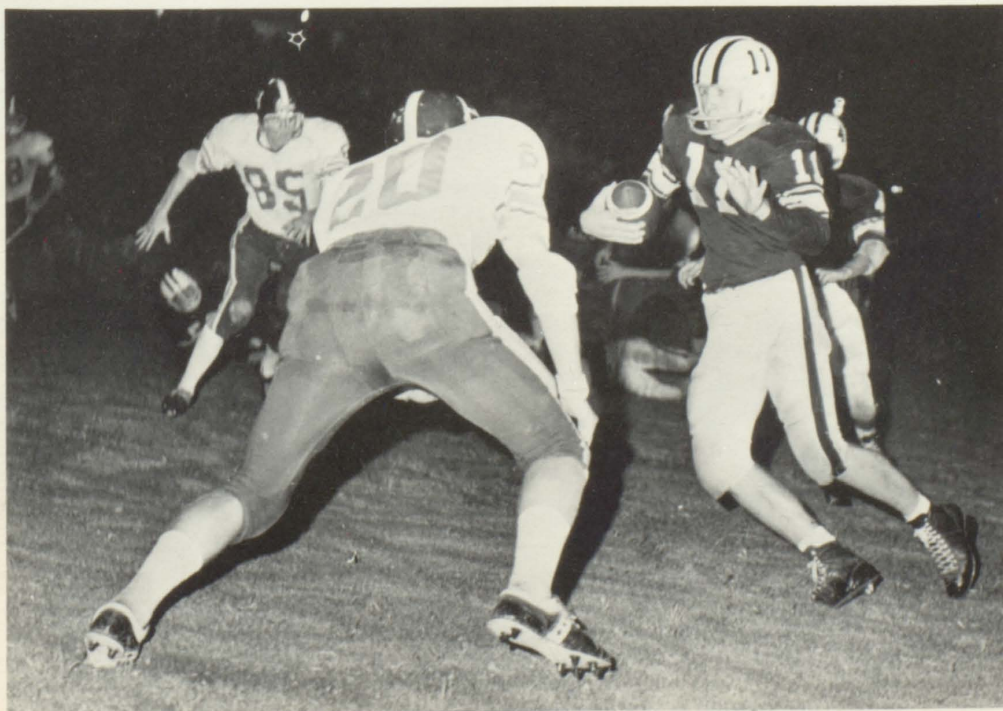
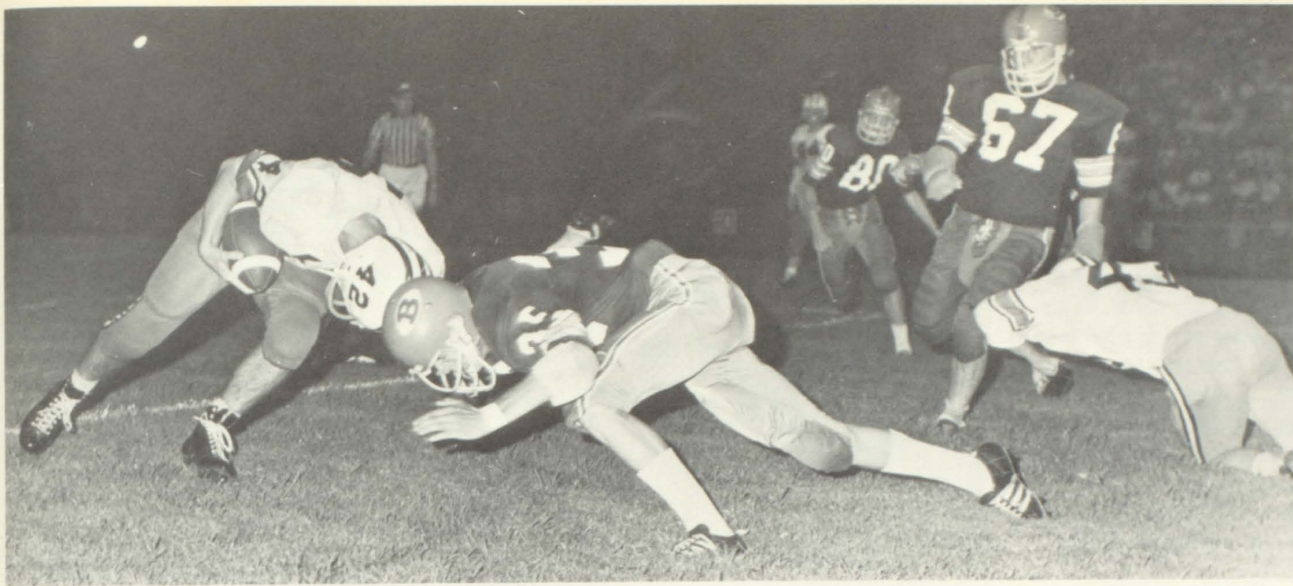

UPPER: Knocking heads with a Butler defender, Terry Mizell (42) pushes for yardage. LEFT CENTER: Ken Preston (44) charges with the ball against the Carver Wildcats. RIGHT CENTER: The Bearcats sock it to each other in the battle of the Black and Gold intrasquad game. LOWER: Hanceville's defense comes on strong, but Charlie Smith (11) is ready to charge through.

CULLMAN 27 CARVER 8

Cullman came back with a strong offense against the Carver Wildcats and dominated the action from start to finish. The Cats led the rushing with 260 yds. to Carver's 88 and the passing with 129 yds. to their 33. Charlie Smith and Ken Preston both scored twice for Cullman's TD's Marlin Pitts, Terry Mizell, and Ken Preston were on top in the rushing department.

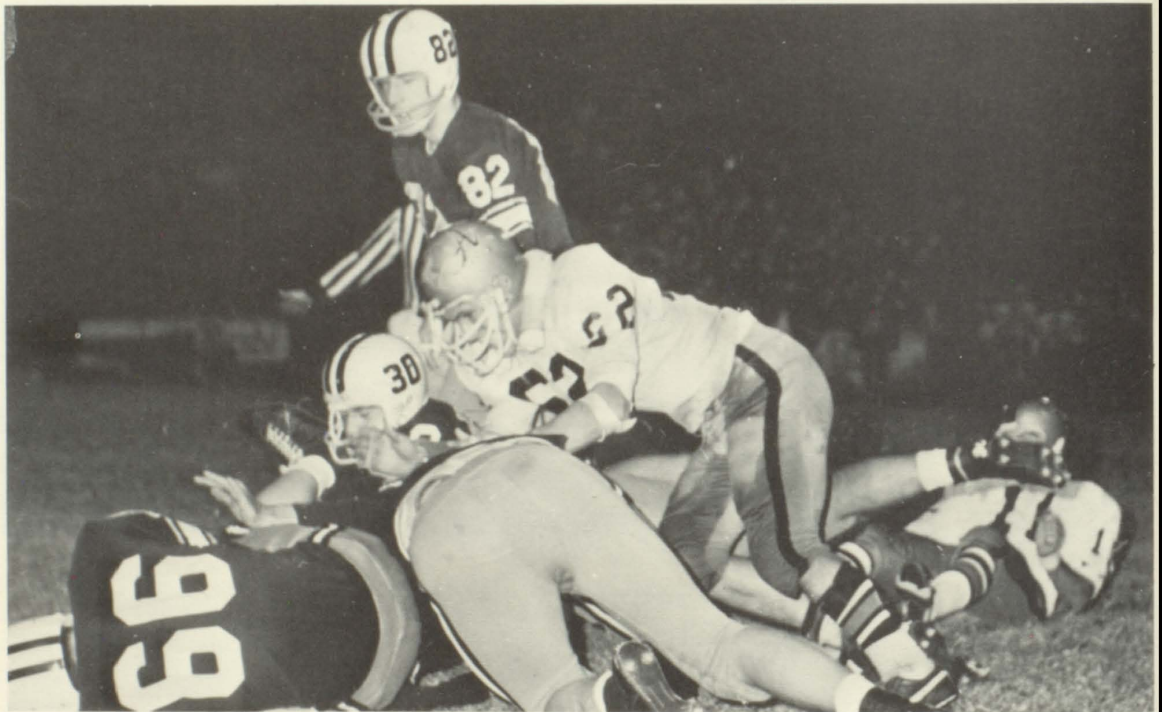

TOP: Ed Oaks runs outside to gain valuable yardage against Morgan County. CENTER: Barry McGriff recovers a fumble in the Athens game. BOTTOM: Ed Oaks (10) watches on while an Athens receiver is dropped.



Bearcats Honored



UPPER: Charlie Smith and Bob Bryan received the WKUL football trophies for 1969. Bob received the outstanding lineman award and Charlie was the outstanding back. BOTTOM: Players of the Week for the '69 season are from left to right Charlie Smith, Eddie Hill, Marlon Pitts, Bob Bryan, Terry Mizell and John Townsend. NOT PICTURED is Steve Morris. The Player of the Week Awards are given to boys who show an individual effort toward winning the game.





The "B" football team coached by Garlan Gudger finished their season with a record of three wins and five losses. The junior varsity made impressive wins over Fairview and Walker County. TOP: Members of the "B" Team: BOTTOM ROW: Harold Grey, Harold Townsend, Sonny Mosley, Johnny Mitchell, Steve Miller, Allen Reddick, Dan Tekulve, James Haynes. SECOND ROW: Randal Walker, Mike Graham, Craig Walker, Ivan Richard, Dominic Lovoy, Jeff Tolbert, George Freeman, Tim Chambers. TOP ROW: Steve Tubbs, Tony Tankersley, Gordon Sandlin, Lloyd Dismukes, Randy Putman, Joe Hagan, Tom Werner, Paul Freeman, Mike Chaney.

SCORES

CULLMAN - - - - 6	AUSTIN - - - - -26
CULLMAN - - - -22	BUTLER - - - - -40
CULLMAN - - - - 0	HARTSELLE - - - - -8
CULLMAN - - - - 6	DECATUR - - - - -12
CULLMAN - - - -34	FAIRVIEW - - - - 0
CULLMAN - - - - 0	WALKER CO. - - - 18
CULLMAN - - - -28	WALKER CO. - - - 6
CULLMAN - - - - 8	FAIRVIEW - - - - 0

Future Varsity Wins Three

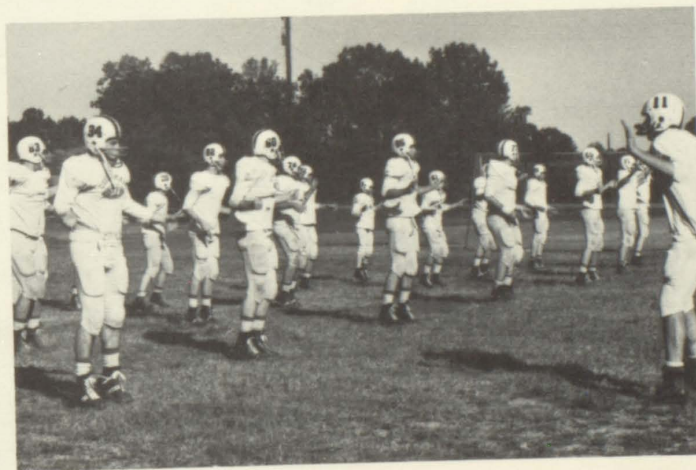
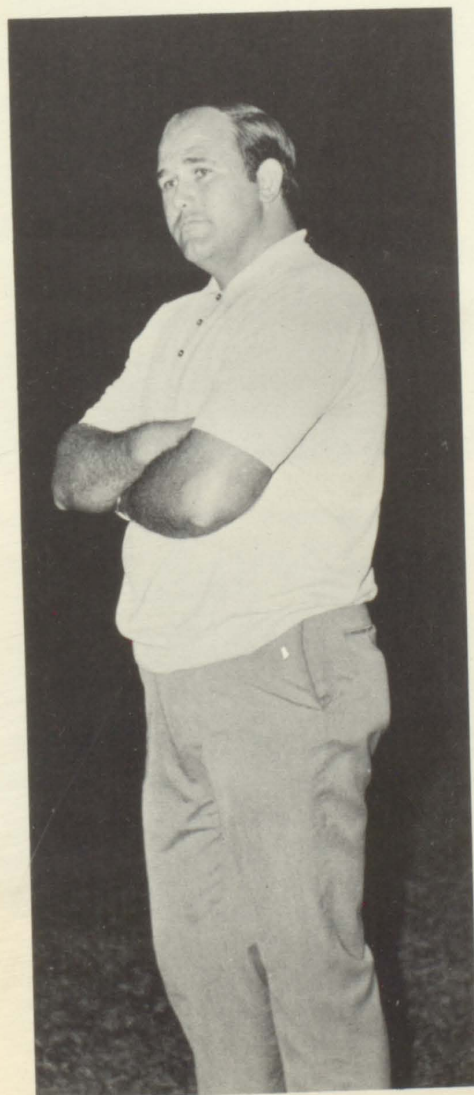

TOP LEFT: Ivan Richard, 20, charges up the middle with the football while Tom Werner, 64, and Craig Walker, 60, block for him. TOP RIGHT: Several junior varsity players learn effective blocking during a practice session. LOWER LEFT: Coaching the "B" Team isn't an easy job, as shown by Coach Gudger's expression as he looks over the situation of the game. LOWER RIGHT: On the practice field, the "B" Team warms up with exercises.

Floats, Bonfire, and Pep Rallies

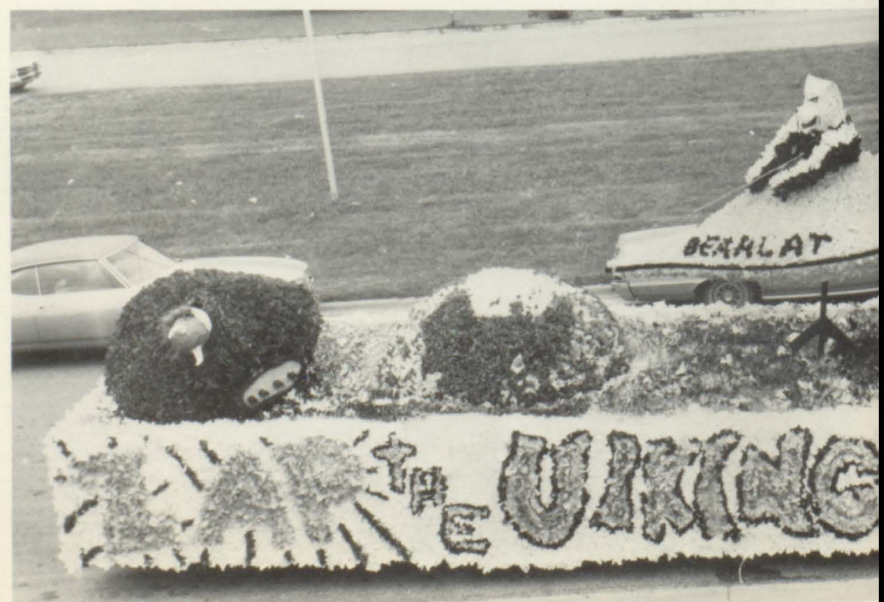

Arouse Homecoming Spirit



Homecoming Features Queen and Court



TOP: 1969-70 HOMECOMING COURT WITH ESCORTS: Freshman, Sue Lorey and Allen Reddick; Senior, Vickie Henry and Vic Self; Homecoming Queen, Caroline Reddick and John McPhillips; Sophomore, Brenda Bonds and Heinz Husser; and Junior, Pat Basch and Mark Lovelady. RIGHT: Reigning as the 1969-70 Homecoming Queen, Caroline Reddick, a senior, was crowned during the theme song of Romeo and Juliet.



Connie Sandlin Elected Team Sponsor

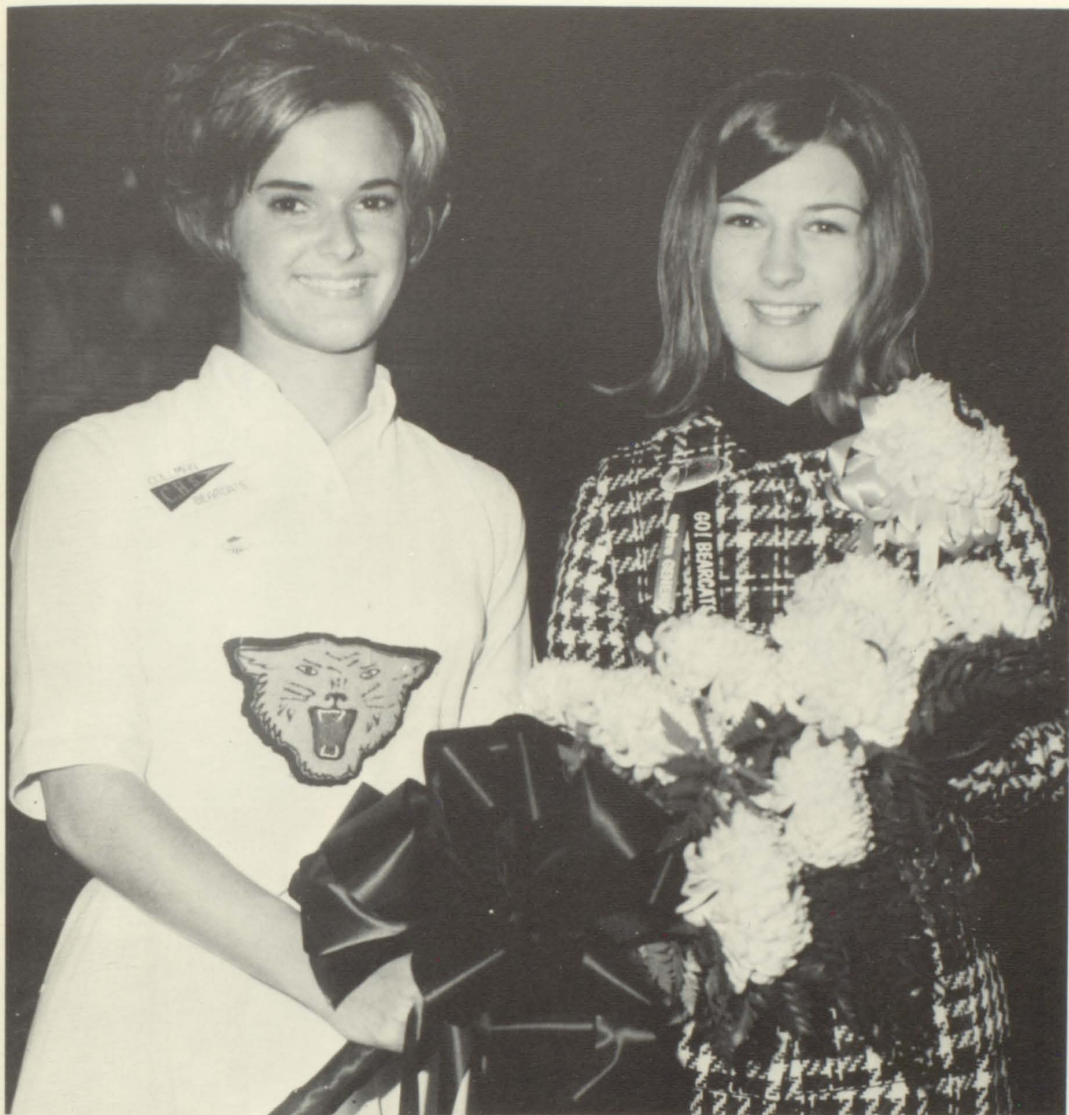

The Bearcat football team elected a Team Sponsor and co-captain Sponsors for the Cullman-Lee game. UPPER LEFT: Presenting the 1969-70 Team Sponsor, Connie Sandlin, the traditional bouquet of flowers during half-time is Glenda Hamner, head cheerleader. Connie Sandlin was escorted by Mike Manning. LOWER LEFT: Sandy Lee, co-captain sponsor, was escorted by John McPhillips. LOWER RIGHT: Ponza Nantz, co-captain sponsor, was escorted by Ricky Gibbs.



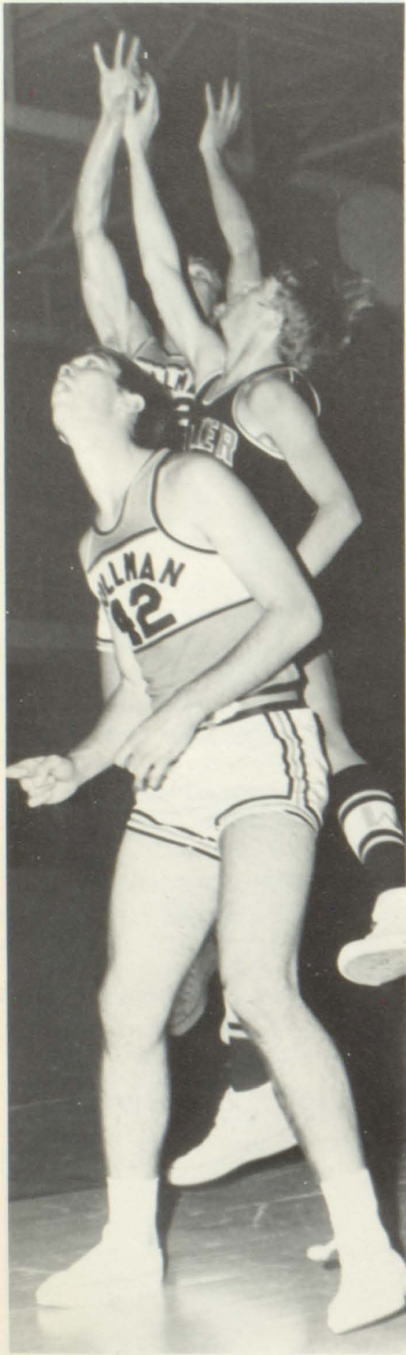

EXTREME LEFT: Dan Keim is amazed at this Walker County play. UPPER RIGHT: Eddie Hill (53) is caught in a squeeze as he tries for 2 points. LOWER RIGHT: Number 22, Steve Strickland, shoots this one for 2 points.

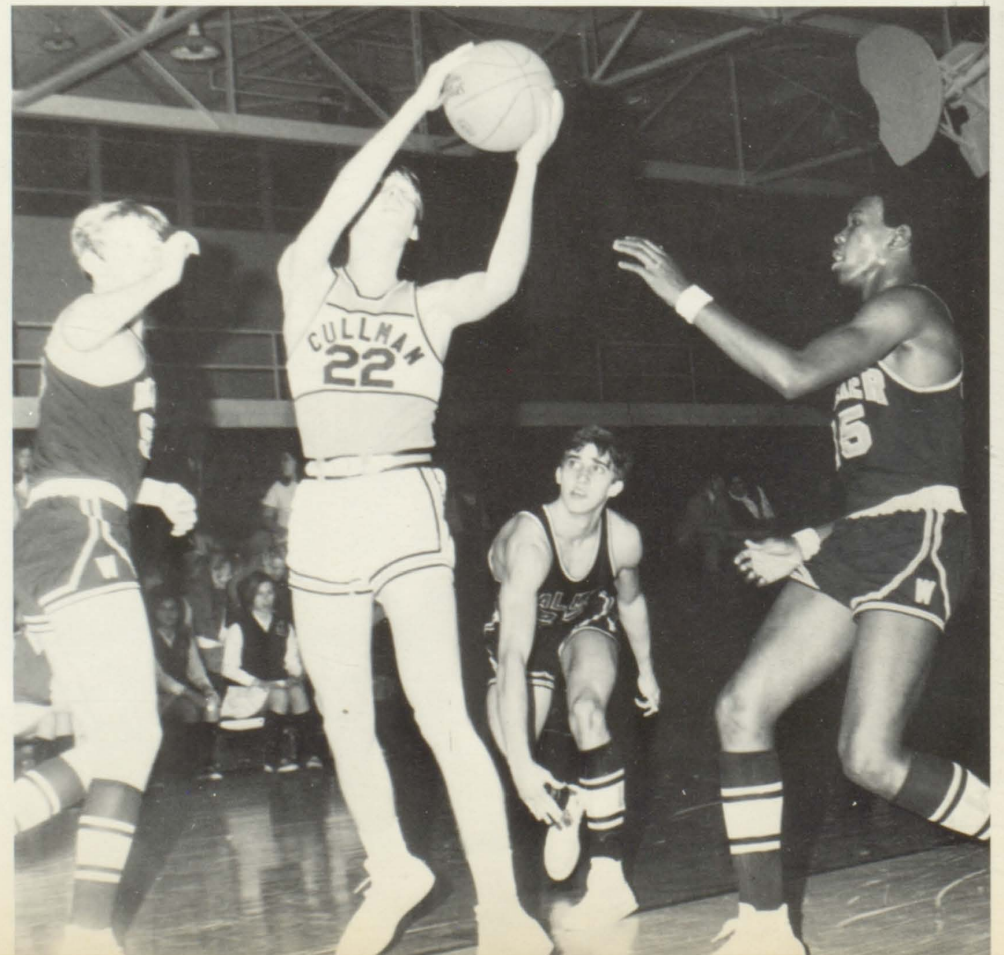
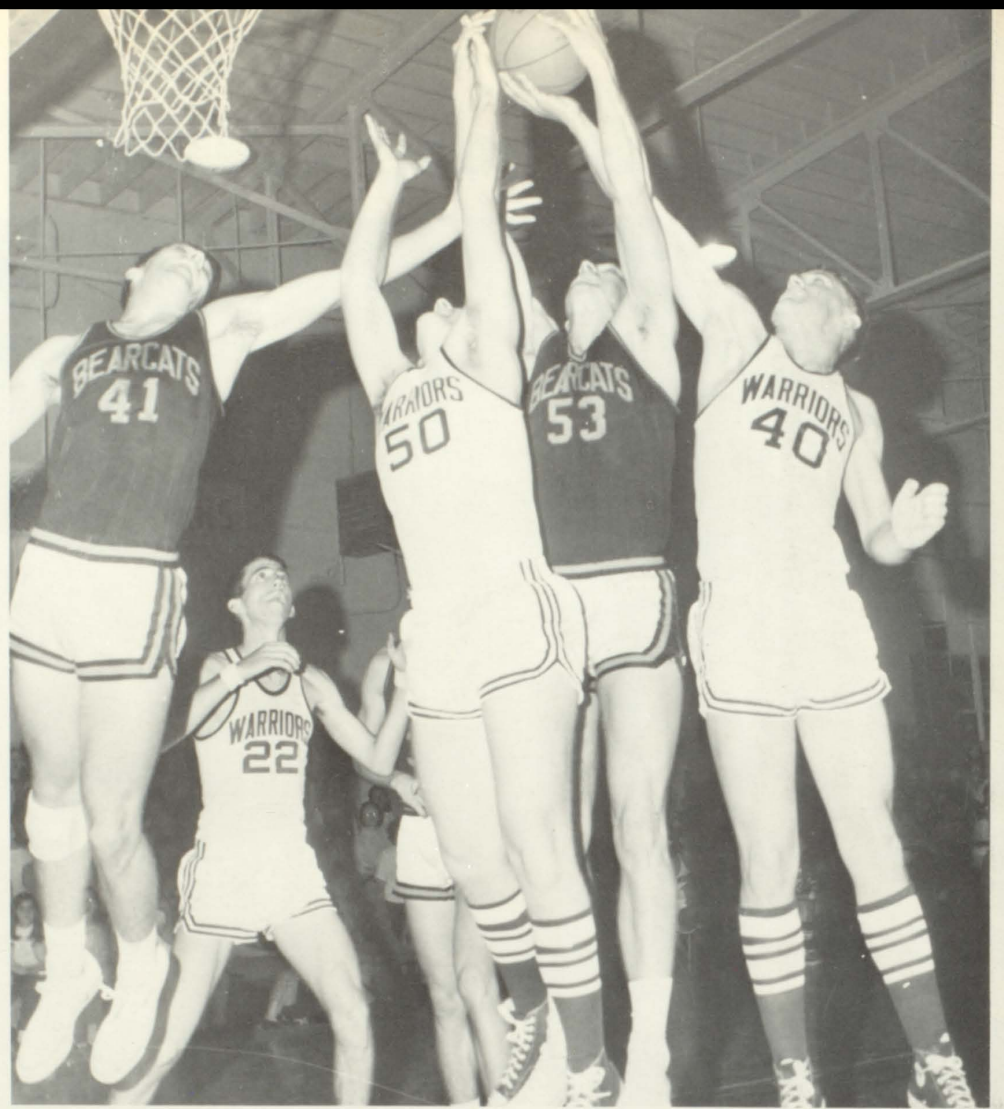

Bearcat Cagers for 69-70



Members of the Varsity Basketball Team: Doug Haynes, Robert Richards, Ed Oaks, Steve Strickland, Heinz Husser, Dennis Hutchinson, Erv Riley, Dan Keim, Randal Ward, Eddie Hill, Steve Morris, John Townsend, and Fred Steipp.

VARSITY SCORES

CULLMAN - - - - 50	ALBERTVILLE - - - - - 80
CULLMAN - - - - 71	HARTSELLE - - - - - 52
CULLMAN - - - - 61	WEST MORGAN - - - - - 62
CULLMAN - - - - 100	HOLLY POND - - - - - 72
CULLMAN - - - - 76	HANCEVILLE - - - - - 64
CULLMAN - - - - 75	WEST POINT - - - - - 83
CULLMAN - - - - 43	DECATUR - - - - - 99
CULLMAN - - - - 64	WALKER CO. - - - - - 86
CULLMAN - - - - 62	WEST MORGAN - - - - - 83
CULLMAN - - - - 79	WEST POINT - - - - - 73
CULLMAN - - - - 68	FAIRVIEW - - - - - 80
CULLMAN - - - - 66	ATHENS - - - - - 58
CULLMAN - - - - 65	HANCEVILLE - - - - - 48
CULLMAN - - - - 36	DECATUR - - - - - 82
CULLMAN - - - - 53	ARAB - - - - - 82
CULLMAN - - - - 49	HOLLY POND - - - - - 55
CULLMAN - - - - 63	FAIRVIEW - - - - - 51
CULLMAN - - - - 68	ALBERTVILLE - - - - - 76
CULLMAN - - - - 65	HARTSELLE - - - - - 54
CULLMAN - - - - 65	GOOD HOPE - - - - - 61

TVC TOURNAMENT

CULLMAN - - - - 78	MORGAN CO. - - - - 45
CULLMAN - - - - 67	HUNTSVILLE - - - - 100

WEST POINT TOURNAMENT

CULLMAN - - - - 88	RYAN - - - - - 83
CULLMAN - - - - 52	FALKVILLE - - - - - 84
CULLMAN - - - - 69	HOLLY POND - - - - - 60

Bearcat Cagers in Action

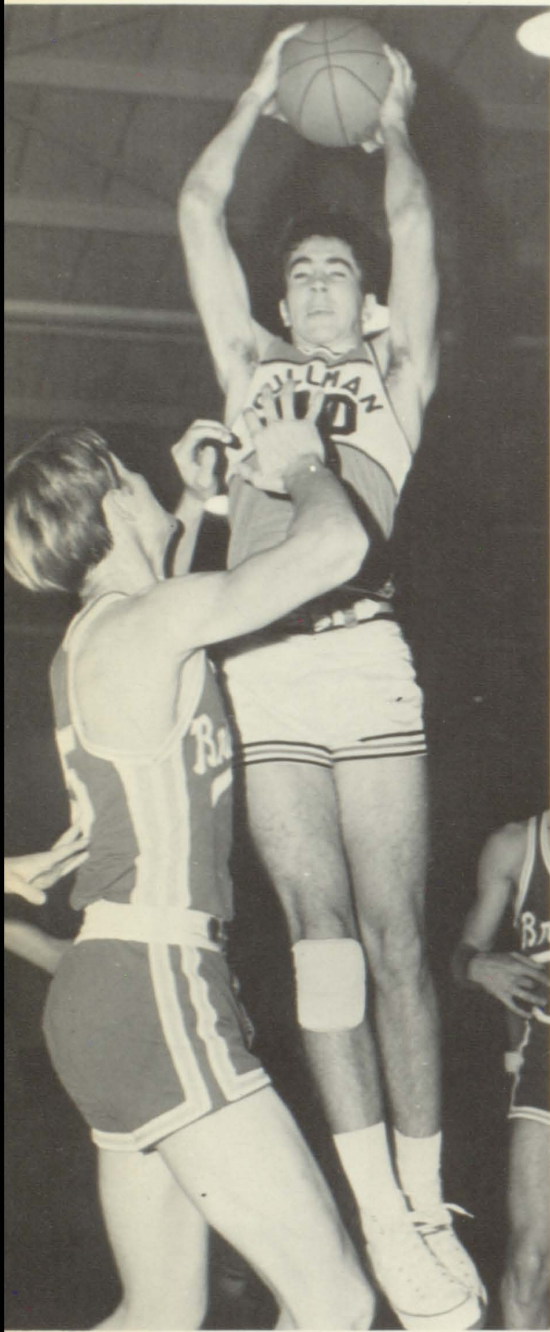

LEFT: Randall Ward comes down with the rebound against the Holly Pond Broncos.
RIGHT: Eddie Hill finds himself in a tight squeeze, while trying to score.

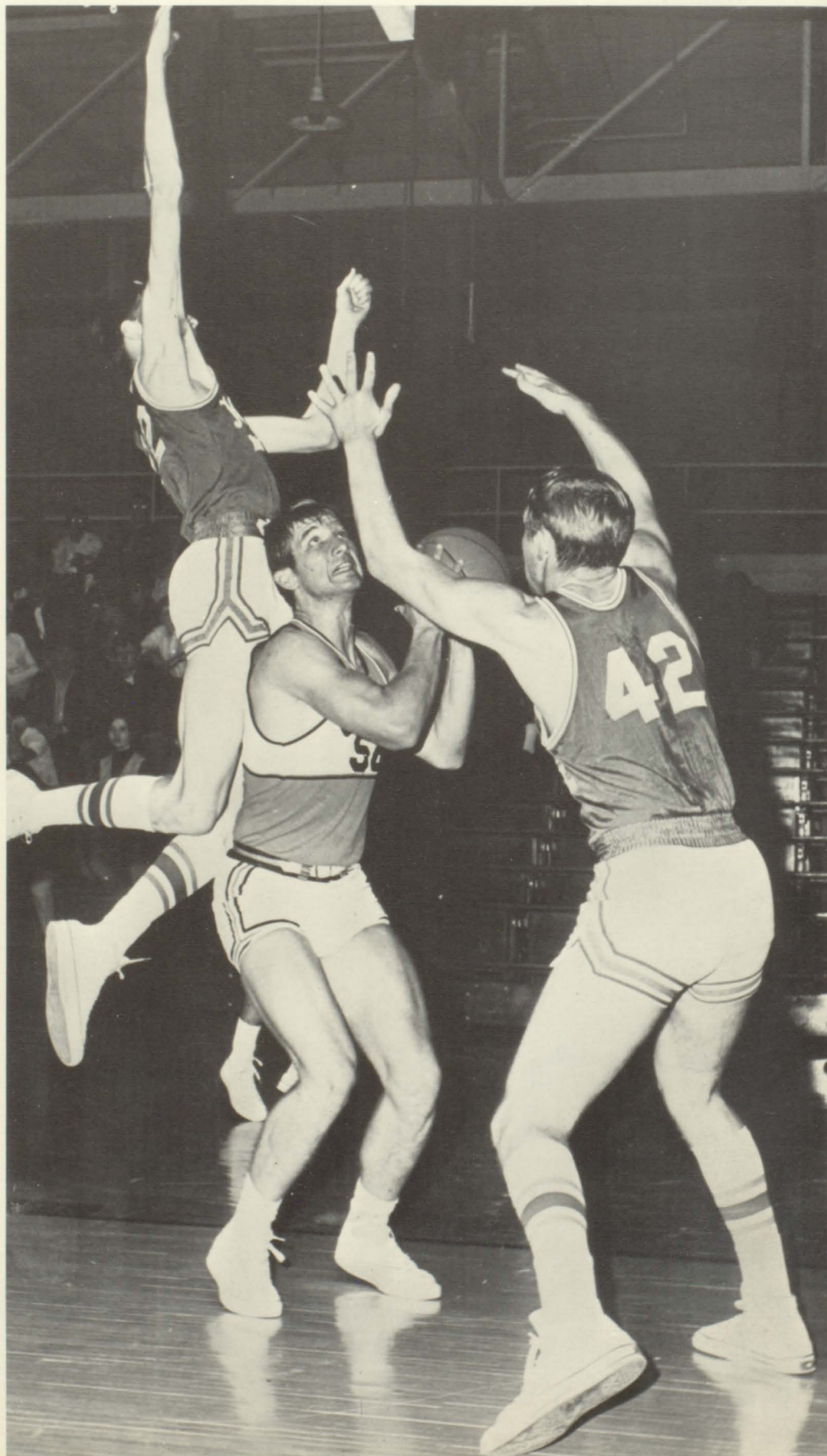



TOP: Ed Oaks shows determination as he drives in for a score. BOTTOM: Cullman's Steve Morris runs into trouble as he attempts a shot from the outside.

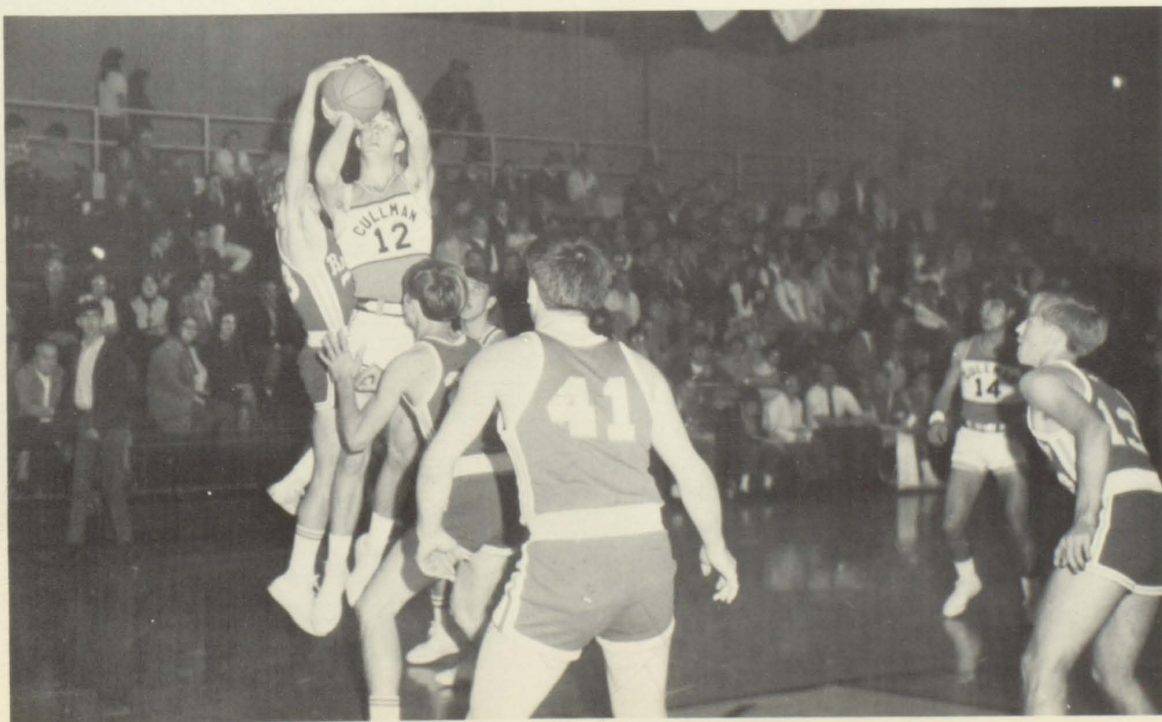

JR. VARSITY BASKETBALL TEAM: KNEELING: Allen Reddick, Sonny Mosley, Ivan Richard, Donald Albritten, Van Jordan, Jeff Tolbert, Mark Richardson, David Houston. STANDING: Robin Conn, Johnny Mitchell, Gordon Sandlin, Paul Freeman, Glenn Mullis, Bill Tenbarge, Steven Giles, Charlie Chandler, Frank Stitt, and Steven Tubbs.

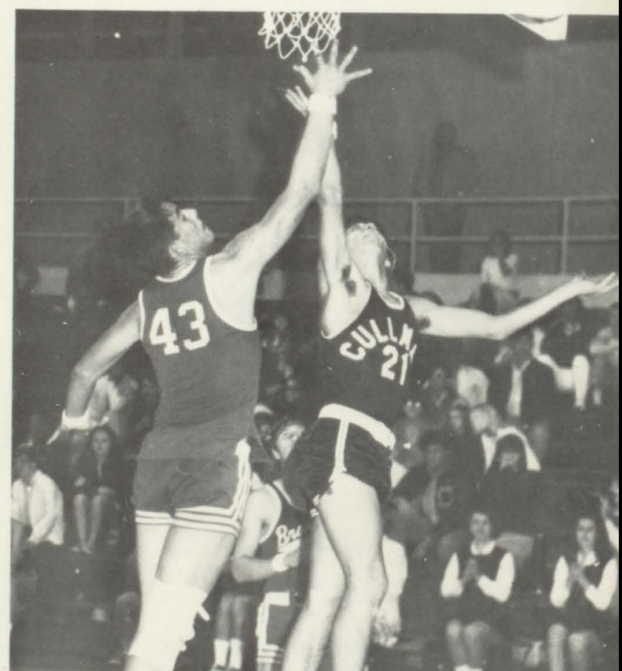

"B" TEAM BASKETBALL SCORES

CULLMAN - -60	ALBERTVILLE - - - 69	CULLMAN - -60	DECATUR - - - - 65	CULLMAN - -51	DECATUR - - - - 67
CULLMAN - -72	HARTSELLE - - - - 64	CULLMAN - -71	WALKER CO. - - - 75	CULLMAN - -62	ARAB - - - - - 72
CULLMAN - -42	WEST MORGAN - - 57	CULLMAN - -53	WEST MORGAN - - 61	CULLMAN - -50	HOLLY POND - - 64
CULLMAN - -64	HOLLY POND - - - 51	CULLMAN - -58	WEST POINT - - - 65	CULLMAN - -48	FAIRVIEW - - - - 56
CULLMAN - -58	HANCEVILLE - - - 48	CULLMAN - -43	FAIRVIEW - - - - 74	CULLMAN - -57	ALBERTVILLE - - 68
CULLMAN - -70	WEST POINT - - - 72	CULLMAN - -50	ATHENS - - - - - 59	CULLMAN - -32	HARTSELLE - - - 33
		CULLMAN - -63	HANCEVILLE - - - 43	CULLMAN - -70	GOOD HOPE - - - 62

Bearcat "B's" Come to Life

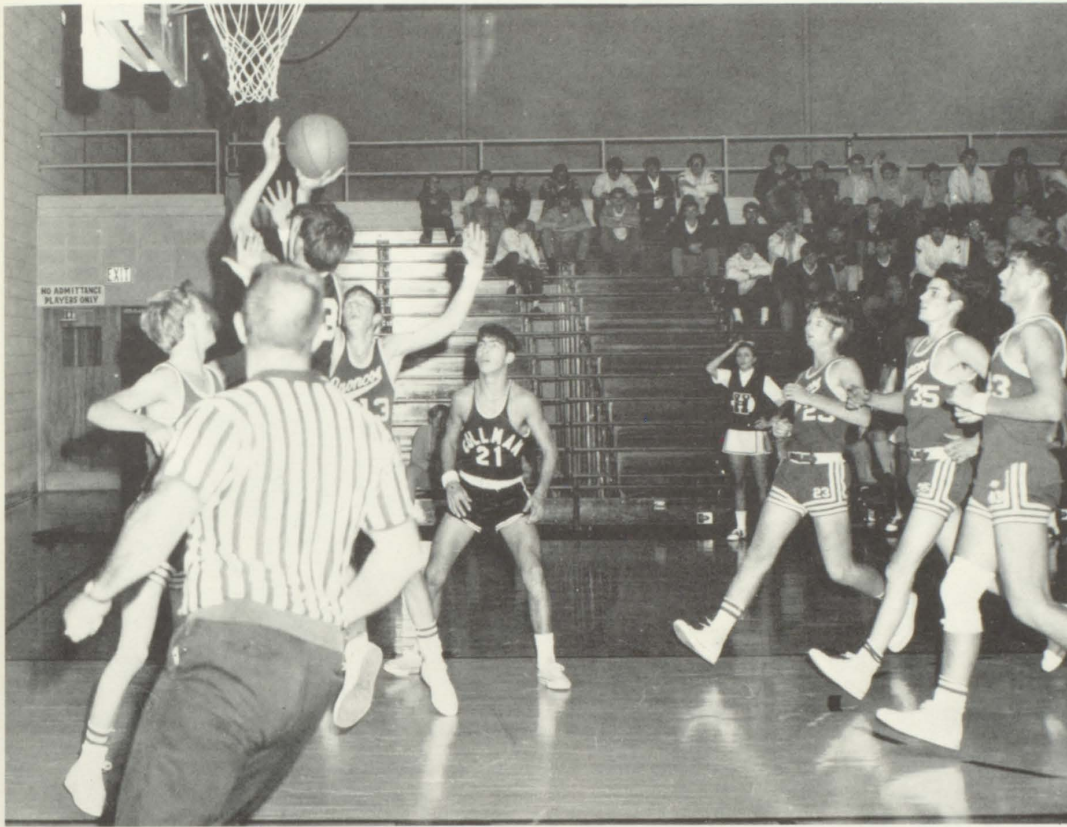

TOP: Jeff Tolbert goes up high to score two pts. against Holly Pond. BOTTOM LEFT: No. 43 Jeff Tolbert takes a jump shot from the outside to score 2 pts. against Holly Pond. BOTTOM RIGHT: Ivan Richard (21) scores two pts. for Cullman.



Spring 1969 Reveals Bearcat Baseball



UPPER RIGHT: Cullman's Phil Dietz heads for first base after hitting a bunt.

LOWER LEFT: Coach Tally shows grueling feelings in the Hanceville game.

LOWER RIGHT: Mike Blalock steps back on first base to avoid being tagged out during the West Point game.

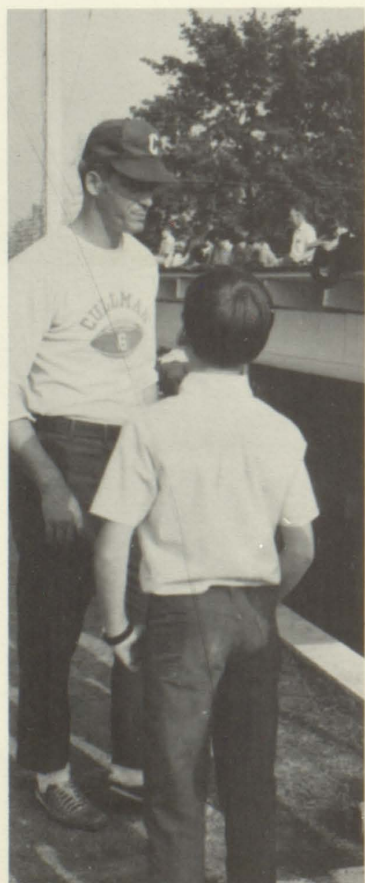

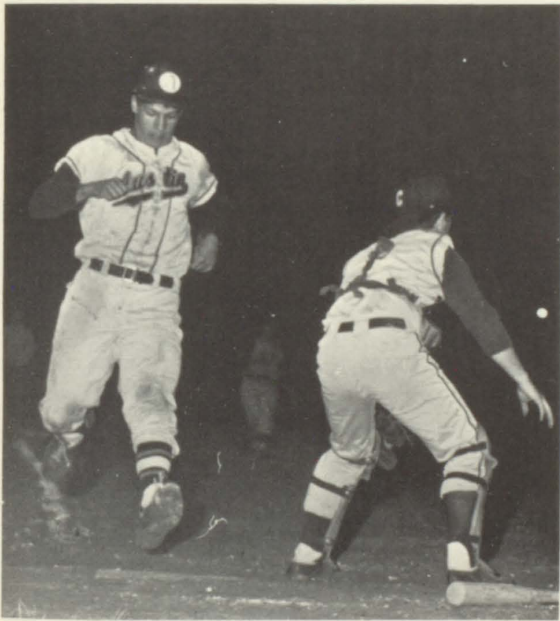

BASEBALL TEAM: FIRST ROW: Dan Keim, Mark Poole, Terry Mizell, Larry James, Rocky Calvert, Vann Jordan, Robin Conn, Robert Oswald, David Houston, Pete Jacobs. SECOND ROW: Coach Ray Talley, Fred Steipp, Mitch McDaniel, Jimmy Buckelew, Steve Morris, Steve Stricklin, Erv Riley, Robert Richard, and Phil Dietz. LOWER LEFT: Terry Mizell anxiously awaits the pitch to tag out an Austin player. LOWER RIGHT: Sliding into home plate, Jimmy Buckelew scores a vital run.

SCORES

CULLMAN - - - - - 6	DECATUR - - - - - 6
CULLMAN - - - - - 4	HANCEVILLE - - - - - 0
CULLMAN - - - - - 4	HARTSELLE - - - - - 3
CULLMAN - - - - - 2	ALBERTVILLE - - - - - 10
CULLMAN - - - - - 3	LEE - - - - - 4
CULLMAN - - - - - 6	HOLLY POND - - - - - 2
CULLMAN - - - - - 2	DECATUR - - - - - 7
CULLMAN - - - - - 5	HANCEVILLE - - - - - 2
CULLMAN - - - - - 4	ALBERTVILLE - - - - - 3
CULLMAN - - - - - 7	HARTSELLE - - - - - 8
CULLMAN - - - - - 0	AUSTIN - - - - - 4

Pre-Season Cross Country



UPPER: Members of the CHS cross country team are: KNEELING: Steve Messersmith, Kim Dees, Britt Tolbert, Jimmy Buchanan, Larry Whisenant, Bob Schaefer. STANDING: David Fletcher, John David Stricklind, Randy Welch, Randy Danniels, Butch Buchanan and Glen Mullis. MIDDLE: Preparing for their first seasonal meet against Sheffield, CHS runners practice on the roads which lead around the campus. LOWER RIGHT: The fine coaching of Del Brock contributed to the winning season of the CHS runners.

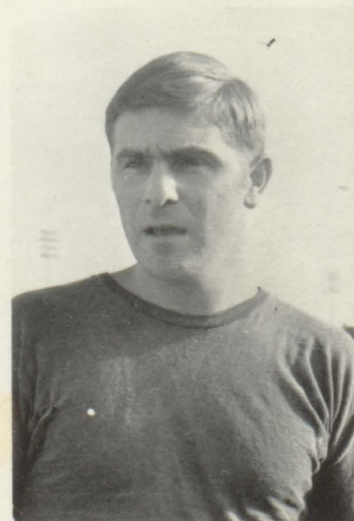



UPPER LEFT: Randy Daniels and Britt Tolbert exert their energy against Huntsville in the 880 race. LOWER LEFT: Pat Bryant and Ken Preston use timing and speed in jumping the low hurdles. LOWER RIGHT: Qualifying for the State Track Meet were Pat Bryant in the low and high hurdles, Paul Isbell in the high jump, and Sid Weissend in the two mile run.



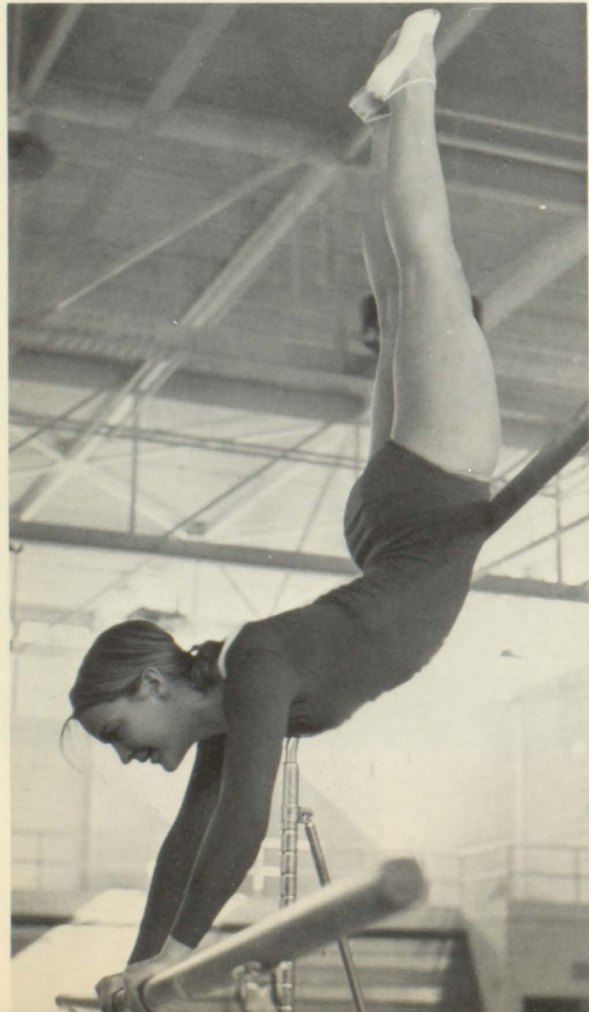
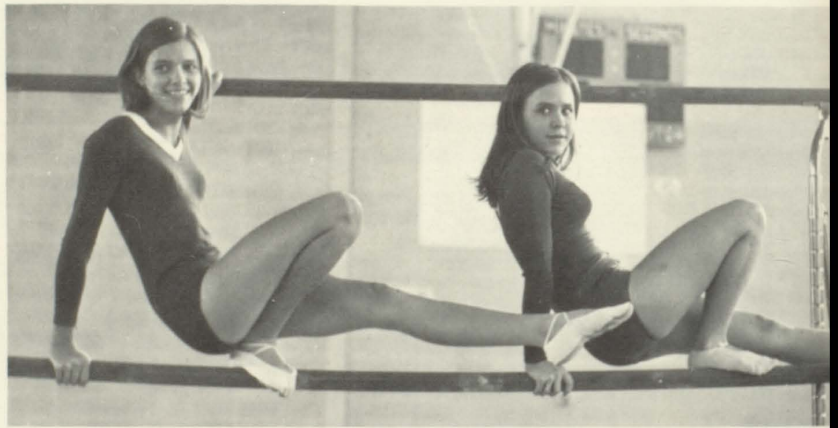
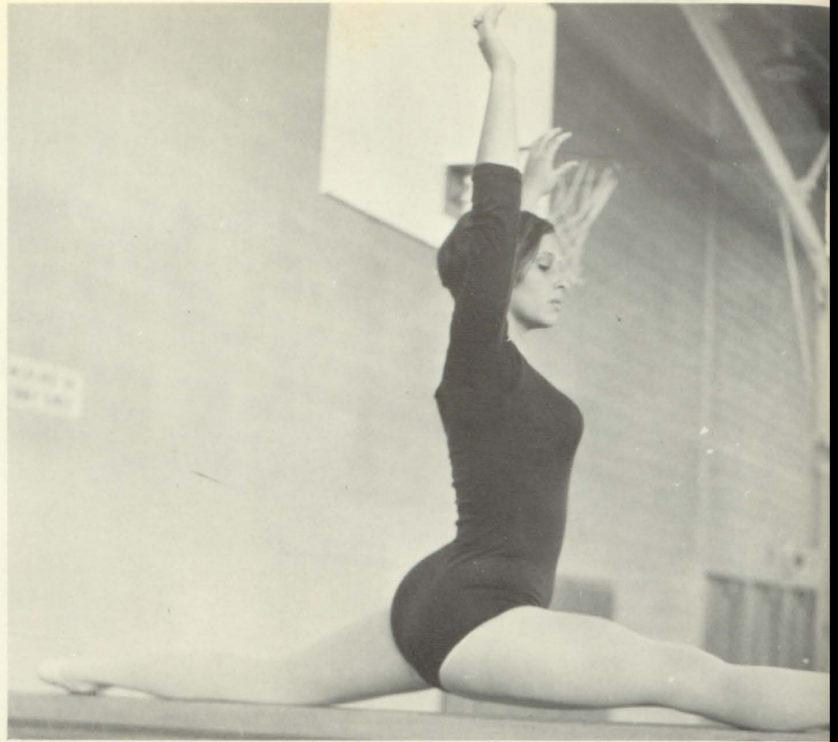
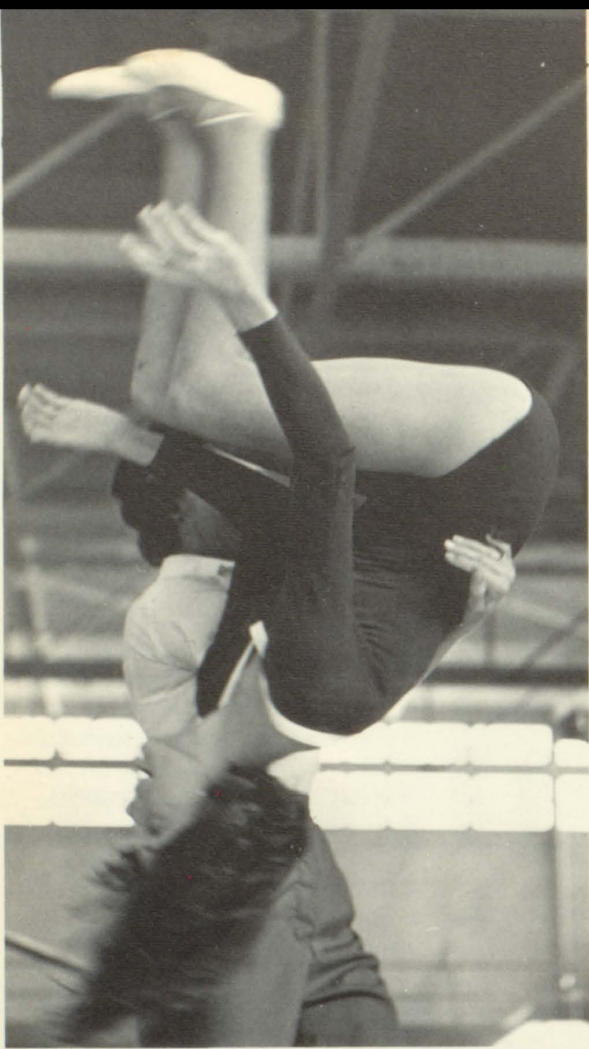



Gymnastics Introduced to Girls' P.E.

One of the new features of the P. E. Department is the 5th period girls gymnastics class. The girls must be able to perform certain basic tumbling movements to meet the requirements. Under the guidance of Mrs. Virginia Parker, they learn to advance in six areas of gymnastics: the parallel bars, the balance beam, the horse, the trampoline, tumbling, and free exercise. Wearing their new leotards and tights, the gymnastic class performs at basketball games, assemblies and at the P. E. festival.



UPPER LEFT: Mrs. Parker helps daughter Janet tuck over in a back flip. UPPER CENTER: Using grace and balance, Debby Adcock makes the splits look easy on the beam. UPPER RIGHT: Springing to the horse, Lynne Preher performs a squat vault. CENTER: On the uneven parallel bars, Janet Parker and Leslie Wheeler show the correct position for an ankle pivot. MIDDLE RIGHT: On the horse Lynne Preher demonstrates a straddle vault. EXTREME LOWER LEFT: Performing on the bars, Deborah Norton shows how to do a thigh rest. LOWER LEFT: Allan Thraill breaks out of the tuck position from a back flip on the trampoline. LOWER CENTER: The balance beam develops poise, grace, and balance as shown by Glenda Hamner. LOWER RIGHT: On the balance beam, Glenda Hamner executes a graceful front scale.



P.E. and Athletics Sponsors Clubs

The Girls P.E. club sponsored a clinic for junior high girls to learn the basic elements of gymnastics. Officers: Pres. Janet Parker; Vice Pres. - Lydia Lovelady; Sec. - Lynne Lovelady; Treas. - Sandra England; Program Chairman - Beverly Brock. Sponsors: Betty West, Virginia Parker. Members shown; Carolyn Burham, Debby Adcock, Wanda Fine, Linda Taylor, Tanina Harbison, Debbie Walker, Sabrina Oden, Kay Whatley, Carol Evan, Pam Richter, Janet Parker, Robyn Rainey, Barbara Mason.



The Boys P.E. club is enjoyed by those interested in developing their physical skill. They sponsored a student-faculty basketball game. Officers: Pres. - Curtis Kilpatrick; Vice Pres. - Al Engel; Sec. - Keith Easterwood; Treas. - Robert Richard; Program Chairmen - Ronnie Lee, Marlon Pitts, Ray Widner, Steve Strickland, Allen Reddick. Sponsor - Coach Garlan Gudger. Members shown: Dan Trammell, Jeff Evans, Waylon Trussell, Dan Glover, Mike Morgan, Junior Burnham, Robert Richard, Tony Tankersley, Curtis Kilpatrick, Dennis Hutchinson, David Houston, Joe Green, Allen Reddick, Joe Hagan.



The "C" Club is for athletic students who have lettered in either baseball, track, football, basketball or cheerleading. This year their project is to paint a letter "C" on the middle circle of the gym floor. Officers: President - Mitch McDaniel; Vice Pres. Chuck Shafer; Sec. Treas. - Glenda Hamner; Chaplain - Charlie Smith; Program Chairman - John Britton. Sponsor - Coach Oliver Woodard.



"C" CLUB MEMBERS: Chuck Shafer, Steve Sizemore, Glenda Hamner, John Britton, Linda Hamner, Barry McGriff, Charlie Smith, Bob Bryan, Joe Culpepper, Mitch McDaniel, Eddie Hill, David Gamble. NOT PICTURED are: Rickey Harris, Mike Lee, Donna Milligan, Ed Oaks, and Frank Stitt.

P.E. Teaches Physical Fitness and Health

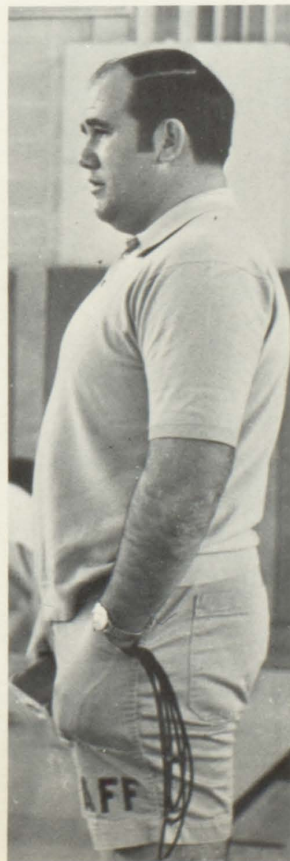
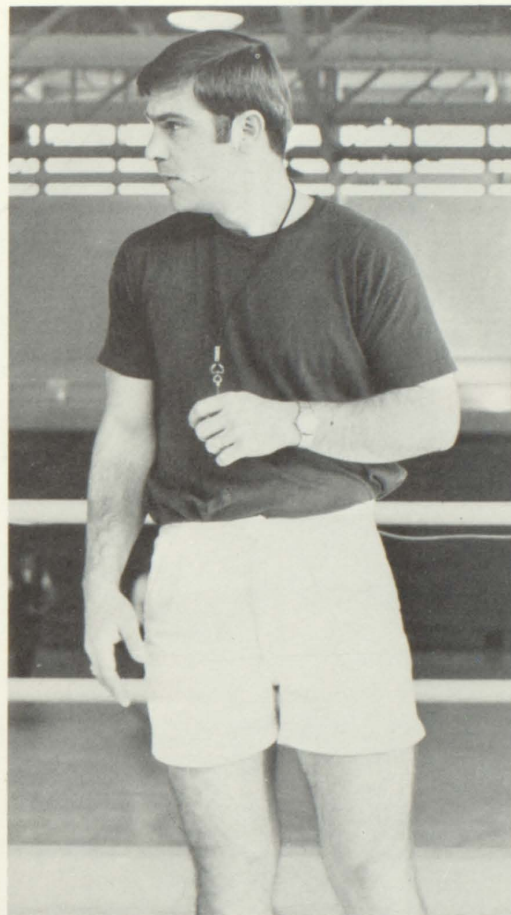

UPPER LEFT: Mrs. Virginia Parker gives Marcia Blandenburg assistance in a one-leg pushover on the parallel bars. UPPER RIGHT: Besides coaching track, Del Brock teaches several boys' P.E. classes. LOWER LEFT: Miss Betty West, P.E. teacher for two years, demonstrates how to serve in badminton. LOWER RIGHT: Coach Garlan Gudger oversees exercises in his P.E. class.

Boys' P.E. Develops Physical Fitness

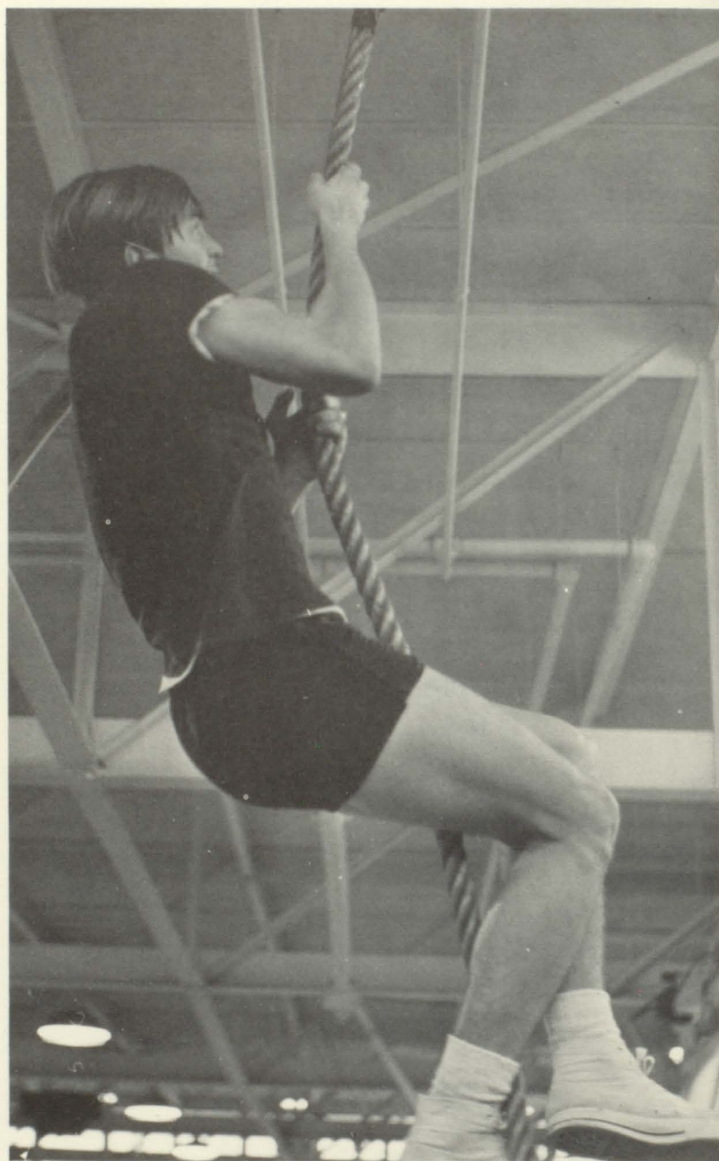
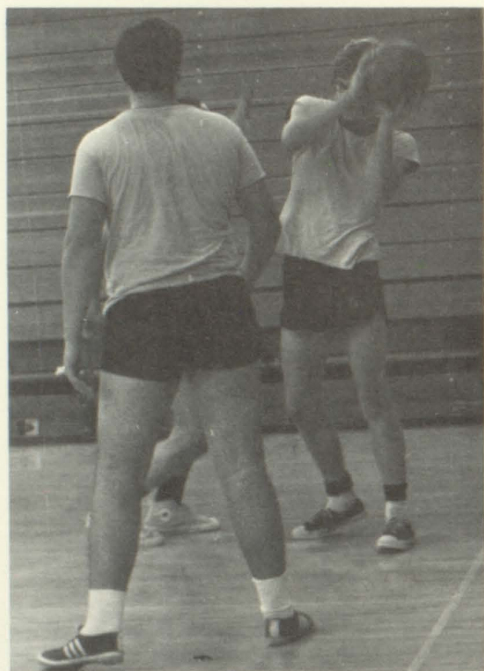

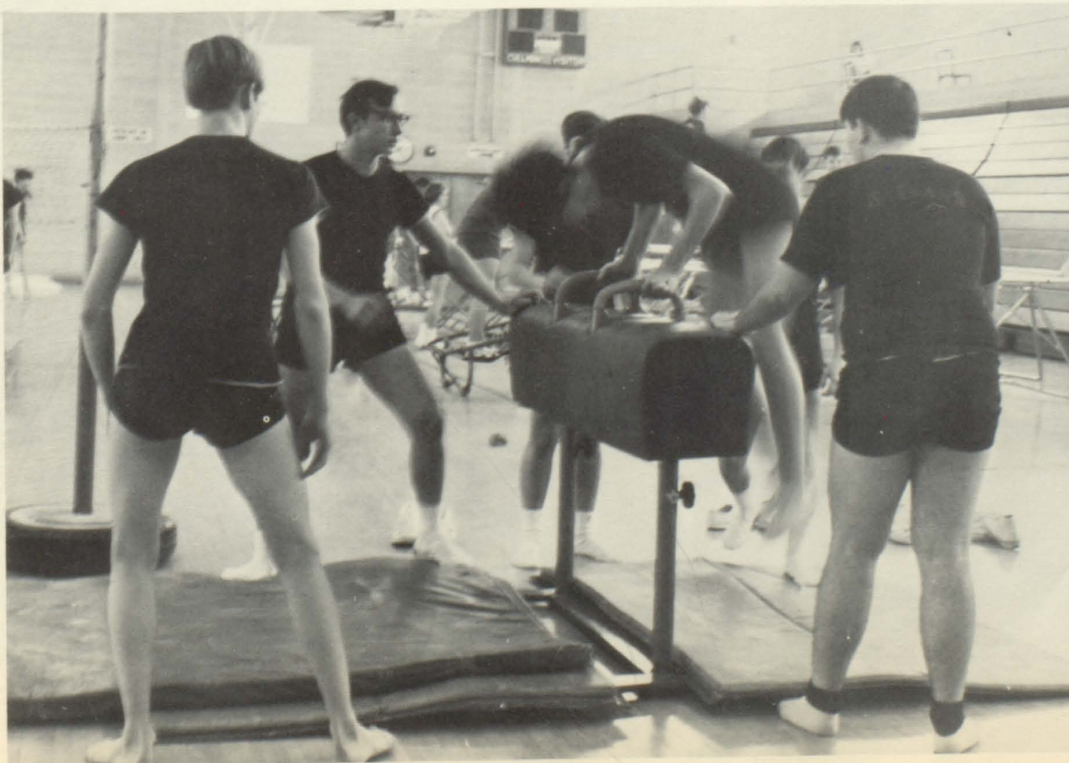
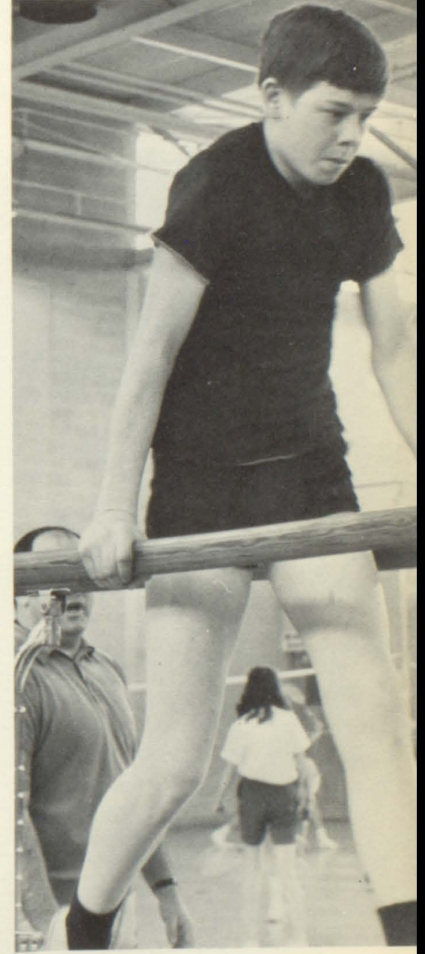
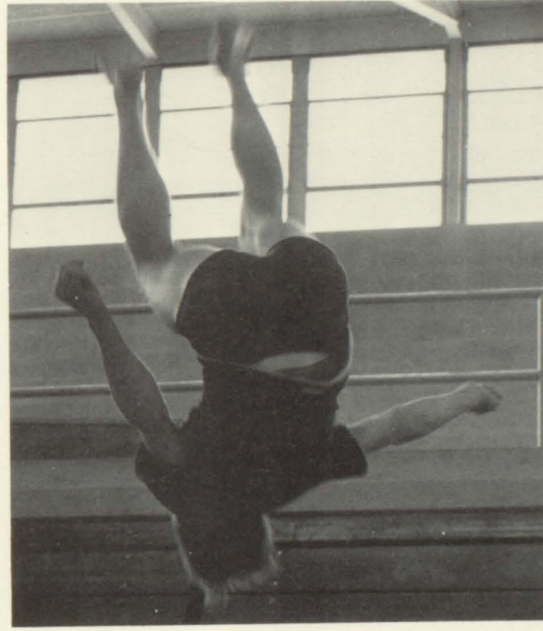

One of the objectives of physical education is to build and tone muscular capacity which is done in gymnastics. The equipment used are the tumbling mats, trampoline, side horse, ring stand and parallel bars.

Judo Team's 1st Meet Against Bernard

JUDO TEAM: STANDING: Bob Childs, Lee Morris, Keith Chesser, John Phillips, Steve Maxcy, Ed Schaefer. KNEELING: John Schaeffel, Tony Morris, Darrel Sims, Robert Lee, Dan Speegle, "Cotton" Johnson. BOTTOM: Keith Chesser throws Steve Maxcy by a hiza-numma throw.

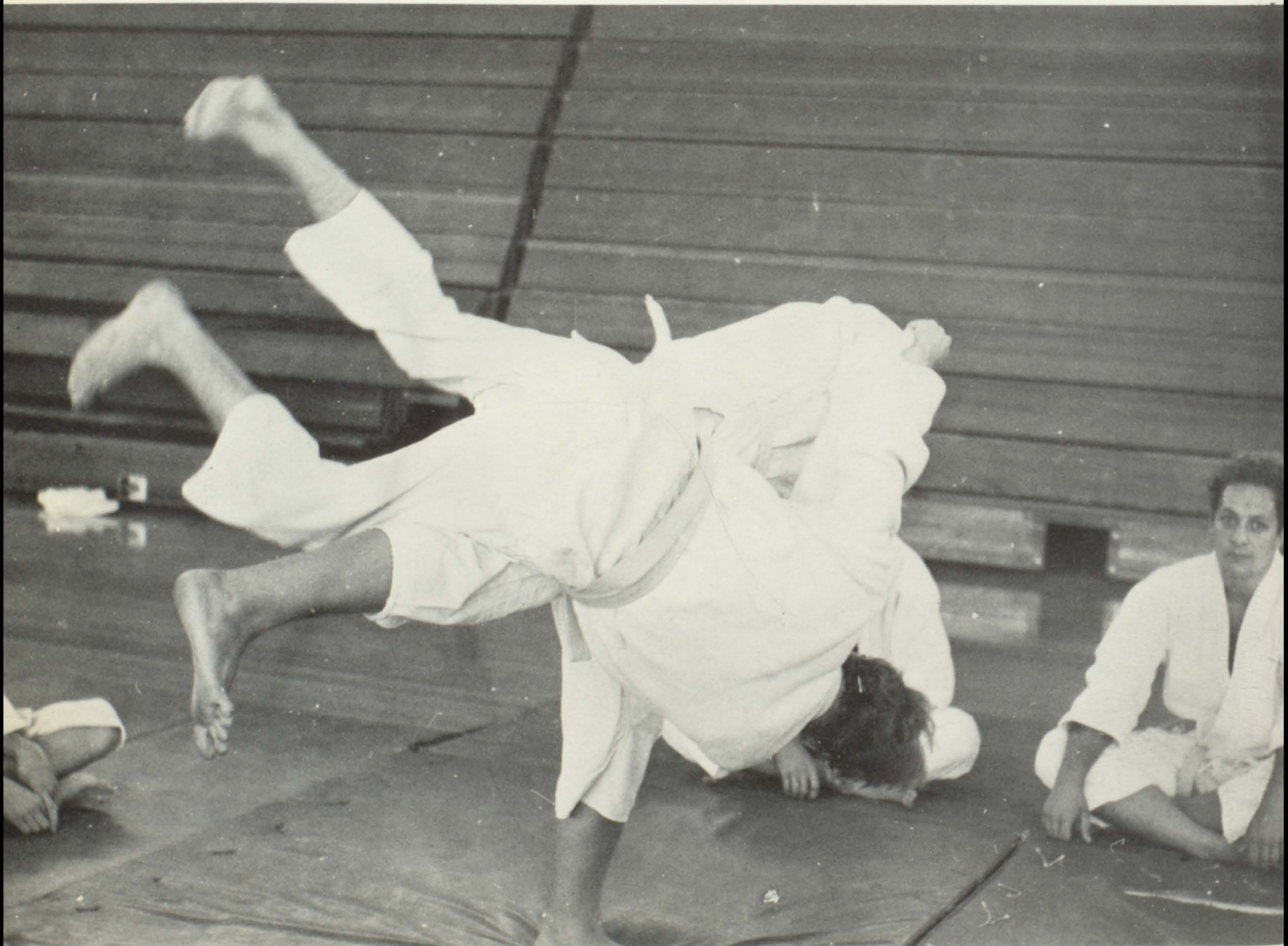
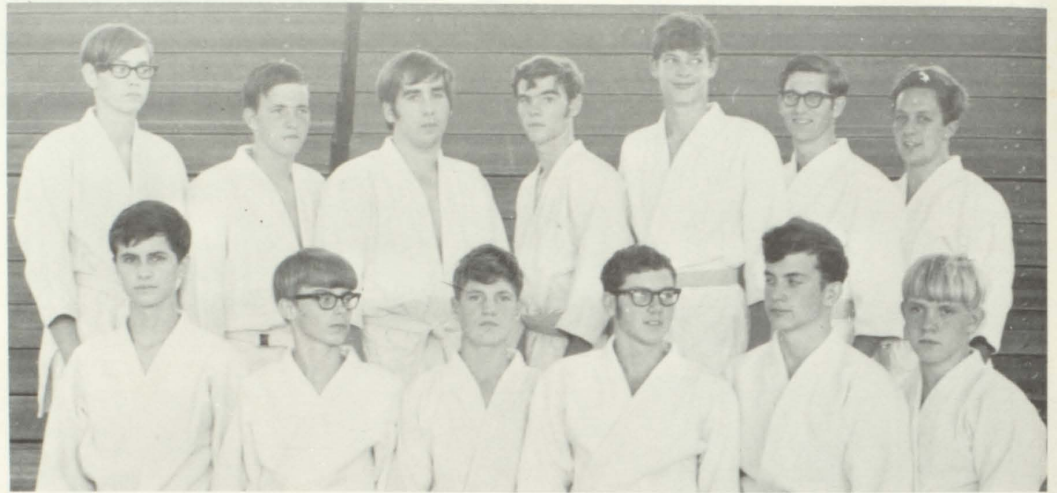

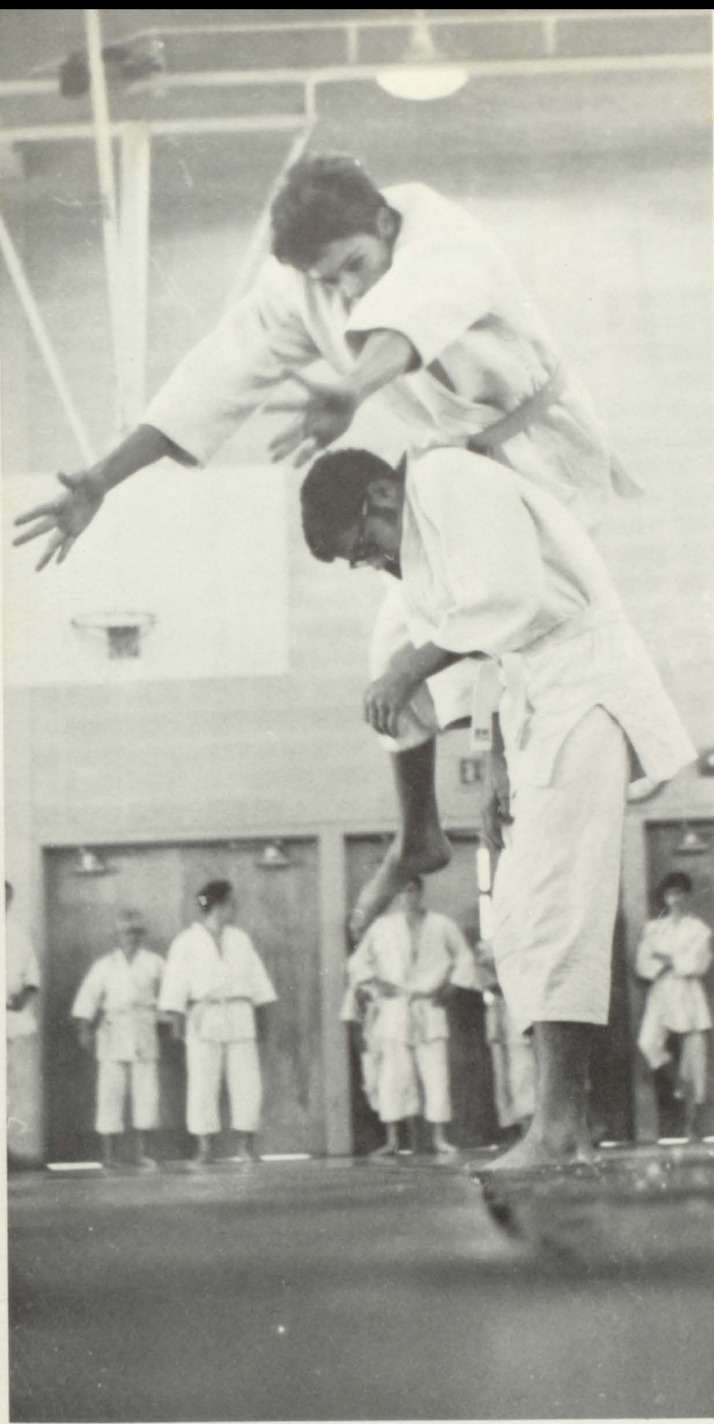

UPPER LEFT: Steve Maxcy demonstrates a forward roll over Robert Lee. UPPER RIGHT: Bob Childs practicing with John Schaeffel is preparing to be thrown. LOWER LEFT: Lee Morris performs a moro-to-sego-naga throw with Ed Schaefer. LOWER RIGHT: Jerry Bishop, instructor of the Judo team, holds a green belt in judo.

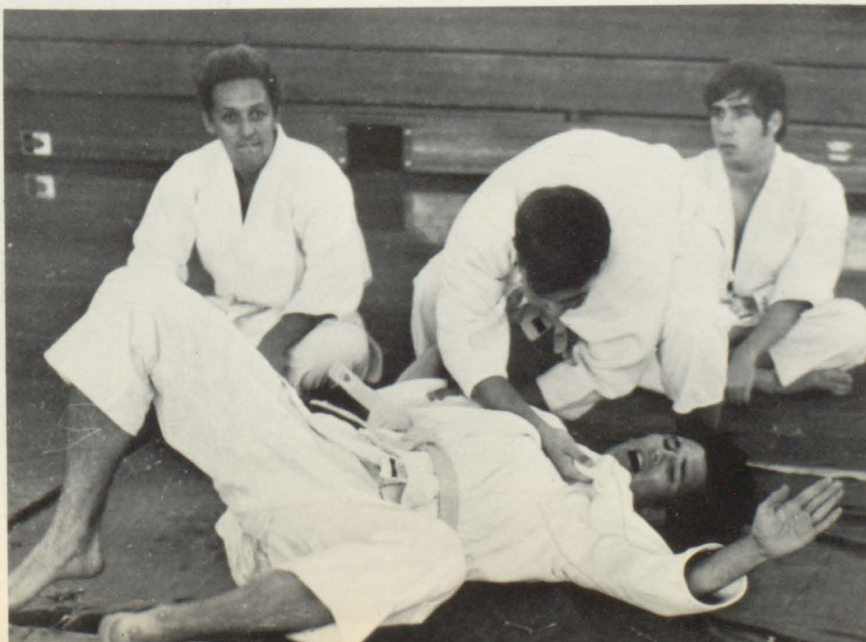
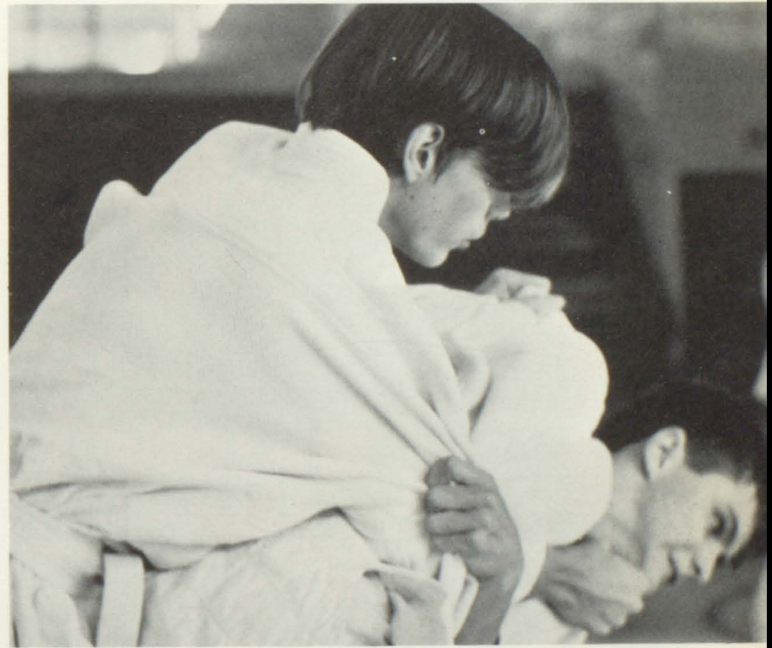

CHS Cheerleaders Back Up Bearcats With Spirit

The one group of girls which exert most of their time, energy, and talents to CHS activities are the Cheerleaders. They attend a clinic at Ole Miss to compete for honors and to learn new cheers. This summer the varsity cheerleaders won five superior ribbons in the daily competition and received the superior trophy on the final day. Miss Betty West is their sponsor. FAR RIGHT: 1969-70 Varsity Cheerleaders: Debbie Bates, Glenda Hamner, (Head), Linda Hamner. TOP: Lydia Lovelady, Debra Jacobs, Donna Milligan, and Lynne Lovelady. LOWER RIGHT: Enlivening spirit, the cheerleaders support the Bearcats at the basketball game. EXTREME LOWER CENTER: Junior Varsity: Jolaine Wells, Lynn Calvert. TOP: Claire Mitchell, Pam Richter, and Jackie Riley. UPPER CENTER: Glenda Hamner, head varsity cheerleader, has been cheering at CHS for four years. LOWER CENTER: Head Jr. varsity cheerleader, Pam Richter, jumps up for victory. LOWER LEFT: Linda Hamner, in her "little people" outfit, shows a familiar face that added humor to many pep rallies.



"Come on," says Debra Jacobs, "everybody put your hands up for a Bearcat roll."

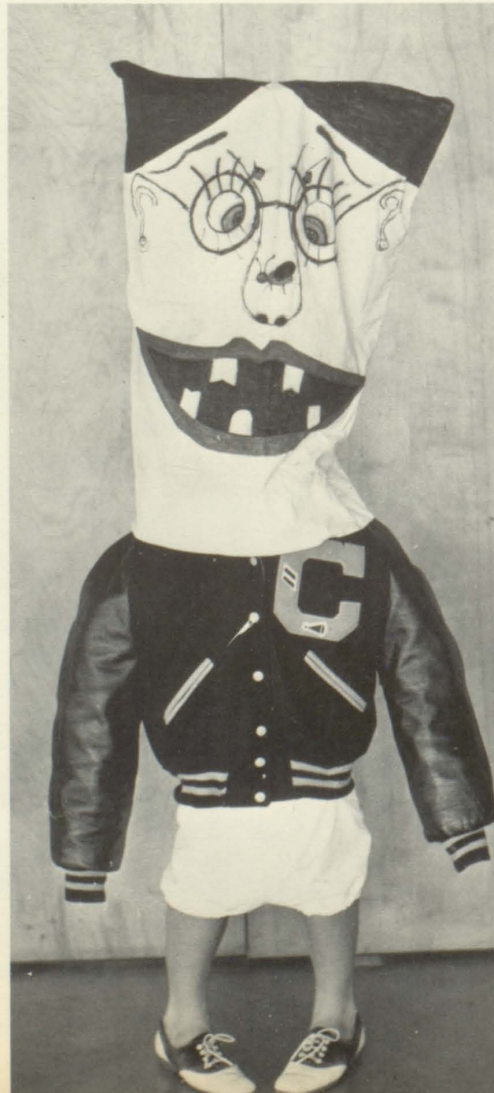



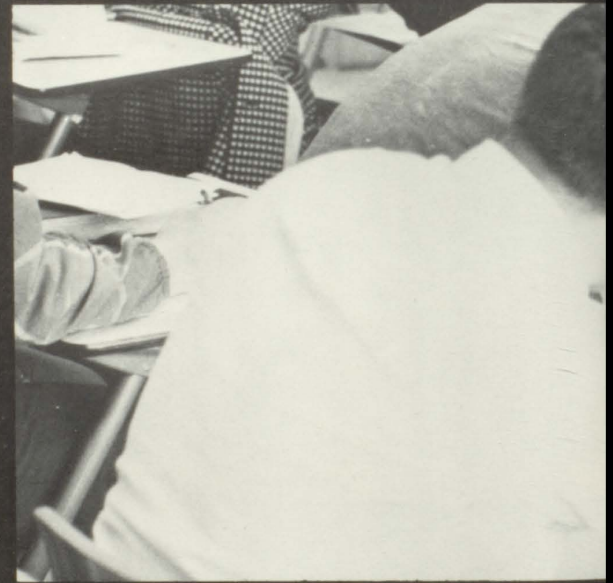
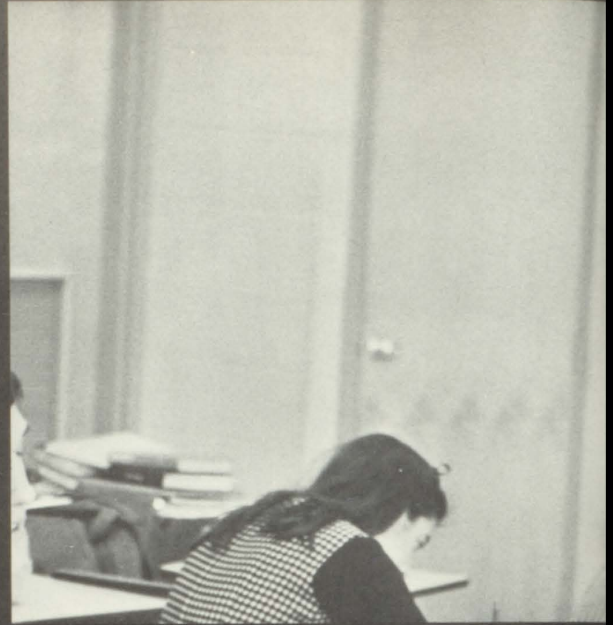

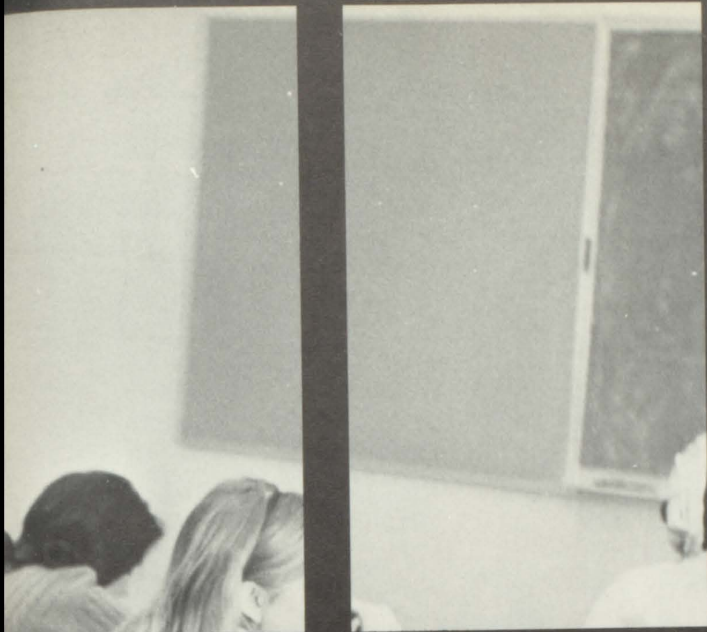

Classes

EDITORS: Nancy Graham
Bill Griffin

The Year Begins:

A Sea of Lost Frosh

Paula Adcock
Douglas Addison
Jimmy Alldredge
Marie Alred
Cynthia Austin



Steve Bailey
Ralph Basch
Larry Bennett
Rose Marie Boike
Deborah Briscoe



Eda Brock
Darlene Brooks
Dotty Buchanan
Charles Burmester
Junior Burnham



Steve Bussman
Joyce Butler



Debbie Campbell
Rickey Campbell



Keith Caudle
Becky Chambers



Bill Chaney
Janice Cheatwood



Dona Chesser
Jane Clemmons





Barry Cole
Richard Collier
Donna Cook
Linda Cook

Andy Cornelius
Jimmy Cornett
Linette Cosper
Tom Cosper



Vicki Craig
Bruce Cromer
Kenny Culpepper
Dianne Dale
Blane Daniel
Ronnie Daniel
Barbara Davis
Stan Dees
Onnie Dickerson
John Doherty
Anthony Dotsen
Donna Dotson
Archie Duke
Joyce Dutton
Dale Easterwood
Emmye Eddleman
Ronnie Edge
Dennis Edmondson
Loretta Elliot
Phillip Ellinburg
Joe England
Jeff Evans
John Farr
James Farley
Mickey Faulk
Nancy Fisher
Terry Fletcher
Vickie Fowler
Fred Frank
Larry Frank
Darrell Freeman
Diana Freeman
Sheila Freeman
Onzell Garrison
Harold Gay
Clinton Gibbs
Debbie Glasscock
Dan Glover
Greg Goodlett
James Goodlett
Jerry Goodlett
Mike Goodlett
Janice Goodwin
Kitty Graf
Debbie Graves
Tony Graves
Larry Griffin
Warren Griffith
Jane Green
Sherry Guthrie
Steve Hagemann
Sheila Hagood
Cassandra Hale
Brenda Hancock
Greg Hancock
Peggy Hanson
Steve Hanson
Tanina Harbison
Larry Harris
Charles Harrison
Randy Harrod
Maurice Hasenbein
Sondra Hasenbein

Patti Hayden
 Johnnie Hine
 Victor Hice
 Gary Hicks
 Claudia Higdon
 Joe Hill
 Mark Hill
 Gary Hines
 Mary Hines
 Louise Hoffman
 Cheryl Hogeland
 Liegh Hopper
 Joan Horton
 Kathy House
 Buddy Howard
 Raymond Howard
 Sabrina Howard
 Gary Howell
 Jimmy Hudson
 Joan Hughes
 Terry Hunt
 Denise Hutchinson
 Anita Jackson
 Pam Jacobs
 Connie James
 Edward Jenkins
 Jo Ann Jones
 Mary Jane Jones
 Beth Keller
 Robert Kelley
 Sandy Kelley
 Mike Kilpatrick
 Jackie King
 Rita Henry
 Sonya Knight
 Kithy Kraft
 Rickie Kitchens
 Mike Klein
 Ricky Kreps
 Freadrica Lane
 Marcella Lancaster
 Mike Lee
 Melvin Leigheber
 Betty Jean Lacker
 Rita Locker
 Sue Lorey
 Duffy Lovelace
 Gary Mann



Freshmen Last

Even in Float Competition



Teresa Mann
Randy Martin
Mike Marty
Jerry Mason

George Mayhall
Jimmy Mayo
Vicky McAnnally
Danny McCain

Mike McClellan
Randy McClendon
Pat McDaniel
Doug McGavin

Gary McGriff
Sherry McGriff
John McMeans
Glenda McNabb

Mary McNally
Renee McSwain
Marcella Means
Mike Means

Steve Merrill
Phillip Miller
Sidney Milson
Pete Misegades
Claire Mitchell
Debra Morgan
Ricky Mann
Becky Mosteller
Mike May
Patricia Nantz
Terri Norton
Susan Oliver
Sharon Oswald
Sheri Owens
Mary Della Patterson
Sarah Paulovich
Roger Penn
Greg Pichelmeyer
Jeff Phillips
John Perkins
Pam Pierce
Barry Ponder
Dale Poe
Betty Posey
Gary Puckett
Brenda Quick
Claude Racster
Becky Ratiff
David Reardon
Clayton Reed
Patricia Richards
Linda Rigdon
Richard Robertson
Tony Rutledge
Jim Sachs
David Schaeffer
Margaret Schaffer
Ruth Schafal
Kathy Schiel
Charles Schn
Gary Schwager
Lydon Scroggins
Delinda Selvage
Bobby Shelton

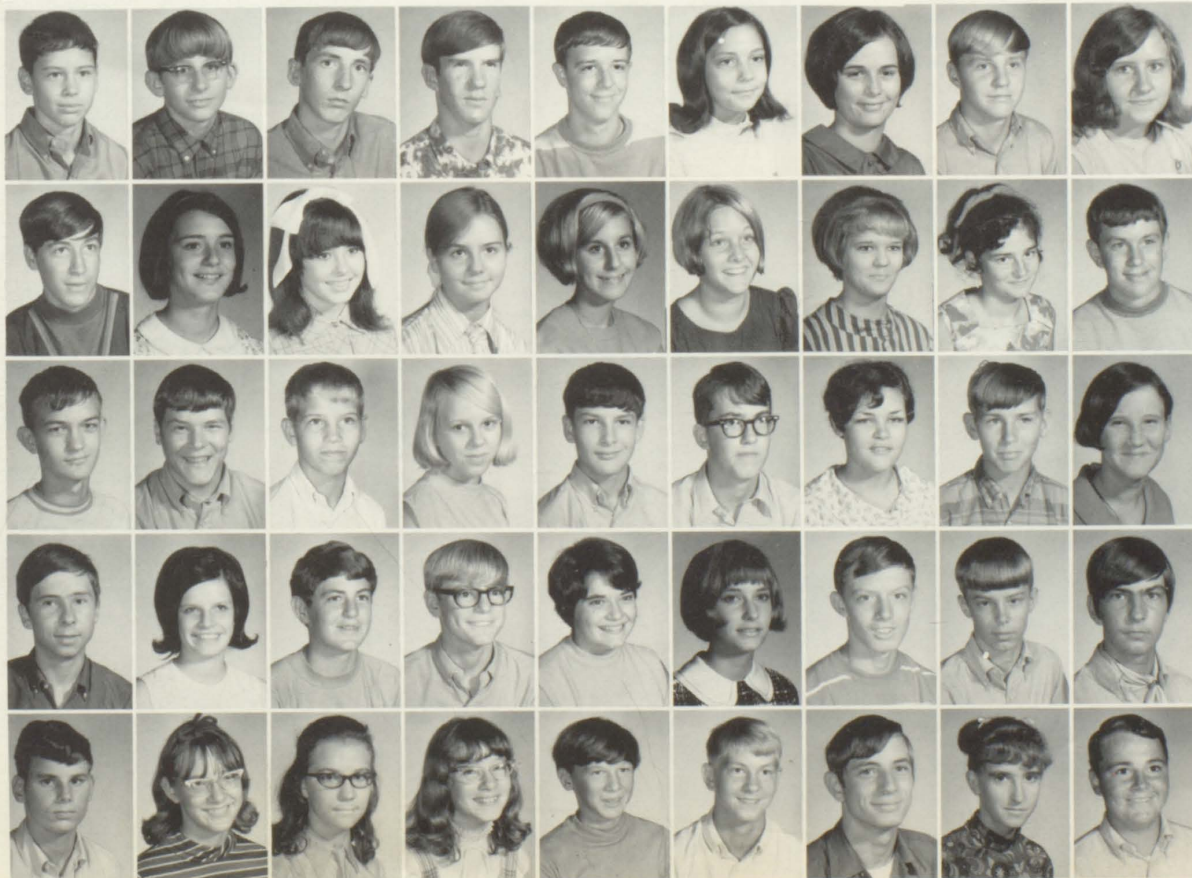

Freshmen Find

Norma Shelton
Shelia Shaddis
Ronnie Simmons
Debbie Stidham
Lynn Sizemore
Angie Smith



Bob Smith
Dwayne Smith
Keith Smith
Kelly Smith
Stanley Smith
Theresa Smith



Cindy Sparks
Dale Stafford
Debbie Stidham
David Stankard
Chuck Steipp
Dean Sticher



Richard Steindurf
Debbie Story
Jeffery Styles
Sandra Swafford
Kathy Swann
Renee Tankersey



Rodger Tankersey
Ricky Taylor
Debbie Thomas
Anthony Townsend
Danny Trammel
Vickie Trayhan



Leroy Trussel
Donna Tucker
Donna Marie Tucker
Eddy Turner
James Twilley
Dudley Veal





Warm Welcome?

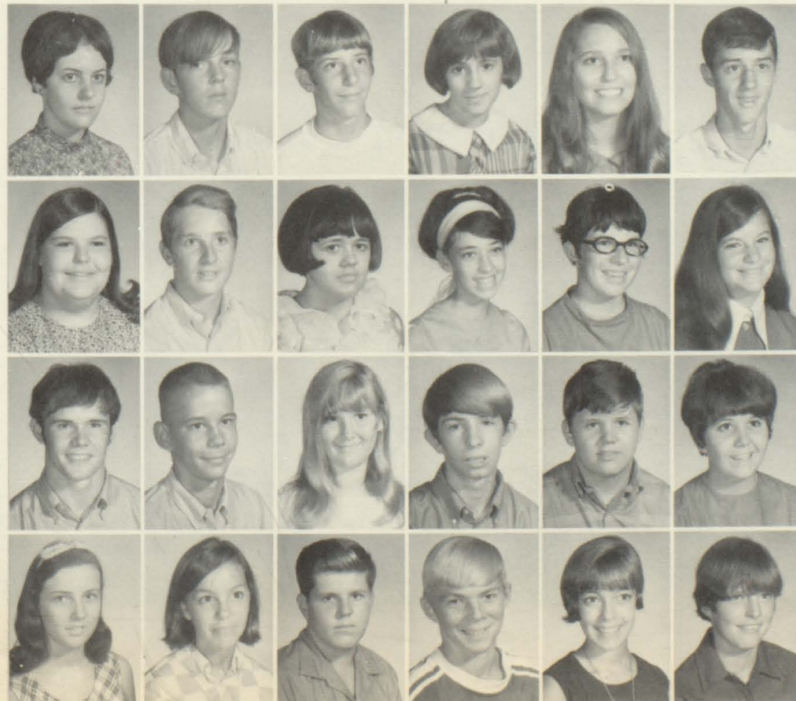

Regina Via
 Tony Wachter
 Rodney Waldrop
 Debbie Walker
 Stephanie Walker
 Neil Ward

Denise Waters
 Danny Webb
 Debra Whatley
 Kay Whatley
 Harriet White
 Anita Jo White

Van Willoughby
 Mike Wisenhunt
 Grace Ann White
 Bruce Widner
 Robert Wilkson
 Lynn Wilkerson

Brenda Williams
 Claudia Williams
 Greg Williams
 Billy Widner
 Debbie Wollen
 Melinda Yancy

Sophomore class officers are:
 president, Allen Reddick; vice-
 president, Donna Mack; secretary,
 Jackie Riley; and treasurer, Dennis
 Morgan.



Barry Adcock
 Virginia Aldridge
 Mary Alexander
 David Alldredge
 Magdalena Arcia
 Frances Arndt
 Nancy Barnett

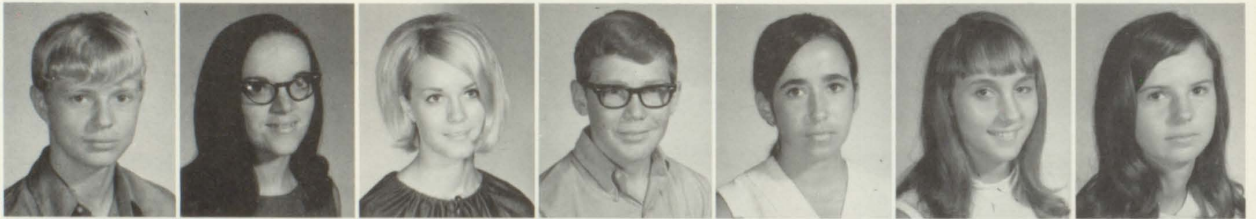

Rodney Basenburg
 Martha Bates
 Ronnie Bavar
 James Berry
 Susan Biggs
 Barbara Blackwood
 Brenda Bonds

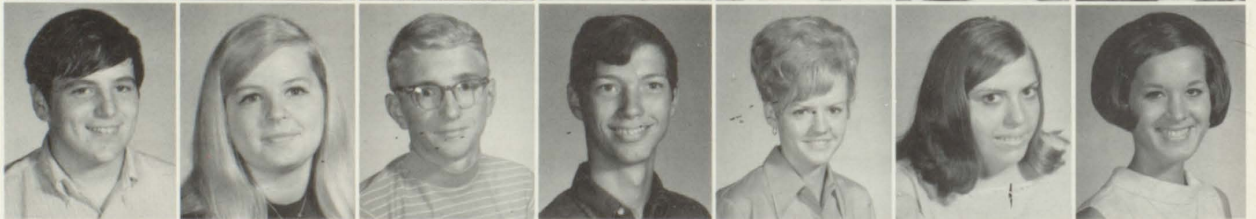

Dianne Bowling
 Kathy Brannan
 Billy Brantly
 Elaine Breed
 Janice Brook
 Judy Brooks
 Sheila Brown



Sandra Burmester
 Danny Burnham
 Jean Butts
 Lynn Calvert
 Ann Campbell
 Tim Chambers
 Charles Chandler



Denise Chandler
 Hilda Chandler
 Mike Chaney
 Martha Chapman
 Deborah Chesser
 Deborah Cleghorne
 Jim Clos



Sophomores



Betty Jean Cole
Karen Cole



Debbie Coley
Joan Collier

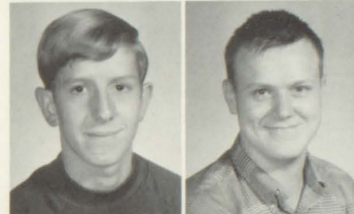

Robin Conn
Lessley Cook



Frankie Cospser
Connie Crowe

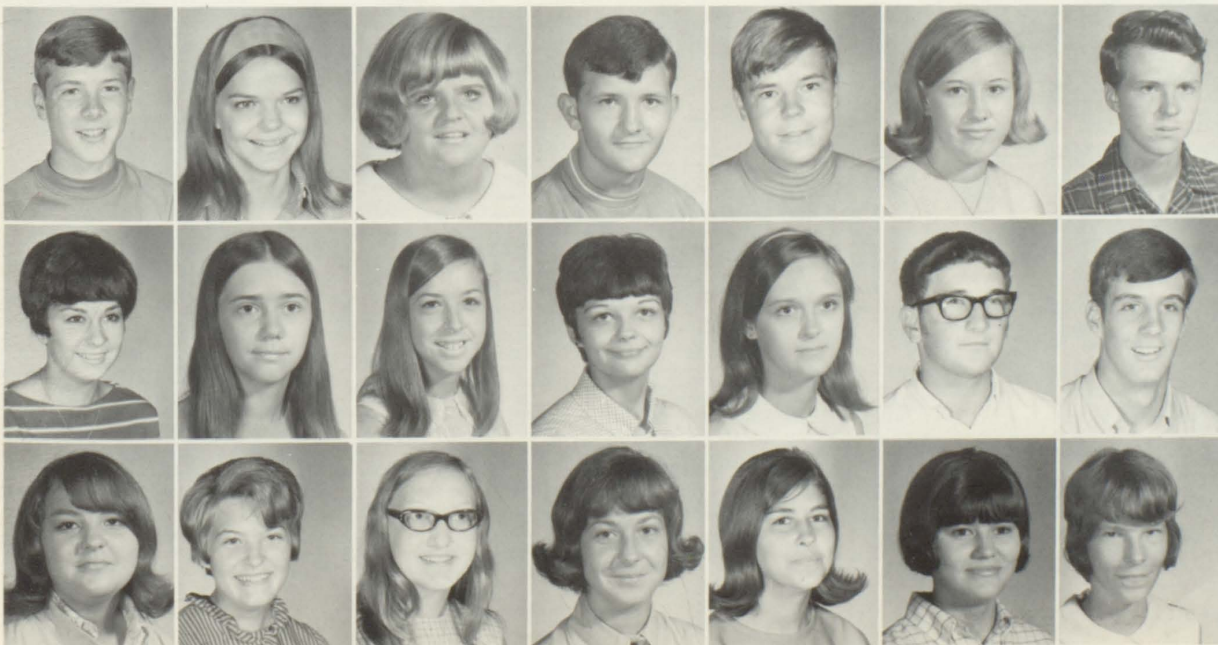

Steve Davis
Cynthia Dean
Rachael Dennie
Ricky Denton
Loyd Dismukes
Cindy Edge
Rex Edmunsden

Joan Edwards
Kathy Evers
Wanda Fine
Geralddean Folds
Becky Frank
George Freeman
Paul Freeman

Angela Frey
Diana Fredrich
Amelia Friedrich
Debbie Frost
Diane Fuller
Janette Garrett
Treina Garrett

Larry Givens
 Don Glover
 Glinda Glover
 Linda Glover
 Sharon Godeke
 Harold Goggins
 Linda Goggins



Jimmy Gonstad
 Luanne Graf
 Mike Graham
 Raymond Graveman
 Peggy Graves
 Glenda Gray
 Harold Gray



Jeannie Guthery
 Joe Hagan
 Debbie Handley
 Kim Hansen
 Vicki Hanson
 Michael Harbison
 Sandra Hayes



James Haynes
 David Hilbun
 Angie Hill
 Deborah Hinkle
 Dennis Hite
 Rodney Hodnett
 David Houston



Winfred Howard
 Fran Hudson
 Wayne Hudson
 Rodger Hunt
 Wanda Hunt
 Charlie James
 Danny Johnson

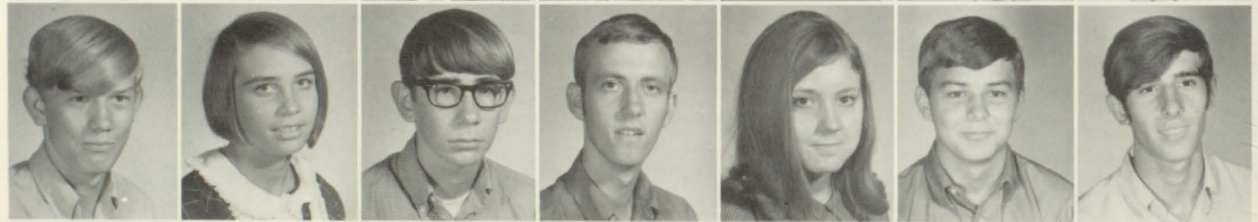

Kathy Johnson
 Janice Johnson
 Van Jordon
 Vicki Jordon
 Debra Kay
 Gary Kilpatrick
 Lynda Knighten



Tony Knighten
 Martha Kramer
 Rodney Kreps
 Diane Lancaster
 Curtis Laseter
 Royce Latham
 Robin Ledlow



Ricky Lee
 Robert Lee
 Myra Linton
 Bill Lorey
 Lydia Lovelady
 Lynn Lovelady
 Ken Lovell

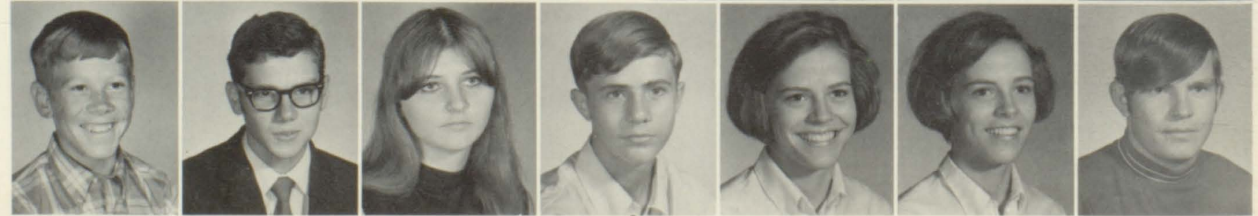

Sophomores



Concetta Lovoy
Dominic Lovoy
Pamela Lovvorn

Annette Loyd
Debbie Loyd
Donna Mack

Barbara Mason
Linda Mason
Dianne Mathis

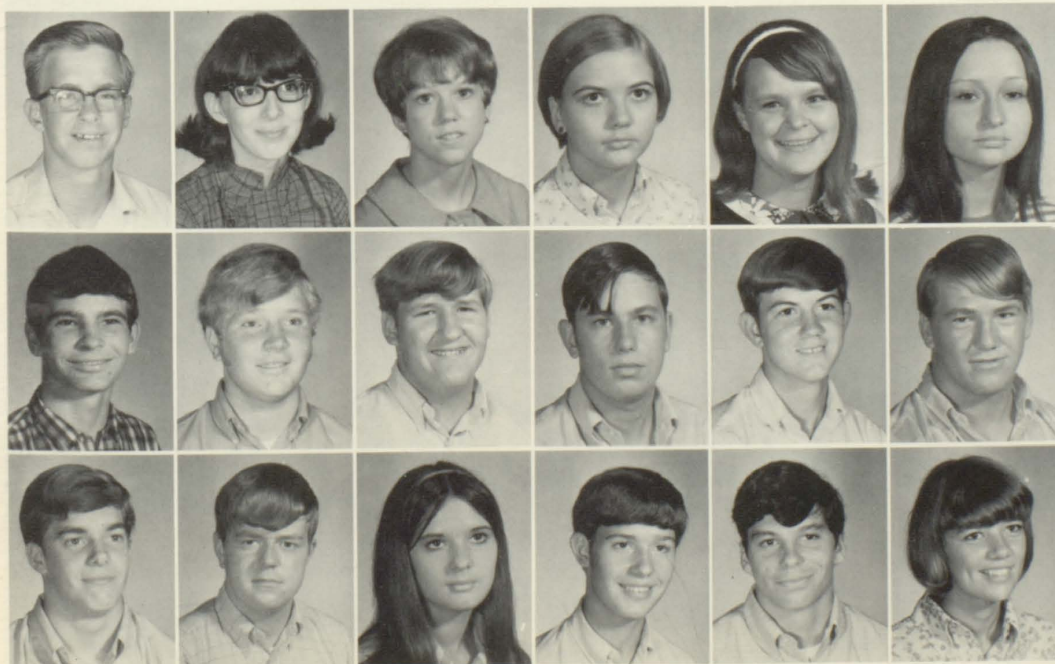

August Mayhall
Angela McCay
Barbara McKenzie
Kelley McLemore
Shelia McSwain
Jaunita Merritt

Ricky Miller
Steve Miller
Mike Milson
Gerald Miner
Johnny Mitchell
Jerry Mizell

Kyle Moore
Dan Morgan
Denise Morgan
Dennis Morgan
Sonny Mosley
Paula Murphree

Mary Norton
Ed Oaks



Jackie Patterson
Jan Patterson



Rita Patterson
Alan Perry
Ann Pinkerton
Melba Pipes
Susan Poole
James Prescott
Gary Pugh



Randy Putman
Mike Quick
Robyn Rainey
Allen Reddick
Mike Reid
Ivan Richard
Margaret Richard

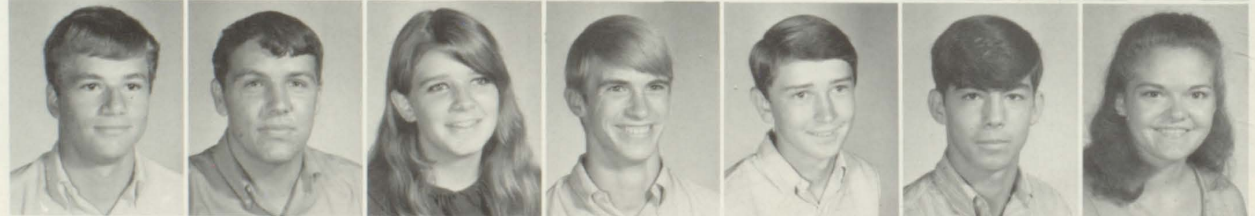

Mark Richardson
Maria Richter
Jackie Riley
Nita Romine
Cathy Roy
Gordon Sandlin
Jeanie Sandlin



Mark Sandlin
Bobby Sapp
Rickie Schmale
Lucy Schwaiger
David Seymore
Melba Sherrill
Edwin Shikles



Darrell Sims
Linda Sizemore
Donna Skipper
Judy Smith
Linda Smith
Joe Spell
Joyce Springer





Jimmy Stevens
Frank Stitt
Johnnie Swafford

Sophs Take Third Place in Float Competition

Randy Swoffard
Tony Tankersley
Dan Tekulve

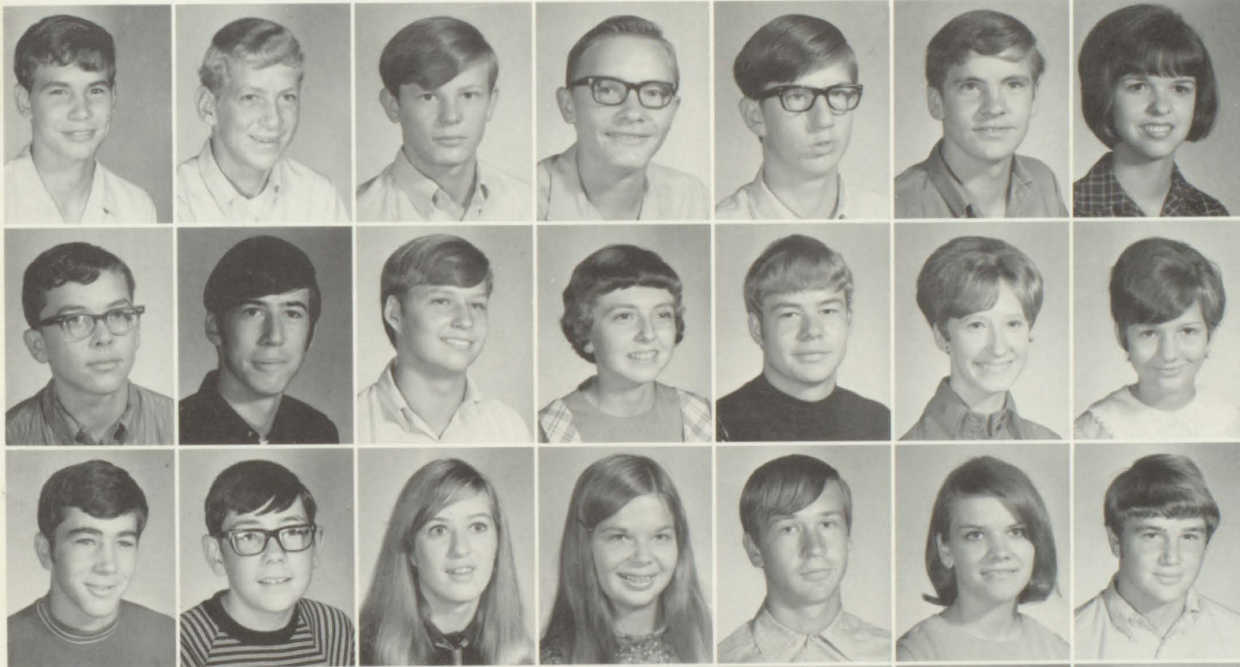

Bill Tenbarg
Ted Thompson
Jeff Tolbert
Waylon Trussell
Dwight Tubbs
Steven Tubbs
Cynthia Tucker

David Tucker
Tut Underwood
Don Vaughn
Judy Veigl
Craig Walker
Jeanne Walker
Nancy Walker

Randel Walker
Keith Waters
Sue Webb
Wendy Wecht
Larry Weeks
Jolaine Wells
Tom Werner

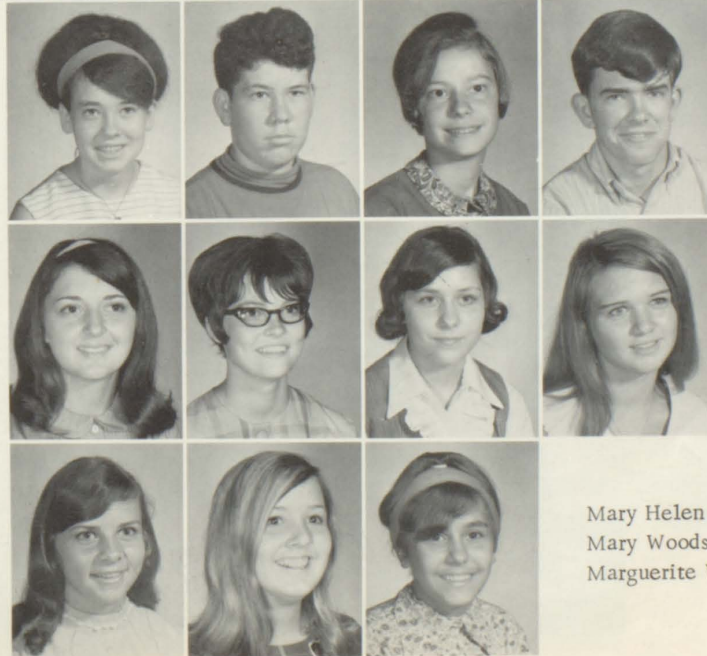

Arlene Whatley
Jerry Whatley
Margaret Whisenhunt
Gary Wiggins

Lanette Willoughby
Barbara Wilson
Marguerite Woerz
Carol Wood

Mary Helen Wood
Mary Woods
Marguerite Wortz

Junior Class

Betty Aderhold
 Allen Aldridge
 Donald Allbritten
 Robbie Allbritten
 Janis Alverson
 Cathy Apel
 John Arndt



Deborah Arnold
 Wayne Bagwell
 Pat Basch
 Debbie Bates
 Perry Beam
 Doug Bice
 Marcia Blandenbureg



George Blevins
 Jacky Bonds
 Larry Bowen
 Allen Bowling
 Danny Bradford
 Beverly Brock
 Bobbie Brooks



Bob Bryan
 Dale Buchanan
 Butch Buchanan
 Jimmy Buettner
 Nancy Burney
 Carolyn Burnham
 Mark Bussman

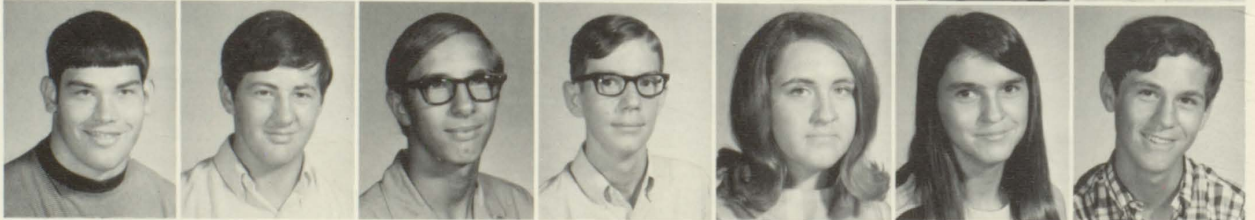

The juniors took second in the float competition.





Kim Butler
Leldon Butler
Rocky Calvert
Mary Camp
Terry Chamblee
Jeanene Churchill



Cheri Clark
Terry Cleghorn
Wanda Cook
Pam Coppedge
Debbie Cosper
Alton Creel



Joe Culpepper
Randy Daniel
Joy Demonia
Jimmy Dingle
Loretta Dotson
John Drinkard

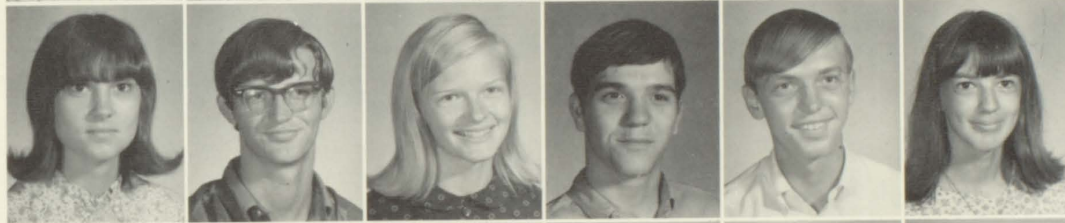

Debbie Dutton
Mike Edge
Sandra England
Al Engel
Donnie Eubanks
Carol Evans



Gary Evans
Richard Evans
Marian Fidler
Scrappy Folsom
Joe Frederick
John Fuller



Rita Gable
David Gamble



Debbie Gardner
Ricky Gilliland



Phillip Givens
Melba Goodwin

Frank Graveman
 Wilfred Graveman
 Joe Green
 Melody Gresic
 Tim Griffin



Eric Guthrie
 Jerry Hall
 Pam Hancock
 Randy Hancock
 Linda Handley



Debbie Hanks
 Don Hardeman
 Phil Harding
 Brenda Harris
 Janie Harris



Ricky Harris
 Ed Hartwig
 Phyllis Hataway
 Doug Haynes
 Don Helms



Junior Class Officers:
 Robert Richards, Pres-
 ident; Phil Harding,
 Vice Pres.; Joy De-
 Monia, Sec., Jan
 Tekulve, Treas.;
 Terry Cleghorn, Chap-
 lain.



Mike Hembree
 Darlene Hinkle
 Deneal Hodge
 Elizabeth Hoffman
 Ray Holland



Juniors Respond



Nan Holmes
Martha House
Holly Howle



Ricci Hudson
Winfred Huffstutler
Pete Jacobs



Donna Jennings
Dennis Johnson
Stella Johnson



Stuart Johnson
Daphney Jones
Judy Jones



Lynn Jones
Vickie Keel
Donna Keese



Dan Keim
Curtis Kilpatrick
Steve Kraft
Richard Kreps



Dale Lamar
David Lee
Donna Lee
Ronnie Lee

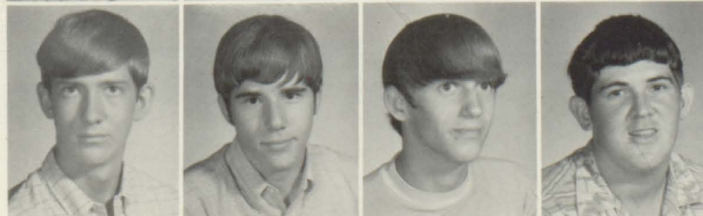

Dexter Leigeber
Pete Lesser
Robert Lindsey
Johnny Looney



Randy Lovell
Debbie Lovvorn
Brenda Lynn
Debra Mack
Gail Mackentepe
Steve Maxcy



Sue Mayo
Debbie McNabb
Rickey McPherson
Donna Milligan
Dianne Mitchell
Terry Mizell



Steve Morris
Linda Morrow
Glenn Mullis
Renee Murphree
Jim Myers
Ponza Nantz





Jim Nearen
Richard Nixon
Debra Norton
Robert Oswald



Janet Parker
Nikki Parish
Debbie Partain
Linda Patterson



John Phillips
Debbie Pierce
Rudy Pinkard
Marlin Pitts

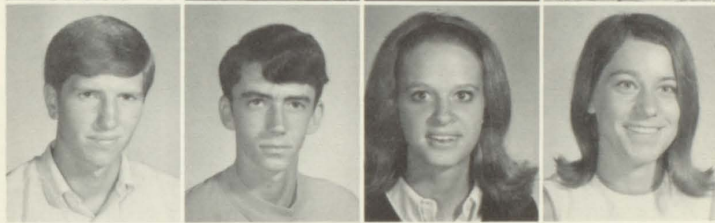

Mark Poole
Lionel Powell
Lynn Precher
Janice Pruett

Dedication, Sacrifice . . . Success

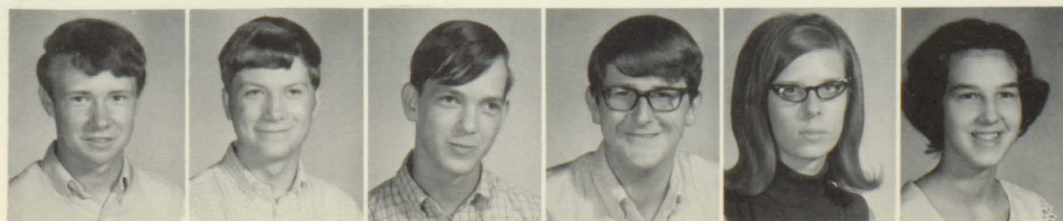
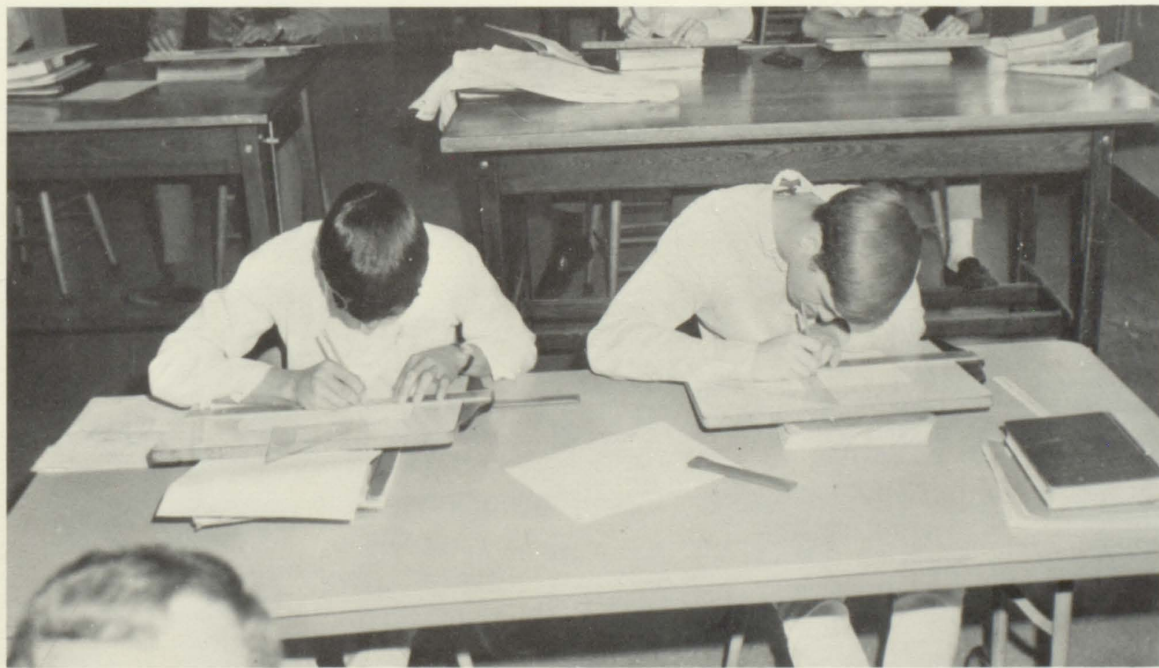

Mike Pruitt
Kenneth Rains
Bill Rape
Dennis Ratliff
Patsy Ratliff
Nancy Reasonover



Dennis Richard
Robert Richard
Pam Richter
Erv Riley
Glenn Robinson
Leonard Romine
Vandette Rooks



Roger Sams
June Sapp
Bobby Schaefer
John Schaeffel
Don Schultz
James Scott
Wendell Selvege



Chuck Shaefer
Ricky Sharp
Bill Sharpton
Susan Shikles
Kathy Skipper
Debbie Smith
John Smith



Judy Smith
Dan Speegle
Pat Speegle
Janise Spradlin
John David Strickland
Martha Tankersly
Helen Taylor



Martha Taylor
Steve Taylor
Jan Tekulve
Byron Thorton
Tom Tiffin
Dennis Trogden
Mike Tubbs



Juniors

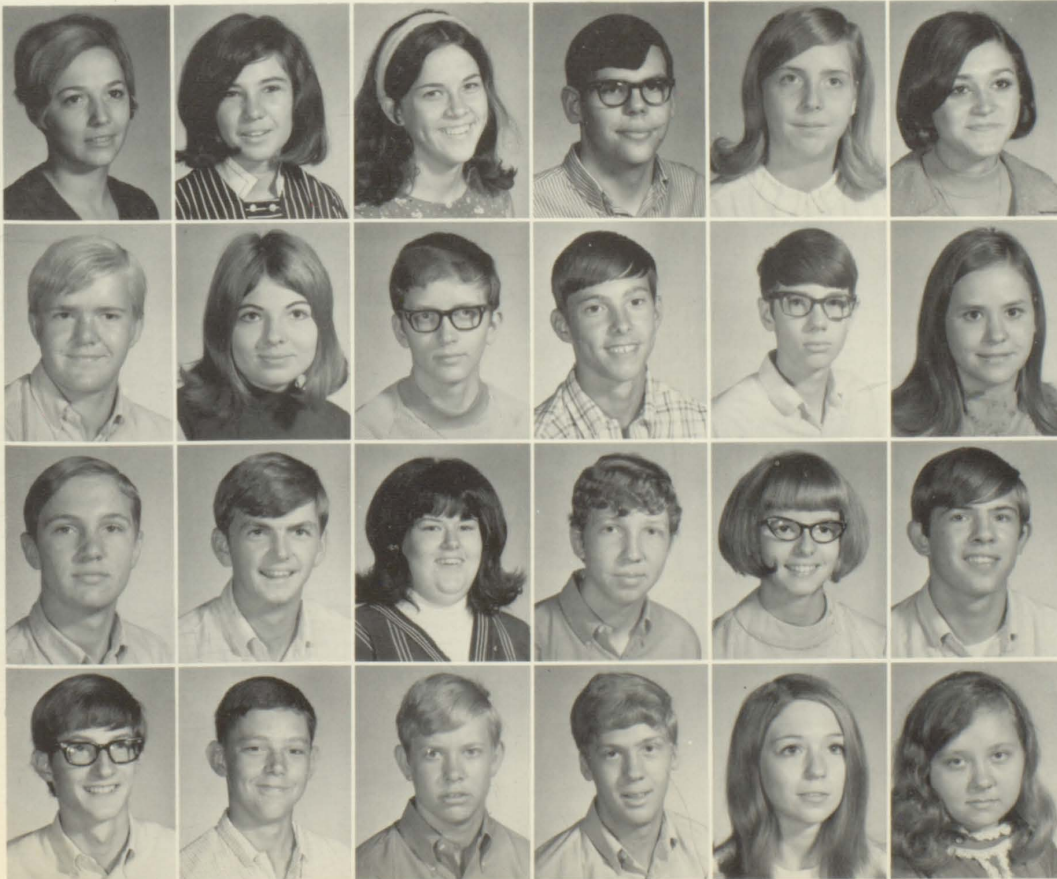
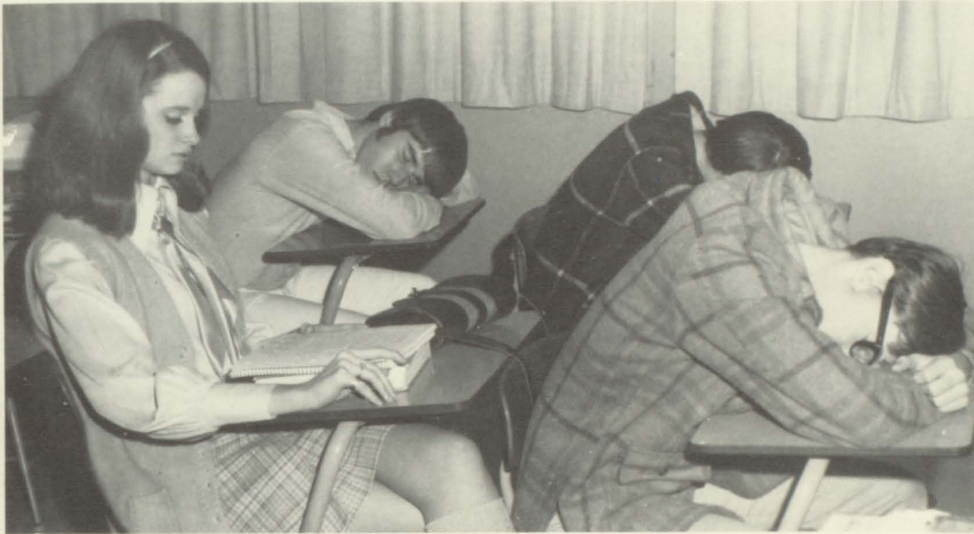

Debra Tucker
 Donna Tucker
 Sandra Tucker
 Steve VanZandt
 Claire Wachter
 Debbie Washburn

Tony Watkins
 Lydia Webb
 Tom Webb
 Randy Welch
 James Wells
 Leslie Wheeler

Larry Whisenant
 Doug White
 Dianne White
 Larry White
 Janice Whited
 Ray Widner

Mike Wiggins
 Raymond Williams
 Paul Williford
 Gary Wiseman
 Patsy Wix
 Priscilla Woerz



Seniors

1970

1970



FLOWER: YELLOW ROSE

COLORS: NAVY and WHITE

MOTTO: God grant me the serenity to accept the things
I cannot change, the courage to change the things I can,
and the wisdom to know the difference.

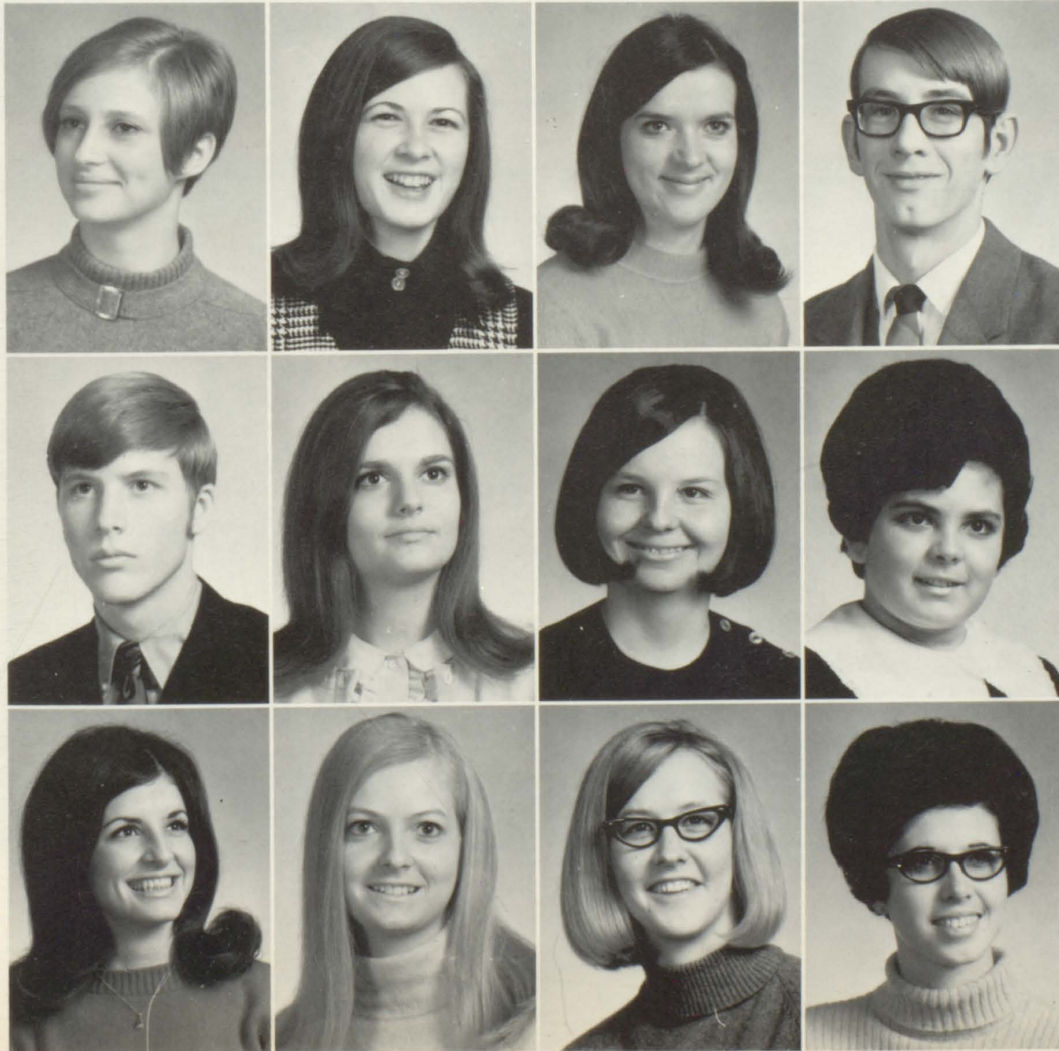

Debby Adcock
Patti Aderhold
Mary Jane Aldridge
Junior Angle

Doug Arnold
Kathy Barnes
Linda Barnett
Susan Below

Carol Black
Doris Blackwood
Barbara Braswell
Ann Breed

First Place Float Belongs to Senior Class



John Britton



Rickie Brunner
Jimmy Buchanan
Charlie Buettner
Max Buettner

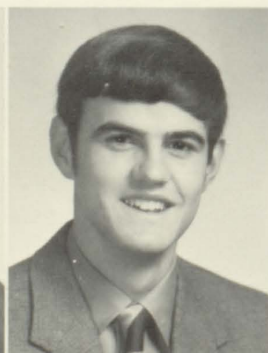
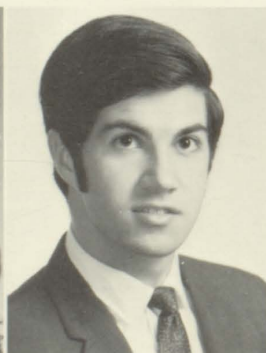

Jan Callan
Keith Campbell
Sheila Campbell
Dora Carter



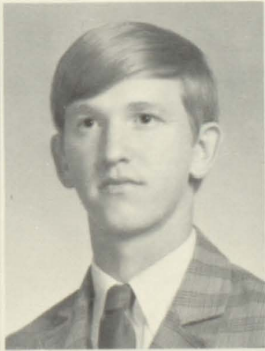

Lesia Carter
Donnie Casey
Kenneth Chandler
Charlotte Chaney

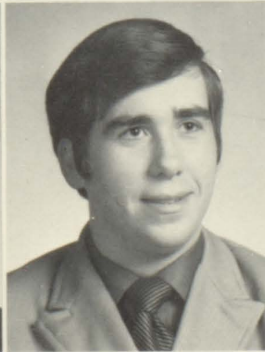

Linda Chapman
Keith Chesser
Bob Childs
Mary Ann Collier

Joe Leads Senior Class

Becky Conn

Sue Cox

Renee Dale



Kim Dees

Keith Easterwood

Barry Ege

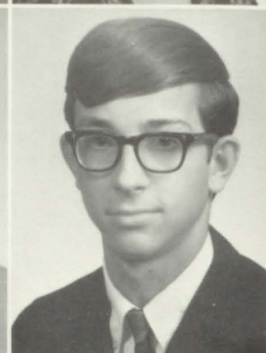
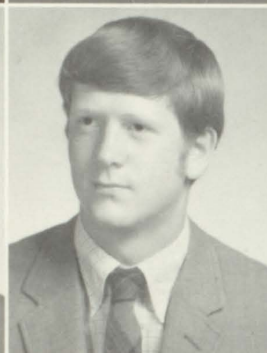
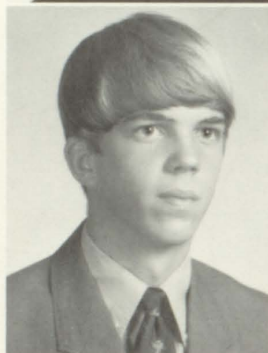

Linda Taylor Elrod

Charlotte Farley

David Fletcher



Bobby Franklin

Judy Friederick

Bonnie Freeman



David Freeman

David Foster

David Frost

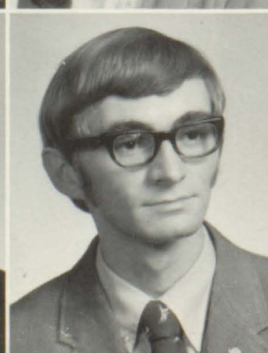
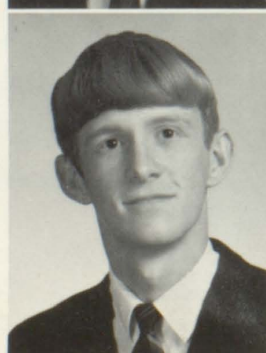



Evelyn Galin
 Terri Geisen
 Ricky Gibbs
 Rhonda Gilbert



Eddie Glover
 Marilyn Goggins
 Ana Maria Gonzalez
 Deborah Gorff



James Gosler



Nancy Graham



Alan Grier

LEFT: Senior Class Officers: Pres., Joe Lovoy; Vice-Pres., John Townsend; Sec., Diane Jones; Treas., Elizabeth Powell.

Bill Griffin
 Anita
 Hagaman
 Barbara Hale
 Glenda
 Hamner
 Linda Hamner



Karen
 Harbison
 Dan Henry
 Vickie Henry
 Connie Heint
 Karen Hicks



Eddie Hill
 Kathy Hinkle
 Gerald
 Hogeland
 Faye Holland
 Randy Howell



Seniors Head for Nassau During A.E.A.

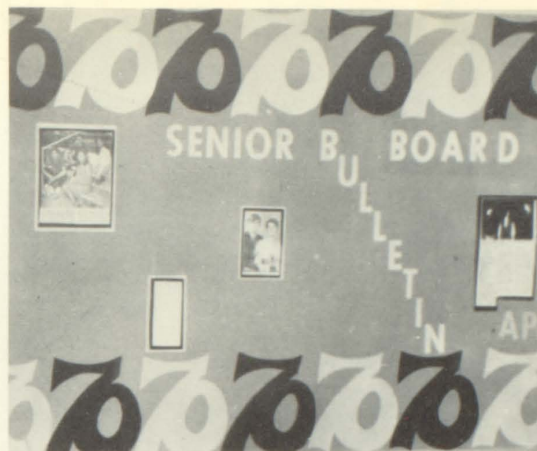

Dolly Hudson
Wanda Hunter
Dennis
Hutchinson
Heinz Husser
Shirley Hyatt



Debra Jacobs
Juanita James
Sheila Jennings
Maurice Jetton



Joyce Johns
Fran Johnson
James Johnson
Ray Johnston

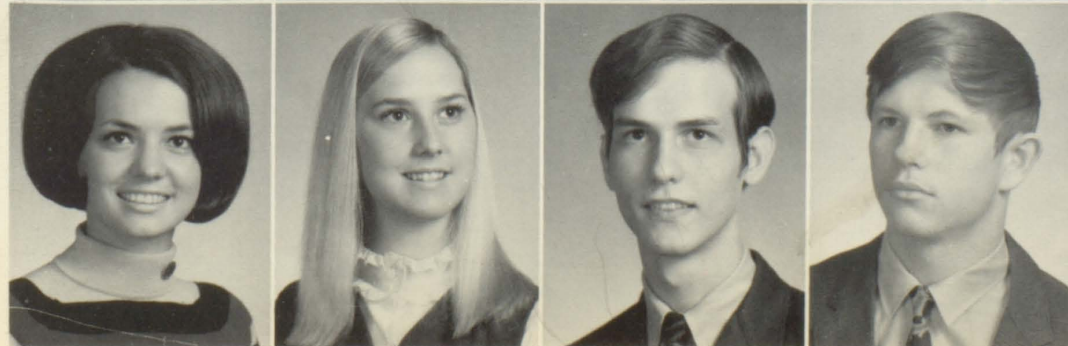

Diane Jones
Jan Kirkwood
Larry Klein
Larry Knutson

Senior Class Yell:

We're From Bama — Best There'll Be,
We're the Class of '70.

GRADUATING CLASS, 1970

Rhonda Lacky
Janice Laux
Joyce Laux
Linda Lee
Mike Lee



Sandy Lee
Ruth Leigeber
Kathy Lewand
Pat Lorey
Mark
Lovelady



Joe Lovoy
Mike
Manning
Mitch
McDaniel
Barry
McGriff
John
McPhillips



Mark Merrit
Steve
Messersmith
Gary Miller
Debbie Moon
John Morgan

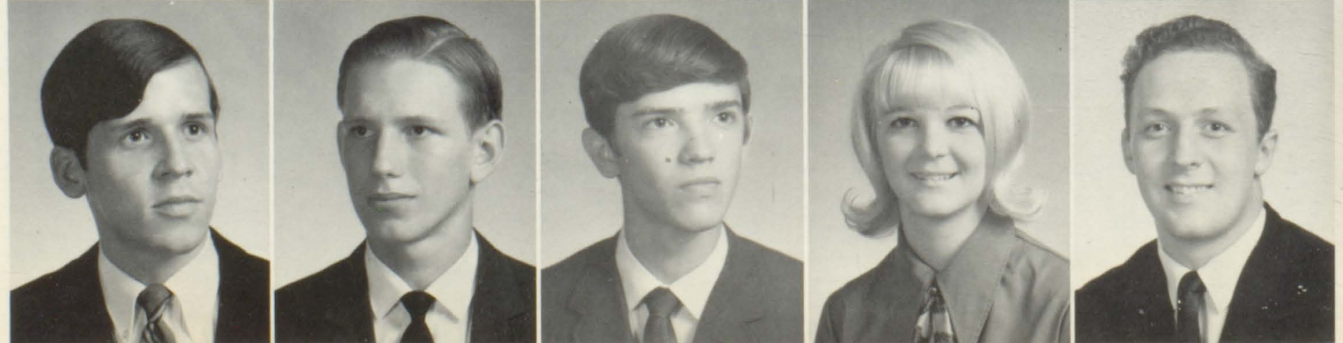



Mary Ann
Morgan
Shirley Millis
Glen Murray
Pam Nail
Linda Nix

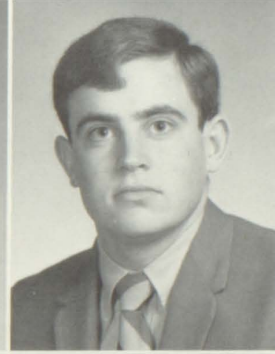

Denise Owen
Sheila Parker
Becky
Patterson
Sandy Payne
Gerald Penn



Karen
Prescott
Ken Preston
Connie Priest
Stanley Posey
Elizabeth
Powell

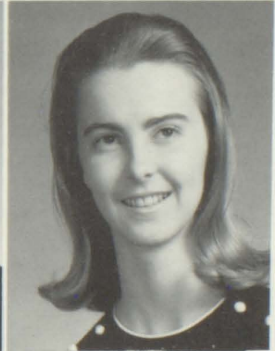
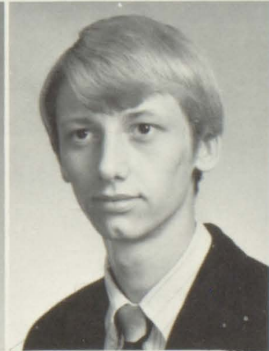

Caroline
Reddick
Ruth Richard
Susan Richard
Ricky
Roberson
Susan
Rutlege



Connie
Sandlin
Sally Sandlin

Jane Sapp
 Gary Sartin
 Bob Schaefer
 Edward
 Schaefers
 Charlotte
 Schiel

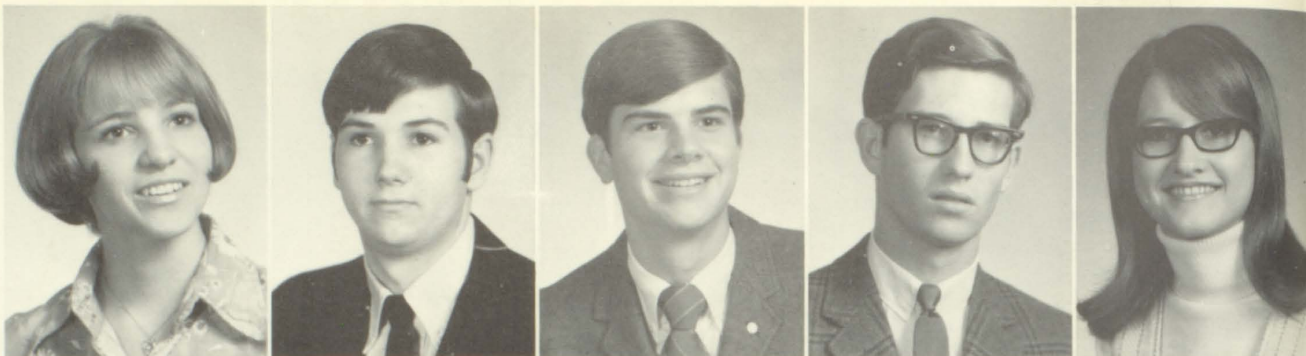

Victor Self
 Gene
 Shoetlin
 Ron Sisulak
 Steve
 Sizemore
 Charles
 Smith

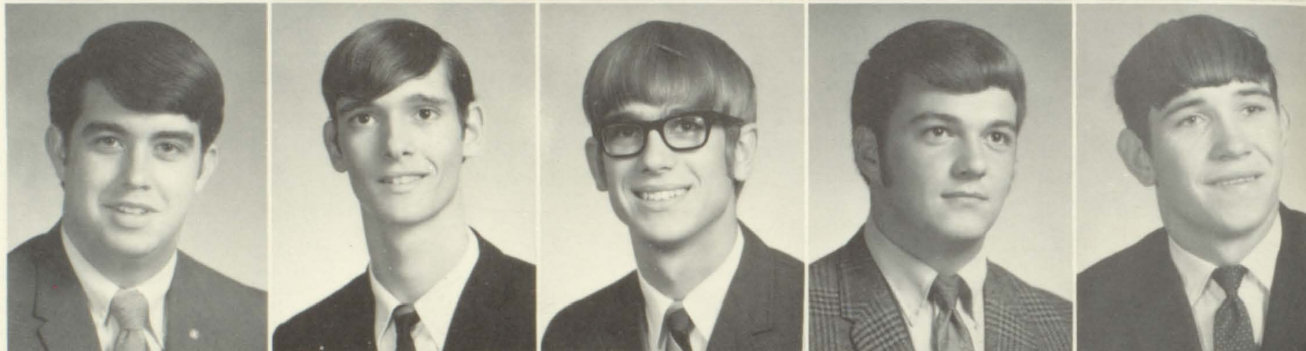

Danny South
 Susan
 Speegle
 Jack Steele
 Fred Steipp
 Carolyn
 Swann



Margie
 Swafford
 Kathy
 Tankersley
 Glenda
 Teague
 Nina
 Thompson
 Allan
 Thrailkill



Johnny
 Thrasher
 Donna Tilley
 Britt Tolbert
 John
 Townsend
 Glennis
 Turner



not pictured - Steve Stricklin

Seniors

Graduation: 1970

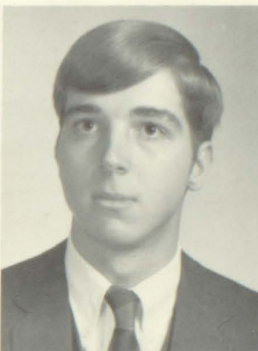
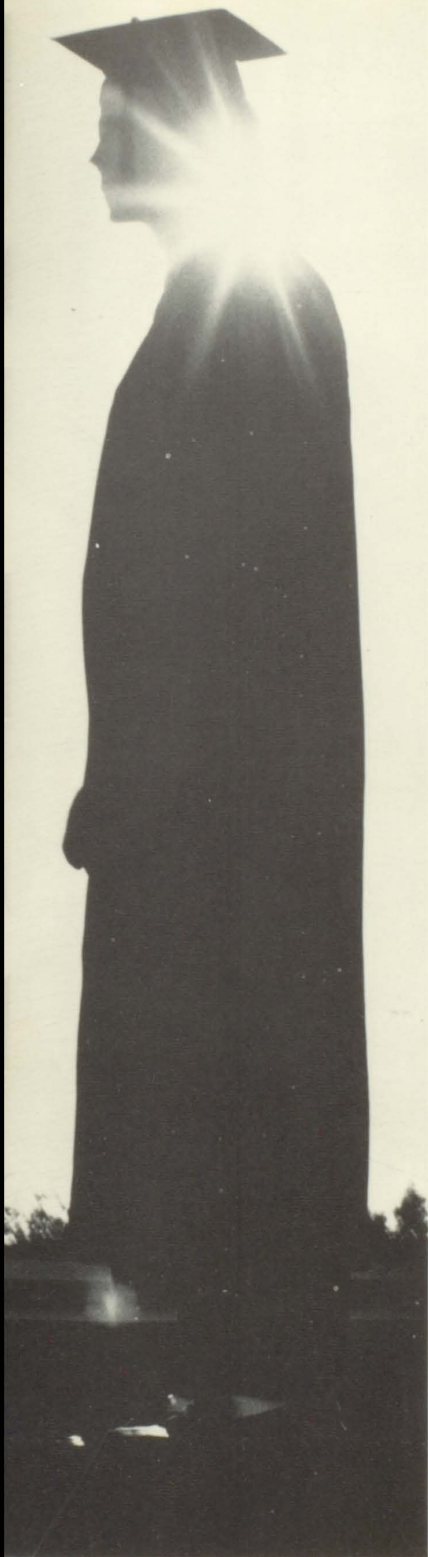

Lucy Underwood
Marie Uzzell
Russell Walker



Margaret Weisend
Dale Wheeler
Billy Whisenhunt

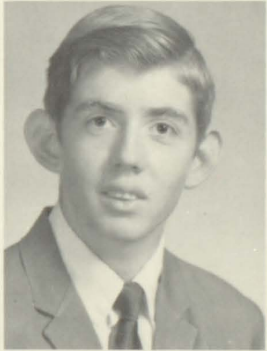

Greg White
Mark Whitten
Ricky Williams



Suzanne Williams
Sherry Willoughby
Wanetta Willoughby

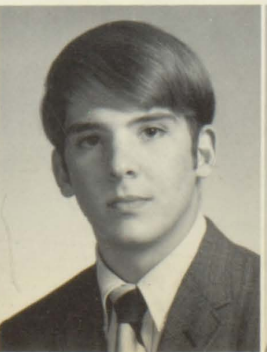
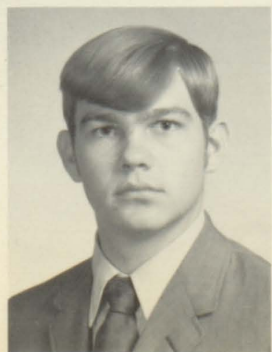

Gary Wilson
Pat Wilson
Art Woods
Glenda York

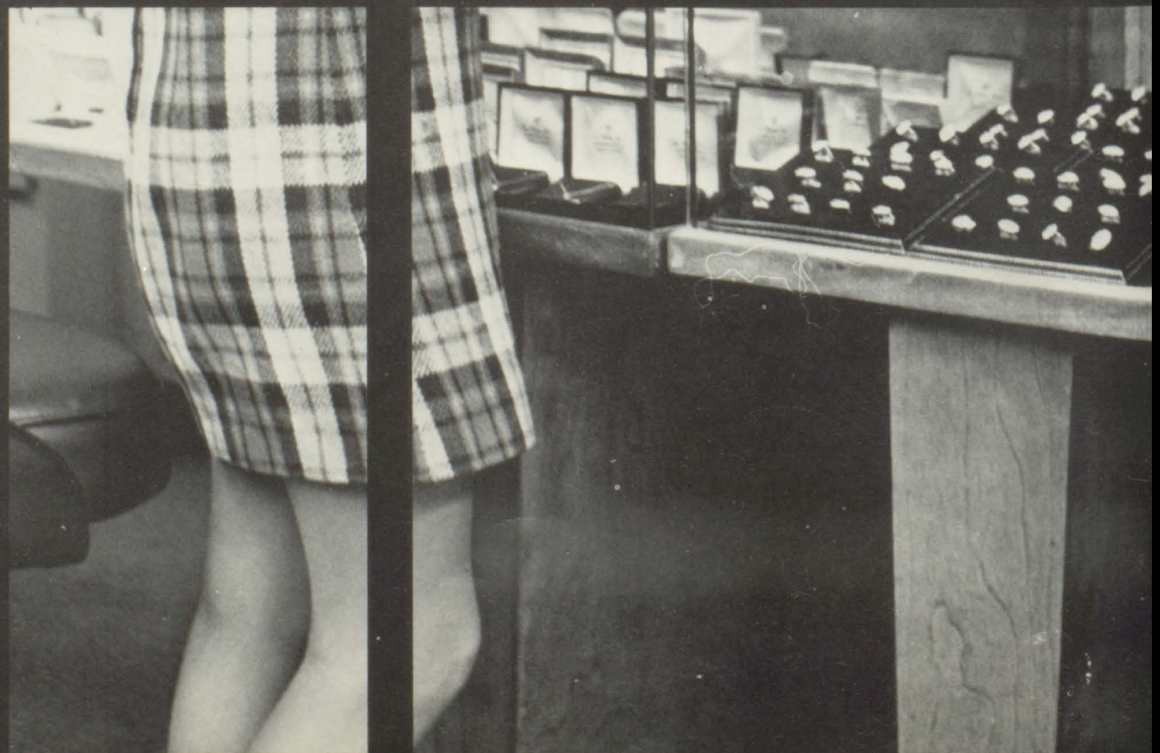

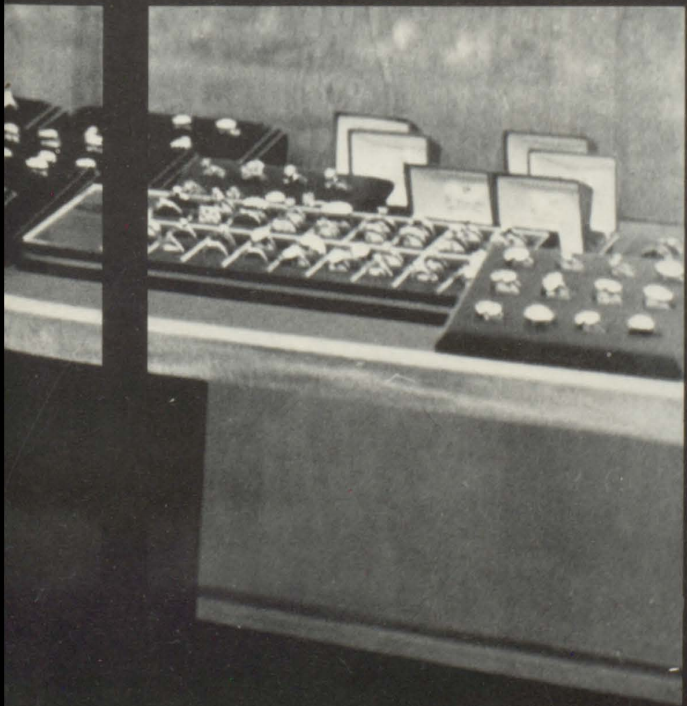
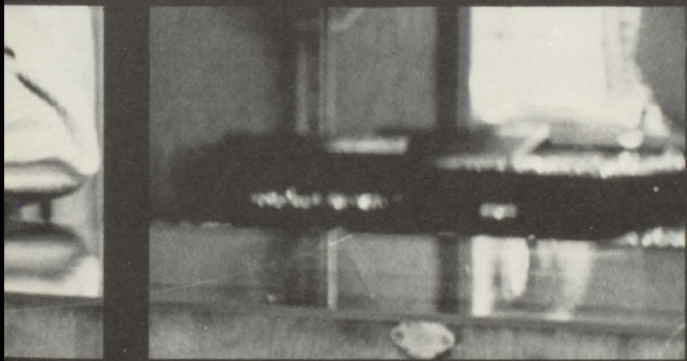

Ads

EDITOR: Karen Prescott

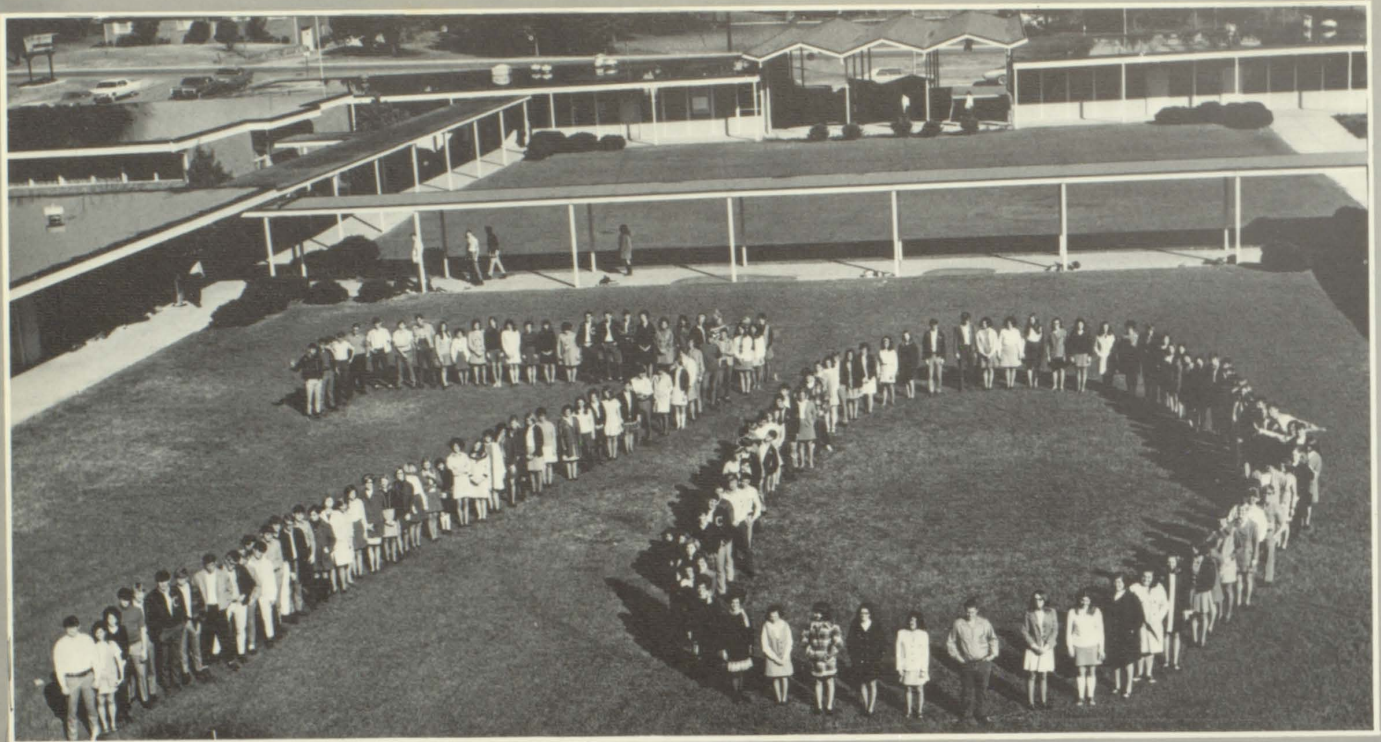

Seniors

Debby Adcock
 Patti Aderhold
 Mary Jane Aldridge
 Junior Angle
 Doug Aronld
 Kathy Barnes
 Linda Barnett
 Susan Below
 Bobby Berry
 Carol Black
 Doris Blackwood
 Barbara Braswell
 Anne Breed
 John Britton
 Rickie Brunner
 Jimmy Buchanan
 Charlie Buettner
 Max Buettner
 Jan Callan
 Keith Campbell
 Martha Campbell
 Sheila Campbell
 Dora Carter
 Lisa Carter
 Donnie Casey
 Kenneth Chandler
 Alan Chaney
 Charlotte Chaney
 Linda Chapman
 Keith Chesser
 Robert Childs
 Mary Ann Collier
 Wyman Collins
 Becky Conn
 Tommy Cornelius
 Sue Cox
 Renee Dale
 Kim Dees
 Keith Easterwood
 Barry Ege
 Linda Elrod
 Rhonda Elrod
 Charlotte Farley
 Johnny Faulk
 David Fletcher
 David Foster
 Bobby Franklin

Bonnie Freeman
 David Freeman
 Judy Friedrich
 David Frost
 Evelyne Galin
 Terri Geisen
 Ricky Gibbs
 Rhonda Gilbert
 Bill Glover
 Eddie Glover
 Marilyn Goggins
 Ana Maria Gonzalez
 Debbie Gorff
 James Gosler
 Nancy Graham
 Alan Grier
 Bill Griffin
 Anita Hagemann
 Barbara Hale
 Glenda Hamner
 Linda Hamner
 Karen Harbison
 Connie Heint
 Dan Henry
 Rickie Henry
 Vickie Henry
 Karen Hicks
 Eddie Hill
 Kathy Hinkle
 Gerald Hogeland
 Faye Holland
 Randy Howell
 Dolly Hudson
 Wanda Hunter
 Heinz Husser
 Dennis Hutchison
 Shirley Hyatt
 Debra Jacobs
 Juanita James
 Shelia Jennings
 Morris Jetton
 Joyce Johns
 Fran Johnson
 James Johnson
 Ray Johnson
 Diane Jones

Janell Kirkwood
 Larry Knutson
 Janice Laux
 Joyce Laux
 Mike Leak
 Linda Lee
 Mike Lee
 Sandy Lee
 Ruth Leigeber
 Kathy Lewand
 Pat Lorey
 Mark Lovelady
 Joe Lovoy
 Mike Manning
 Mitch McDaniel
 Barry McGriff
 John McPhillips
 Mark Merrit
 Steve Messersmith
 Gary Miller
 Susan Miller
 Debbie Moon
 John Morgan
 Mary Ann Morgan
 Lee Morris
 Shirley Mullis
 Glenn Murray
 Pam Nail
 Doug Nix
 Linda Nix
 Denise Owen
 Sheila Parker
 Becky Patterson
 Sandi Payne
 Gerald Penn
 Stapley Posey
 Elizabeth Powell
 Karen Prescott
 Ken Preston
 Connie Priest
 Caroline Reddick
 Ruth Richard
 Susan Richard
 Ricky Roberson
 Susan Rutledge
 Connie Sandlin

Sally Sandlin
 Gary Sartin
 Jane Sapp
 Bob Schaefer
 Ed Schaefer
 Jean Schoettlin
 Charlotte Schiel
 Mary Schnur
 Victor Self
 Ron Sisulak
 Steve Sizemore
 Charlie Smith
 Danny South
 Susan Speegle
 Jack Steele
 Fred Stiepp
 Steve Strickland
 Margie Swofford
 Carolyn Swann
 Kathy Tankersley
 Glenda Teague
 Nina Thompson
 Allan Thraillkill
 Johnny Thrasher
 Donna Tilley
 Britt Tolbert
 John Townsend
 Glenis Turner
 Lucy Underwood
 Marie Uzzell
 Mike Wachter
 Russell Walker
 Dale Wheeler
 Billy Whisenhunt
 Greg White
 Richard White
 Mark Whitten
 Rickie Williams
 Suzanne Williams
 Sherry Willoughby
 Wanetta (Maxcy) Willoughby
 Gary Wilson
 Pat Wilson
 Norma Woerz
 Art Woods
 Glenda York

If We Rang a Bell

For Every Major Project We've Completed,



You'd Hear 176 Wonderful Chimes.

That's an average of 35 1/5 per year. And in our five year history at Cullman High School we've managed to compile the most enviable project list of any club in town. It is easy to see why. We built a school marquee, and provided school benches, outfitted a hospital in Viet Nam, painted goal posts, packed and mailed 2,000 Ditty bags to overseas forces, moved a city library, redecorated a school for retarded children, participated in fund raising drives for some twenty organizations, and have given over \$11,000 to our school, community, and nation. We've even moved teachers into new apartments.

1970 has been no different. We adopted a Taiwanese orphan and two AFS students, built a complete college reference library, established a scholarship fund, initiated a recreation program, cleaned up the Fair grounds, and conducted our third successful March of Dimes campaign as county chairman. All told, we've worked over 5,000 hours on over 35 projects. As a service club, we're proud of our record. We don't mean to be boastful, but is the only chance we get to "sound" off. Thank you for letting us serve.

**Cullman High School
Interact Club**

THE LEETH NATIONAL BANK

CULLMAN'S PROGRESSIVE BANK

Member of Federal Deposit Insurance Corporation and Federal Reserve System

OFFICERS

W. O. DUNLAP - President
CAL LEETH - Vice President
W. C. MARTIN - Cashier
MISS BERTHA COOPER - Ass't Cashier
BILLY F. PARKER - Ass't Cashier
W. O. DUNLAP, JR. - Ass't Cashier

DIRECTORS

CAL LEETH
FINIS ST. JOHN III
ARTHUR APEL
DR. FRANK STITT
J. W. ARNOLD
W. O. DUNLAP



L. D. MORRIS
Res. 734-5080

BEN HOLMES
Res. 734-5964

HOME REALTY

Sales . Rentals . Financing

All Types of Property
Appraisal Work
Bus. Phone 734-3060

Fuller Building P.O. Box 324
307 2nd Ave. West Cullman, Ala.

EDMONDSON SERVICE STATION

Batteries - Tires - Recapping

Cullman

Alabama

P.O. Box 151
Phone 734-5090

Shop... Where You Have...
More Choice... Better Savings...
Guaranteed Satisfaction...
Pleasing Prices... More Features
That Makes Shopping Fun...

THOMPSON BROS. FURNITURE

116 - 112 3rd Street East
Cullman, Alabama 35055





- GOD LOVES YOU -

1st UNITED METHODIST CHURCH

DAVID A. HIGGINBOTHAM - Pastor
BOB SAPP - Assoc. Pastor LARRY YARBROUGH - Youth Pastor

3rd Avenue and 4th St. East - Cullman, Alabama



CENTRAL GROCERY COMPANY

734-2790

1403 - 3rd Avenue East

Cullman, Alabama

CULLMAN COUNTY

PHARMACEUTICAL

ASSOCIATION

THE DRUG SHOP

MEDICAL ARTS APOTHECARY

PLAZA PHARMACY

CORNER APOTHECARY

PEOPLES DRUG CO.

CULLMAN APOTHECARY

JAMES DRUG STORE

HANCEVILLE REXALL DRUG CO.

BLUE & GRAY DRUG CO.

Today's Prescription - Your Biggest Health Value

Coke has the taste

Coca-Cola

REG. U. S. PAT. OFF.

you never get tired of.

Botany "500"	Cricketeer	H.I.S.
Jarman	Sero	Arrow
	Levis	

Bob Sapp

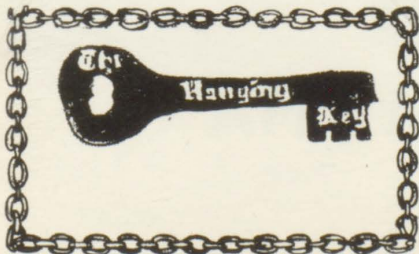

Women's
Traditional Clothing

"Men's and Young
Men's Clothing"

"Women's Traditional
Sportswear"

Cullman
Alabama

Commercial - Farm Lands - Residential

DOYLE REAL ESTATE AGENCY

111 Fifth Street, Southeast
Cullman, Alabama 35055

JOHN D. DOYLE
Broker

Office - 739-1444
Residence - 734-3616



Allis-Chalmers

SOUTHERN EQUIPMENT CO. INC.

706 Highway 31, North
Cullman, Alabama 35055
734-2833

HOYT PENN

734-7136

**CULLMAN-JEFFERSON
COUNTIES**

GAS DISTRICT

CONGRATULATIONS

SENIORS '70

COMPLIMENTS OF

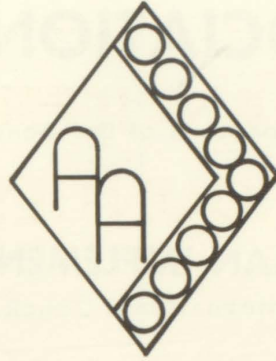

AD ASTRA JUNIOR LOTERIE CLUB

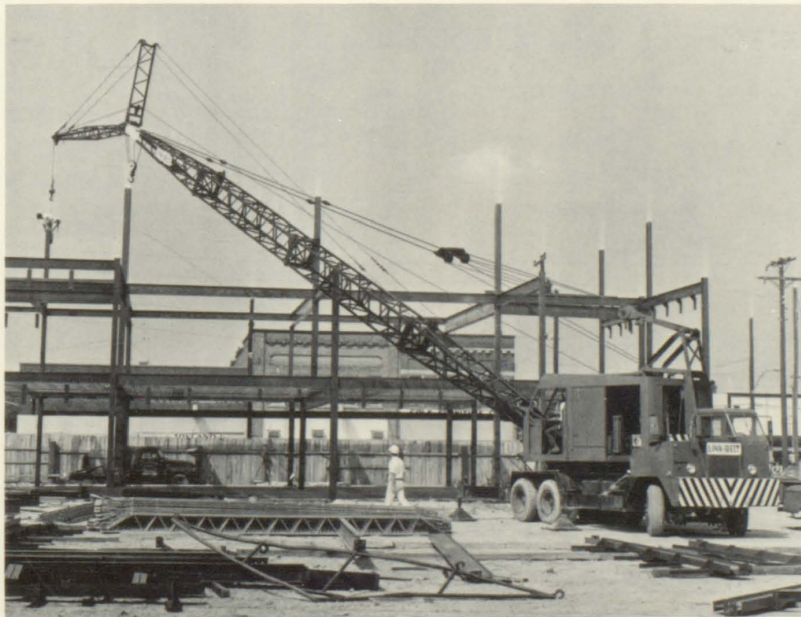

APEL MACHINE & SUPPLY CO. INC.

Phone
734-2032

Mill and Plumbing Supplies - Welding
SEE US FOR ALL YOUR STEEL NEEDS
Cullman, Alabama 35055

P.O. Drawer
"J"

NEW CAR AND TRUCK FRANCHISED DEALERS' ASSOCIATION OF CULLMAN

- 100% Boosters of the Bearcats! -



CULLMAN IMPLEMENT CO.

International Trucks

CULPEPPER MOTORS

Plymouth - Valiant - Chrysler



**CHRYSLER
CORPORATION**



DRINKARD CHEVROLET CO.

Chevrolet - Corvair - Chevy II - Corvette

MITCHELL MOTORS, INC.

Ford - Falcon - Mercury - Lincoln - Comet



HOLIDAY MOTORS

Oldsmobile-F85

SMITH & WALDROP

Pontiac - Buick - Opel



PONTIAC



BUICK

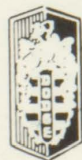

NORRELL-FIELDS DODGE, INC.

Dodge - Dodge Dart - Dodge Trucks

MODERNISTIC PRINTERS

POWELL BLAIR
Owner

211 3rd Street S.E.

N. C. ARNOLD & SONS LUMBER COMPANY

Shortleaf - Yellow Pine

Rt. 1 Hanceville

Phone: 734-0390
Night: 734-2040



KIDDIE LAND SHOP

MR. and MRS. WOODROW CARTER

322 1st Ave. East

Phone: 734-3380

TODD TAYLOR
Son of MR. and MRS. CHARLES TAYLOR

Diamonds
Watches
Jewelry

Watch and
Jewelry Repair
Diamond Setting

ED WHITE JEWELERS

Phone 734-3661
Downtown Plaza
Cullman, Alabama

CULLMAN AVIONICS, INC.

Quality and Reliability
in Precision Machining
and Manufacturing

Phone: 205-739-0660

1007 Hwy. 31, North

Cullman, Ala.

CULLMAN FLORIST

GENEVA HAYNES KING
Owner

OPAL BRADFORD HENDERSON
Designer

JERRY'S GIANT FOODS

JERRY LOEGLER



DEESE-HARBISON AGENCY



General Insurance
P.O. Box 368
100 - 5th Street East
Cullman, Alabama 35055
Phone 734-7932



See the Men With the Plan

Compliments of **SEARS**

CULLMAN SHOPPING
CENTER

Phone: 734-4340

Cullman, Alabama

MESSERSMITH ROOFING CO.

Specialize in All Kinds of Roofing

P.O. Box 238

Phone: 734-1444

Cullman, Alabama



STATE NATIONAL BANK

Member F. D. I. C.

2nd Ave. East

Phone: 734-1690

Cullman, Alabama

Remington - Browning - Colt - Ithaca
New . Used
Buy - Trade - Sale

HAROLD MAYO GUNS

"Trade Where the Guns Are"
Repairs on All Current Models

734-7546

310 3rd, East

Cullman, Alabama

WATSON'S

Shop and Save

at Your Self-Service Department Store

Phone: 734-6180
Cullman, Alabama

MOSS-SERVICE FUNERAL HOME



Your Brown Service and Mutual Savings

Funeral Directors

Phones:

Cullman
734-1821

Hanceville
352-2171

**SMITH-GRAY
INSURANCE AGENCY**

RUSSEL S. SMITH

DAN KEEL

Downtown Plaza

Cullman, Alabama

Phone: 734-3901



**KEEL'S SHELL
AUTO CENTER**

Tune-Ups - Brake Work

Phone 734-6572

Cullman Shopping Center
Cullman, Alabama

AUTHORIZED DEALER



Memorials

"MEMORIALS OF QUALITY"

OTTO M. GASSER
Owner

407 First Avenue, West
Cullman, Alabama

Phone:
734-2353

**OFFICE EQUIPMENT
COMPANY, INC.**

OFFICE

E
Q
U
I
P
M
E
N
T

ROYAL
VICTOR

P.O. Box 609
Phone 734-1900

209 East Third Street
Cullman, Alabama

JOSEPH P. KREPS, President

"If Its For Your Office or Business We Have It"

Typewriter Headquarters



BUETTNER BROS.
LUMBER CO., INC.

Quality Building Materials

GENERAL CONTRACTORS

734-4221

CULLMAN, ALABAMA

McGRIFF TIRE COMPANY INCORPORATED

209 Second Ave., N.W.

Phone: 734-5212

Cullman, Alabama

WE HAVE IT

O. F. RICHTER & SONS INC.

Benjamin Moore Paint
Armstrong Floor Covering
Mohawk Carpets

CONTRACTORS

219 Second Avenue, West
Cullman, Alabama 35055

ELLIOT AUTO PARTS

C. C. ELLIOT, Owner
Wholesale Automotive Dealer

734-6200

734-6201

409 4th Street West
Cullman, Alabama

WILLOUGHBY CONSTRUCTION CO.

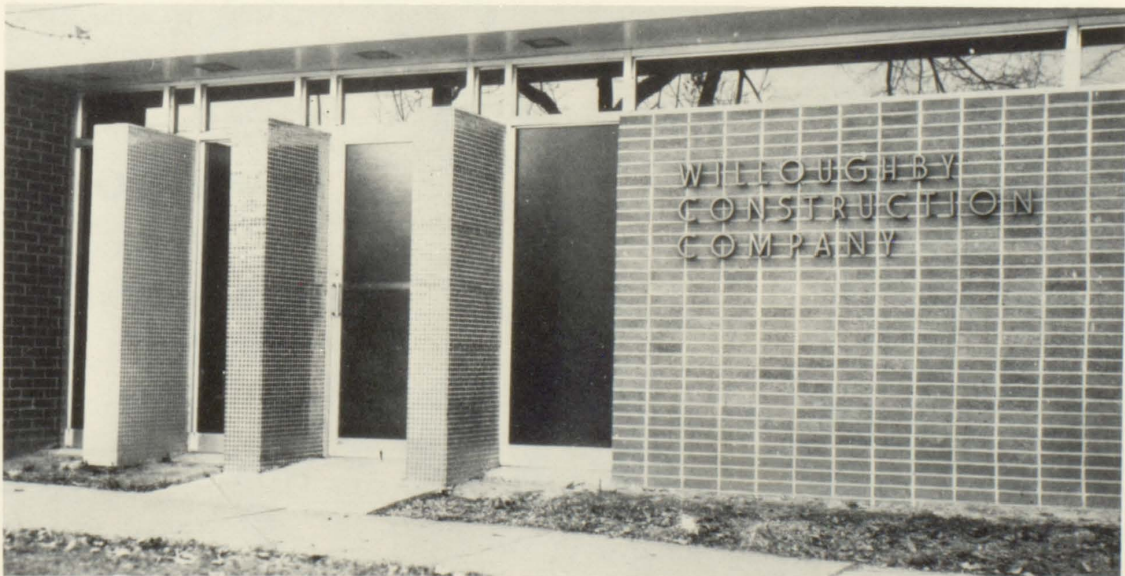

- LICENSED - GENERAL CONTRACTORS

112 2nd Ave., N.E.
Cullman, Ala.

Homes and Commercial Buildings
Visit Our Beautiful Carroll Acres Development on
Old Hanceville Hwy. 1 1/2 Mi. South of Cullman

Your Call Appreciated - 734-1190

CULLMAN COUNTY WHOLESALE PETROLEUM DEALER'S ASSOCIATION

CULLMAN OIL CO.

CONOCO
CLINT McINTOSH

SINCLAIR OIL CO.

SINCLAIR
DWIGHT and BRUCE PYLANT

DEAN OIL CO.

AMERICAN
AUSTIN DEAN

SERVICE OIL CO.

CITGO
ROYCE McMEANS

GULF OIL CORP.

GULF
FRANK PERKINS

PURE OIL CO.

PURE
ROY WOODARD

MORGAN OIL CO.

SHELL
BERT MORGAN

HOWLETT OIL CO.

TEXACO
ELMOS HOWLETT

STANDARD OIL CO.

STANDARD
BONNIE and TOMMY HOWARD

HUMBLE OIL CO.

ENCO
CARL GRAHAM

GOLDEN-ROD ENTERPRISES

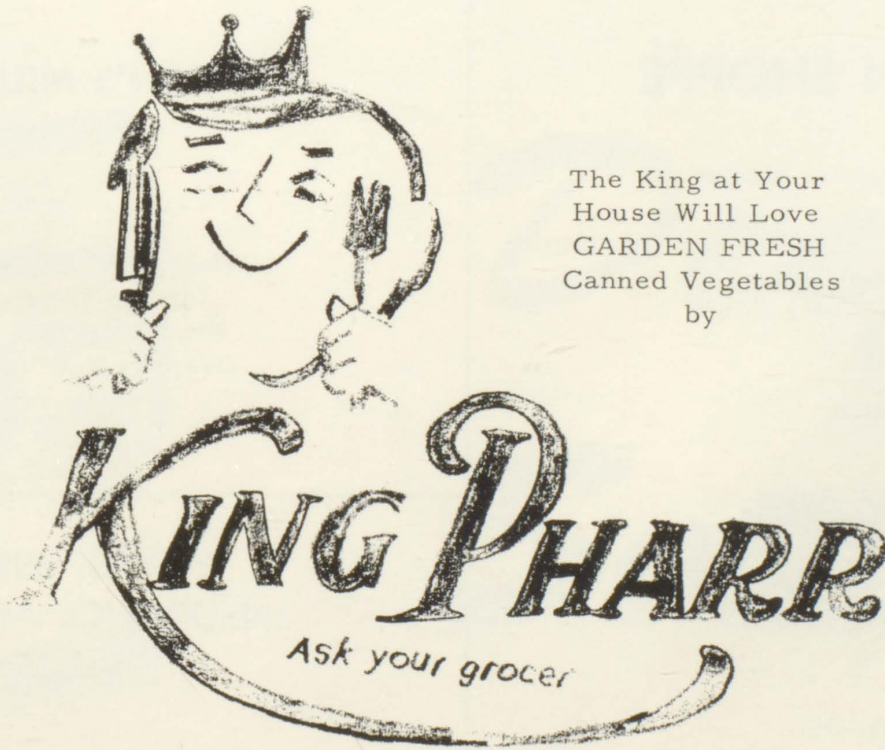

The Best ... by Pharr!

FOUST AUTO ELECTRIC AND SERVICE



Carburetion and Tune Up - Wrecker Service
 JAMES MANNING - Carburetor Specialist
 Alternator Repairs
 Since 1951

Day Phone: 734-1200
 Volkswagen Parts and Service

Night Phone: 734-2479
 Highway 278 W. Cullman, Alabama



DWIGHT FOUST
 Owner



JEN-ANN SHOPPE

Ladies' Specialty Shoppe

Vanity Fair
 Gossard - Artem's
 Koret of California
 College Town of Boston

YOUR



SHOPPE

734-2562

Shopping Center

JEAN'S MILL END

Where You Get the Most
 for the Least in All
 Kinds of Piece Goods
 Drapery and Upholstery

ROY G. INGLE INSURANCE AGENCY

Phone 734-3082

P. O. Box 639

Cullman, Alabama

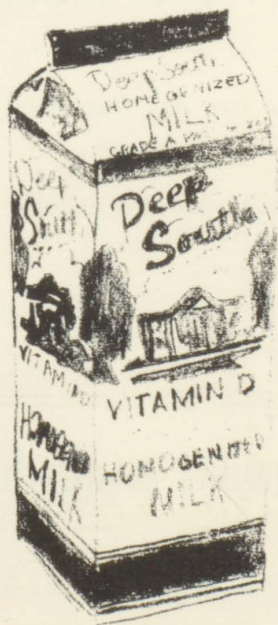

*Deep
South*

ANDERSON BOATS & MOTORS



"Mercury", World's No. 1 Outboard

HANCOCK MOTOR CO.

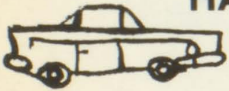

Used Cars and Trucks

O. W. HANCOCK
Owner

402 Fourth St.
West
Cullman, Alabama

TOWN HOUSE FLORIST

Flowers for All Occasions

412 East Arnold Street

734-7770

Cullman, Alabama

L & L LAUNDRY AND CLEANERS

T. H. LEE, Owner
Cullman, Alabama

JOHNNIE'S BARBECUE

For a Real Barbeque ...
Come to Johnnie's

TROY WIGGINS: Owner
734-9832

Jones Chapel Hiway
We Barbeque for the Public

**JACK DOSS
INSURANCE AGENCY**

Suite 111-B

Downtown Plaza Building

Business: 734-1334

Cullman, Alabama

GENERAL INSURANCE

Herfurth's Studio

PORTRAITURES - WEDDINGS -
COMMERCIALS

PHOTO FINISHING - CAMERA NEEDS

Phone 734-5921

317 Third Street East

Cullman, Alabama

**THE GREIF BROS.
COOPERAGE
CORP.**

**J. L. TUCKER
DEPARTMENT
STORE**

"Quality Merchandise
at Lowest Prices"

601-3-5 4th Street
Cullman, Alabama
Phone 734-5840

**LIDY'S SPEEDWAY
AND
WALKER'S CORNER, U.S.A.**

5 Miles East of Cullman
Hwy. 278

734-8380

PASQUALE'S

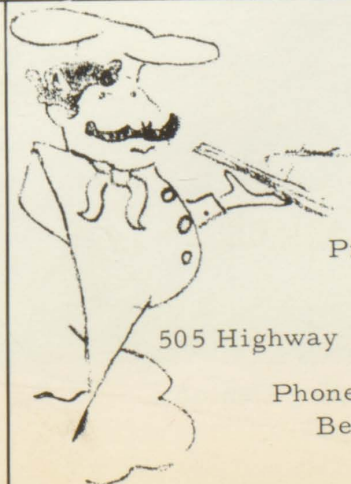

"Food Fun for Everyone"

Pizza Carry Outs and Dining

505 Highway 31 North Phone 734-4599

Phone and Your Order Will
Be Ready in Minutes

HAYNES MOTORS

"Clean used cars that can be used, also good used parts"

JACK DOLLAR

734-3718

EUEL HAYNES

734-1818

Phone 734-2174
Highway 31 South

Route 6
Cullman, Alabama

CHANNEY'S SEED & FEED STORE AND CHANNEY SEED MILL, INC.

in West Cullman

PAUL R. KNIGHT

Fire - Auto Insurance - Income Tax

Phone 734-4060

Cullman, Ala. 35055

Congratulations
and
Best Wishes
to the
Seniors of "70"

Belk Hudson

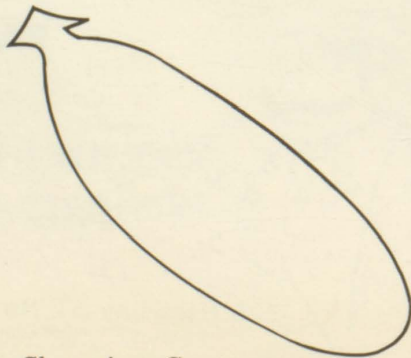

Cullman Shopping Center

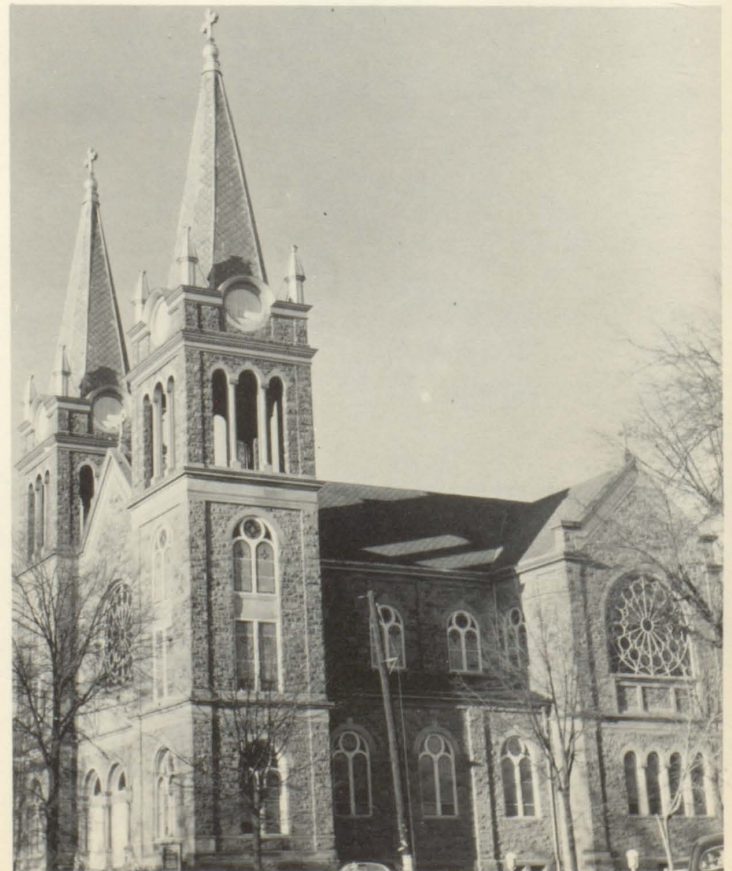

SACRED HEART CHURCH

STIEFELMEYER'S

"Fashions You Can Afford"

Cullman, Alabama

Congratulations to
Seniors '70



WELCOME TO
**FIRST BAPTIST CHURCH
 OF CULLMAN**



DR. HERMAN W. COBB - Pastor
 DAVID HULSEY - Minister of Education

SHOP LORCH'S!
 For rings...
 and other
 swinging things...

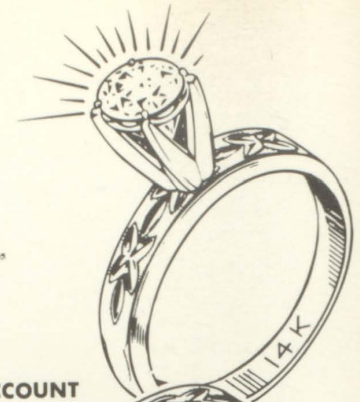

USE YOUR TEEN-CHARGE ACCOUNT



LORCH'S
DIAMOND SHOPS
 We'll Stand On Our Heads to Please!

The South's
 Largest
 Jewelers!

INSTANT CREDIT!



ST. BERNARD COLLEGE

Cullman, Alabama

ST. BERNARD COLLEGE ... Founded by the Benedictines of Alabama in 1892 ... A fully coeducational and accredited liberal arts institution offering the Bachelor of Arts and Bachelor of Science degrees in: The Humanities ... Natural Sciences ... Commerce ... Social Sciences and Pre-Professional Programs. Resident facilities available for men and women ... For further information, write: Director of Admissions, St. Bernard College, Cullman, Alabama 35138, or phone (Area Code 205) 734-4110, Extension 59.

Congratulations to the Class of 1970
 and Cullman High School

GRIGGS INSULATION CO.
4th St. West, Cullman, Ala.
734-0861 or 734-3793

WOODARD'S STORE
321 1st Ave. West
734-4850

DELUX CLEANERS
1514 4th St. West
734-8525

QUALITY CLEANERS
215 2nd Ave. West
734-5250

W. L. WARD JEWELER
314 1st Ave. East
734-3711

WHITE AUTO STORE &
CAFE
301 3rd Ave. West
739-0232

SINGER SEWING CO.
Cullman Shopping Center
734-5183

GOODYEAR TIRE CO.
103 3rd St. West
734-5741

BUDDY BURGER
Rt. 2, Box 332
Cullman, Ala.

WFMH RADIO
206-2nd Ave. East
734-3271

FOUST JEWELRY
117-4th St. East
734-7210

DIXIE TRACTOR CO.
P.O. Box 636
Cullman, Ala.
734-6464

THE CULLMAN TIMES

Read the Cullman Times
for Complete Coverage
of Cullman High Sports

300-4th Ave. East

Cullman, Ala.

Phone 734-2131

VIRGIL B. FOWLER REAL ESTATE AND INSURANCE AGENCY

114 3rd St. East

Cullman, Ala.

Phone 734-3821

DUCHESS BAKERY

222 First Ave. East

Cullman, Ala.

734-0684

A JUSTITIA QUASI A QUODAM FONTE OMNIA JURA EMANANT:
(FROM JUSTICE, AS A FOUNTAIN, ALL RIGHTS FLOW)

WITH THE COMPLIMENTS AND BEST WISHES OF THE CULLMAN BAR ASSOCIATION

PRESIDENT
JAMES R. KNIGHT

VICE PRESIDENT
JULIAN BLAND

SECRETARY-TREASURER
B. DON HALE

GEORGE L. BECK, JR.
JAMES F. BERRY
RALPH BLAND
JOHN H. CHAPMAN
TOM DRAKE

MEMBERS
FRED C. FOLSOM
ERNEST GALIN
STEPHEN K. GRIFFITH
DYSON HAMNER
ASA C. HARTWIG

J. DAVID KNIGHT
THOMAS A. SMITH, JR.
F. E. ST. JOHN, JR.
F. E. ST. JOHN, III
JAMES E. THOMPSON

JUDICIAL MEMBERS
JUDGE K. J. GRIFFITH
CIRCUIT JUDGE.
JACK C. RILEY,
DISTRICT ATTORNEY

JUDGE ROBERT A. SAPP
INTERMEDIATE JUDGE
WILFRED J. TUCKER
COUNTY SOLICITOR

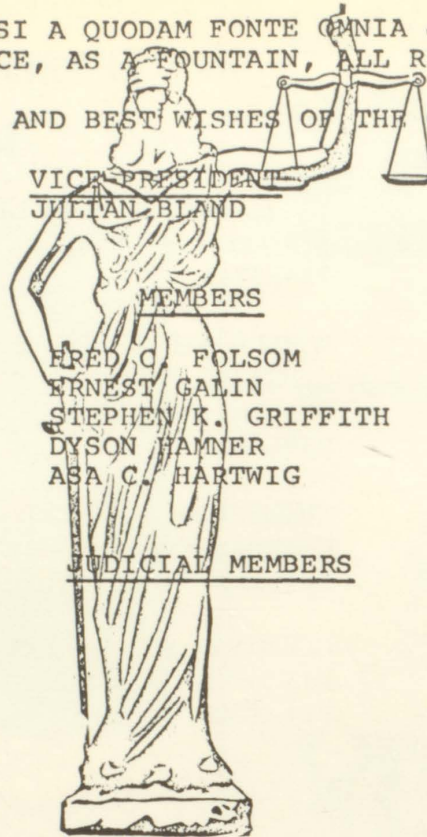

N. W. RED CRUMBLEY
Manager

BIG K DEPARTMENT STORE

Towne Square Shopping Center
Cullman, Alabama 35055

DIAL — DIAL BUILDING SUPPLIES, INC.

"New Homes You Can Afford"
"Complete Home Builders"
"Quality Building Supplies"

Trade With the Country Merchant
That Needs and Appreciates Your
Business.

Located on U.S. H'way 31 S.
Cullman, Ala. Dial 734-1313

REBEL DRIVE- INN RESTAURANT

Open 24 Hours a Day, 365 Days a Year

A Variety of Delicious Food
We Cater to Parties

Phone: 734-9925

Highway 31 S.

BRAMCO®

**BRAMCO
PRODUCTS**

Manufacturers of Poultry
and Livestock Equipment

P.O. Box 756
Cullman, Alabama

35055

CULLMAN BANANA SUPPLY

N. E. TIDWELL, Manager
Wholesale Fruits and Vegetables
104 1st Ave. East



734-7769

LES GREEN BODY SHOP

"OVER 30 YEARS EXPERIENCE"

Highway 31 South
Cullman, Alabama

Charlie's

WEST SIDE FURNITURE CO.

216 East Third Street

Cullman, Alabama

35055

CHARLIE THOMPSON

Owner

MACKENTEPE FURNITURE COMPANY

Hardware - Building Material
Phone: 734-6341
Cullman, Alabama

Kelley & Sons

CARPET

SALES AND SERVICE

Vinyl and Linoleum Floor Coverings

FINANCING AVAILABLE

Free Estimates and Samples
Shown in Your Home

734-1270

T. H. and MIRIAM KELLEY
Owners

THE PLACE

"Where You and Fashion Meet"

Owners:
EARLENE RUSSELL
KATHRYN FRICKE
POLLY VINSON

105 2nd Ave. N.E.

734-3152

Highway 278 E./Shopping Center

THE CALICO SHOP

"Quality fabrics"

"Sewing is Knowing Your
Fashion is showing"

209 1st Ave. West
Cullman, Alabama

KINNEY'S SUPERMARKET

Meats, Groceries, Hardware

SPENCER KINNEY, Owner

445 Main Street
734-5690 Cullman, Ala.

CULLMAN SAVINGS & LOAN ASSOCIATION

INSURED SAVINGS AND HOME LOANS
Organized in 1887

124 4th St. East

Phone 734-1740

Builders
Hardware

Bridals and Saddles
Western Wear

BASCH BROTHERS

We Sell Bargains
We Give Service

Cullman, Alabama

734-0950



College Day - Students Visit
Cullman College

CULLMAN COLLEGE -
Two Year Liberal Arts
Co-Educational
Fully Accredited by Southern Assoc.

Address Inquiries - Director of Admissions
Cullman College, Cullman, Alabama

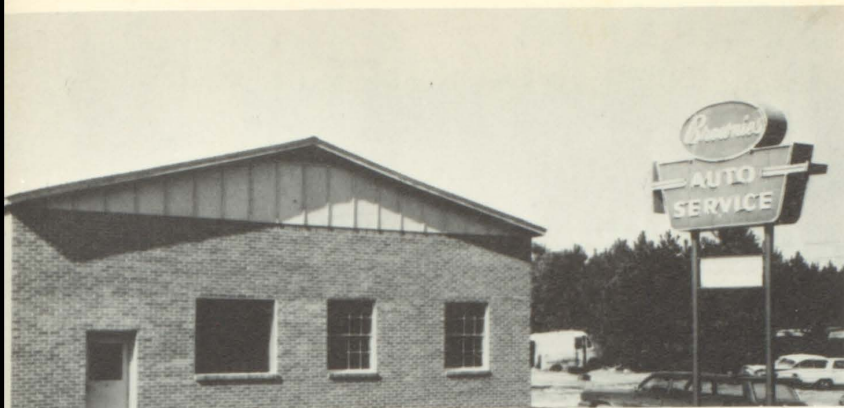

BROWNIE'S AUTO SERVICE

HIRAM J. BROWN JR.

Cullman

Route 5

ROMINE'S

Quality Clothing for the Entire Family
Free Gift
Wrapping on Purchases Always

Cullman

Hanceville

734-5270

352-3801

JOHNSON-MERRILL FURNITURE CO.

110 Third Ave., S.E.
Cullman, Alabama

"Quality Furniture At
Reasonable Prices"

Phone: 734-5281

JOHNSON-MERRILL
FURNITURE CO.

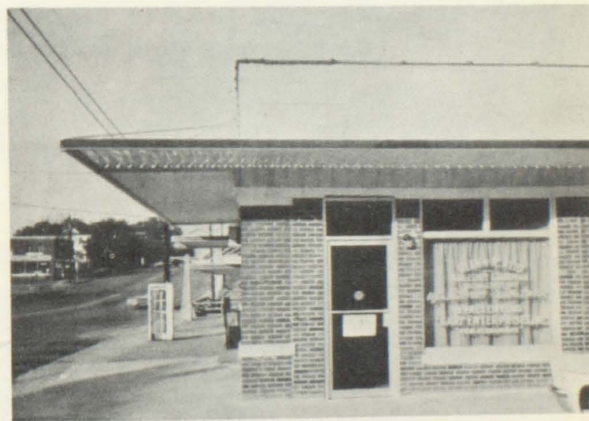

GLENN R. REID

REAL ESTATE AND BROKERAGE CO.

739-0999 - 301 Fourth Street West
734-7177

All Types of Financing

Prompt, Efficient and
Dependable Service

S. T. A. R. Sorority



STAR DANCE

Gulf Shores
 Hayride
 Rush Parties
 Initiation
 Valentine Party
 Senior Party
 Church Visitation
 Bake Sale
 Car Wash
 Rummage Sale

Lynne Lovelady
 Concetta Lovoy
 Donna Mack
 Mary Norton
 Lanette Willoughby
 Mary Woods

- MEMBERS -

Kathy Barnes
 Linda Hamner
 Caroline Reddick
 Glenda Hamner
 Pat Basch
 Donna Milligan
 Karen Harbison
 Lesia Carter
 Vickie Henry
 Mary Jane Aldridge
 Denise Hubbard
 Shelia Jennings
 Debbie Moon
 Connie Sandlin
 Allan Thrailkill
 Marie Uzell
 Sherry Wiloughby

Debbie Bates
 Marcia Blandenburg
 Marian Fidler
 Scrappy Folsom
 Donna Jennings
 Debra Mack
 Gail Mackentepe
 Lynne Preher
 Debbie Smith
 Jan Tekulve
 Virginia Aldridge
 Becky Frank
 Luanne Graf
 Jeannie Guthery
 Fran Hudson
 Martha Kramer
 Lydia Lovelady

Cancer Drive
 March of Dimes
 Cerebral Palsy
 VFW Fund
 UNICEF
 Emergency Relief
 Fund
 Refreshments for
 CHS Mixer.
 AFS Bus Stop
 Serve at Interact
 Banquet
 Thanksgiving Basket
 Junior Patron
 Community Concert

- HONORARY MEMBER -
 Ana Maria Gonzalez

MAYHEW SHOES



Shoes for the Entire Family
RED-CROSS - COBBIES - SOCIALITES
WYENBERG - JUMPING JACKS

EAST PARK FLORIST



We Have Flowers for All Occasions

When You Say It With Flowers, Say It With Us

Contact Us at
734-5317 or 734-0907

East Park Shopping Center
Highway 278 East

**ARTHUR PRICE—
STATE FARM AGENT**

STATE - FIRE - HEALTH

Cullman, Alabama

734-3652

B & B CAFE

Home of -
Chicken-In-The-Tray

Cullman, Alabama

734-2500

**HERMAN SMITH
GROCERY**

For a Complete Line of
Groceries, Irregular Socks
and Hosiery

219-3rd Street East H. S. A.
Cullman, Alabama

734-2981

Character

Scholarship

**NATIONAL HONOR
SOCIETY**

Leadership

Service

SKIPPER & EIDSON, INC.

Men and Boys' Wear



WORTH RATLIFF GROCERY COMPANY

Wholesale Groceries
101 First Avenue, E.
Cullman, Alabama
ALTON SUTTON, Manager 734-4871

BONDS GROCERY

Complete Up-to-Date
Butchery With Fresh
Choice Cuts of Meat

BUETTNER JEWELERS AND BUETTNER'S ANTIQUES

China - Brass - Furniture - Glass
Objects D'Art
Phone
734-1232 734-4785
216 - 1st Avenue, South, East
Cullman, Alabama

Groceries - Hardware - Feeds
734-1255

Cullman, Rt. 2, Ala.

ALL STEAK RESTAURANT

LUCILLE and EWING WALLACE, Owners



Choice
Steaks
and Chops
Fried
Chicken
Sea
Food

414 2nd Ave. W.

Phone 734-4322

Catering to Banquets and Parties
Completely Remodeled

live a little!



Eat, drink and be merry!



At the No. 1 Quality Food Spot in Town -
Your Dairy Queen
World's Greatest Shakes, Sodas, Sundaes - Over 40 Flavor Combos!
20 Varieties of Delicious Sandwiches and Char-Broiled Burgers
Fresh Flavor Crisp Chicken: Boxes, Tubs, Barrels
Take-out Dinners: Shrimp, BBQ, Chicken Liver
Fish, Fried Chicken, Hamburger Steak

Hwy 31 North
Phone 734-2200
BOB and GINNY GUTHERY
"Stop by Often"



PARKER BANK & TRUST COMPANY

"Oldest Financial Institution in Cullman County"
1884 - 1970

Member of Federal Deposit Insurance Corporation and Federal
Reserve System

OFFICERS

E. M. TUCKER - President
H. J. BAILEY - Vice President and Cashier
G. W. PONDER, JR. - Vice President
R. W. SAPP - Vice President
MRS. I. V. MATHEWS - Assistant Cashier
B. J. WOLFF - Assistant Cashier

DIRECTORS

E. M. TUCKER
G. W. PONDER, JR.
W. W. NEWMAN
R. W. SAPP
D. C. PLUNKETT
H. J. BAILEY



PORTER MILLS

DIVISION OF ONEITA KNITTING MILLS

Old Hanceville Highway
Manufacturers of Knit Goods

MELBA DUNN, Manager

Cullman, Alabama

Phone: 734-0112

RATLIFF SHEET METAL WORKS



Roofing Furnaces
General Sheet Metal Work
Oil and Coal
Stokers

326 Second Avenue, N. W.
Cullman, Alabama
Phone: 734-6640

LIBERTY NATIONAL LIFE INSURANCE COMPANY

Manager - H. M. HULGAN
Associate Managers - C. L. BURK
BRUCE HUDSON
Agents

N. A. ADERHOLD	JOE VOSS
MAX PHILLIPS	JOE WELCH
BOBBY KENNEMUR	BOBBY CHANEY
WINTFORD HAYNES	JERRY CALLOWAY
CHARLES WHITAKER	J. G. McHENRY
E. G. ALLEN	BOBBY LIVINGSTON

JERRY CALLOWAY

MINIT 7-11 STORES

J. A. McANNALLY

Cullman	Hartselle
Hanceville	Blountsville

GRAF'S TIN SHOP

Sheet Metal Workers

• Heating - Gas, Oil, Coal Stokers

Air Conditioning

North of Courthouse Cullman
Phone 734-3672



Congratulations...Grads!!

9 Large Departments..
To Serve You...

China	Silver	Crystal
*Lenox		*Lenox
*Vernon Ware	*Gorham	*Tiffin
*Syracuse	*Lunt Sterling	*Imperial
*Franciscan		*Westmoreland

*Complete Gift Dept.

*Complete Bridal Service

Clothing
For Men
and Ladies

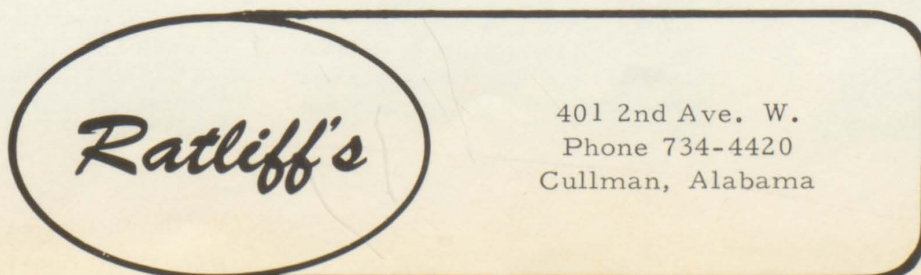

401 2nd Ave. W.
Phone 734-4420
Cullman, Alabama

Stop in and
See Our
Complete Line



"We Build"

"Influence Through Example"

Senior Honor Section

DEBBY ADCOCK ... P.E. Club 2,3,4;
Concert Choir 4.

PATTIE ADERHOLD ... National Honor
Society 3,4; Music Appreciation 4,
President 4; Band 1,2,3,4, Librarian
3,4; Band Council 3,4; Commence-
ment Usher 3; Southerner Staff 3; Ad
Staff 3,4; Subscription Staff 3,4.

MARY JANE ALDRIDGE ... FHA 1; Inter-
national Relations 2,3,4, Secretary 4.

DOUGLAS ARNOLD ... Key Club 1,2;
Art Club 3,4, Officer 3,4; Talent
Scouts 1; Math Club 2, Officer 2;
Football 1.

KATHY BARNES ... International Relations
1,2,3; Drama Club 4, President 4; Miss
Southerner Attendant 3; Hilight 4.

LINDA BARNETT ... Tri-Hi-Y 1; Future
Nurses Club 2,3,4, Vice-President 4.

SUSAN BELOW ... Talent Scouts 1;
Tri-Hi-Y 2,3,4, Vice-President 3,
President 4; Band 3.

CAROL BLACK ... P.E. Club.

DORIS BLACKWOOD ... FHA 1,2,3;
Tri C's 4, Treasurer 4.

BARBARA BRASWELL ... Tri-Hi-Y 2,4;

Fourth Estate 3; Southerner Staff 3,4;
Ad Staff 3,4; Subscription Staff 3,4;
Miss Physical Fitness 2.

ANNE BREED ... Tri-Hi-Y 2; P.E. Club 3;
Knitting & Sewing Club 4.

JOHN BRITTON ... Math Club 1; Inter-
national Relations 2,3; "C" Club 4,
Program Chairman 4; Football 1,2,3,4;
Basketball 1; Baseball 1.

RICKIE BRUNNER ... NHS 3,4; German
Club 2,3,4; Band 1,2,3,4, Librarian
3,4; Band Council 3,4; All State Band 2.

JIMMY BUCHANAN ... Interact 4, Public-
ity Manager 4; NHS 3,4, Parliamentar-
ian 4; Talent Scouts 1; Fourth Estate 3;
Biology Club 2, Vice-President 2; Chess
Club 4, President 4; Track 4; Boys' State
Representative 3; Southerner Staff 3;
Subscription Staff 3; Quill & Scroll 3,4;
Honors Math 4.

CHARLES BUETTNER ... Interact 2,3,4,
Officer 3,4; International Relations 1;
Math Club 2; German Club 3, Secretary
3; Chess Club 4, Vice-President 4; Boys'
State Representative 3; Commencement
Usher 3.

MAX BUETTNER ... Interact 3; Interna-
tional Relations 2; Biology Club 3; Chess
Club 4; Track 3,4; Southerner Staff 4;
Ad Staff 4; Subscription Staff 4.

JAN CALLAN ... P.E. Club 3; Physical
Fitness Award 1.

KEITH CAMPBELL ... P.E. Club 1,2;
International Relations Club 3; Auto-
mobile Club 4.

MARTHA CAMPBELL ...

SHEILA CAMPBELL ... Talent Scouts 3;
FHA 2; Music Appreciation 1,4, Vice-
President 4; Band 1,2,3,4, Treasurer 4;
Band Council 4.

DORA CARTER ... Spanish 1; Music Ap-
preciation Club 2, Secretary 2; Fourth
Estate 3; Drama Club 4; Concert Choir
1,2,3,4; Girl's Glee Club 1,2,3,4;
Concert Choir President 3; All State
Chorus 1,2,3,4; Commencement Usher
3; Southerner Staff 3,4, Editor 4; Ad
Staff 3,4; Subscription Staff 3,4; Quill
& Scroll 3,4.

LESIA CARTER ... Talent Scouts 1,2;
International Relations 3,4; Concert
Choir 4.

- DONNIE CASEY ... FFA 1,4, Reporter 4.
KENNETH CHANDLER ... FFA 2,3; VICA 4.
CHARLOTTE CHANEY ... Tri-Hi-Y 2,4; FHA 1; Southerner Staff 3,4; Fourth Estate 3; Ad Staff 3,4; Subscription Staff 3,4.
LINDA CHAPMAN ... FHA 1; Future Nurses Club 2; Library Club 4; Girl's Glee Club 4.
KEITH CHESSER ... Judo Club 3; Chess Club 4; Judo 3,4.
ROBERT CHILDS ... Biology Club 2; German Club 3,4; Judo 4.
MARY ANN COLLIER ... Future Nurses Club 1,2,3,4, Treasurer 2, Secretary 3, President 4; Girl's Glee Club 1,2,3,4.
BECKY CONN ... Tri-Hi-Y 1; FHA 2,3; International Relations 4; Band 1; Girl's Glee Club 4.
TOMMY CORNELIUS ... P.E. Club 2; Judo 3.
SUE COX ... FHA 1; International Relations 2,3,4; Band 1,2,3,4, Secretary 3; Band Council 3; Majorette 3,4; Flag Bearer 2.
RENEE DALE ... Tri-Hi-Y 1; FHA 3; International Relations 2; VICA 4, Vice-President 4; Physical Fitness Award 1,2; Basketball Cheerleader 2, Head Cheerleader 3.
WILLIAM KIM DEES ... Class Vice-President 2; County Council Representative 3,4; Interact 2,3,4, Vice-President 4, Board of Directors 3; NHS 3,4, Board of Directors 4; FFA 1,2,3,4, Reporter 2, Treasurer 3, President 4; Track 1,2,3,4; Boys' State Representative 3; Commencement Usher 3; Honors Math 4; AFS Committee 4.
KEITH EASTERWOOD ... Key Club 2,3,4, Chaplain 4; P.E. Club 1,2,3,4; Football 1,2,3,4.
BARRY EGE ... Auto Club 4.
LINDA TAYLOR ELROD ... P.E. Club 3,4.
RHONDA LACKEY ELROD ... P.E. Club 1,2,3,4; Girl's Glee Club 4.
CHARLOTTE FARLEY ... NHS 3,4; Tri-Hi-Y 1; FHA 2,3,4, Treasurer 4; Concert Choir 1,2,3,4.
DAVID FLETCHER ... FFA 2,4; Football 1; Track 4, Manager 2.
DAVID FOSTER ... Student Council 4; County Council Representative 4; Interact 2,3,4, Board of Directors 4, Sergeant-at-Arms 3,4; NHS 2,3,4, Parliamentarian 3, President 4; German Club 2,3,4, President 3; Football Manager 2,3,4; Boys' State Representative 3; Ad Staff 4; Subscription Staff 4; Birmingham-Southern Summer Scholarship Program 3.
BOBBY FRANKLIN ... Talent Scouts 1,2; Band 1,2,3,4.
BONNIE FREEMAN ... P.E. Club 1; FHA 2,3,4; Girl's Glee Club 1.2.3.
DAVID FREEMAN ... VICA 4; FFA 2,3; P.E. Club 1.
JUDY FRIEDRICK ... Student Council 4; Chaplain 4; NHS 2,3,4, Vice-President 4; Future Teachers Club 1,2, Vice-President 1, Secretary 2; German Club 3,4; Girl's Glee Club 1; Concert Choir 4, Treasurer 4; NHS Scholarship Nominee 4; Ad Staff 4; Outstanding Freshman 1; Outstanding Junior 3; AFS Committee 4.
DAVID FROST ... Interact 3,4, Publicity Manager 3, President 4; NHS 3,4, Board of Directors 4; Music Appreciation Club 1; French Club 2; Fourth Estate 3, Secretary 3; Drama 4; Band 1,2,3,4; Boys' State Representative 3; National Merit Semi-Finalist 3; Southerner Staff 3,4; Ad Staff 3,4; Subscription Staff 3,4; Quill & Scroll 3,4.
EVELYNE GALIN ... French Club 1,2; German Club 3; Chess Club 4, Secretary 4; Hilight Staff 4.
TERRI GEISEN ... Student Council 1; Tri-Hi-Y 1; FHA 2; VICA 3,4, Secretary 4; Miss Southerner Attendant 4.
RICKY GIBBS ... Talent Scouts 2,3; Auto Club 4; Football 2,3; Hilight Staff 4; Quill & Scroll 4.
RHONDA GILBERT ... NHS 2,3,4; French Club 1,2, Vice-President 1, Treasurer 2; Future Nurses Club 3; FHA 4; Girl's Glee Club 3; Miss Physical Fitness 1; Presidential Physical Fitness Awards 1,2; Girl's District Track Meet 3; Commencement Usher 3.
BILL GLOVER ... VICA 3,4; P.E. Club 2.
EDDIE GLOVER ... German Club 2,3,4.
MARILYN GOGGINS ... P.E. Club 2; FHA 1; Girl's Glee Club 1.
ANA MARIA GONZALEZ-SARACCO ... Student Council 4; Interact 4; AFS Student 4; International Relations 4; Girl Scouts 4.
DEBORAH GORFF ... International Relations 2,3; Knitting & Sewing Club 4, President 4; Girl's Glee Club 4.
JAMES GOSLER ... Interact 3,4; NHS 2,3,4; German Club 1,2,3,4; Ad Staff 4; Subscription Staff 4; Birmingham-Southern Summer Scholarship Program 3.
NANCY GRAHAM ... Miss Southerner Attendant 4; NHS 3,4; Music Appreciation 1,2; Fourth Estate 3; FHA 4; Band 1,2,3,4, Librarian 4; Band Council 4; All State Band 3,4; Southerner 3,4; Ad Staff 3,4; Subscription Staff 3,4.
ALAN GRIER ... Talent Scouts 1,2,4; Band 1,2,4; Hilight Staff 4.
BILL GRIFFIN ... Talent Scouts 4; Band 3,4; Southerner Staff 4; Ad Staff 4; Subscription Staff 4.
ANITA HAGEMANN ... FHA 4; Southerner Staff 4; Ad Staff 4; Subscription Staff 4.
BARBARA HALE ... FHA 3,4; Concert Choir 3; Southerner Staff 4; Ad Staff 4; Subscription Staff 4; Hilight Staff 3.
GLENDA HAMNER ... Student Council 2,3,4, Treasurer 4; NHS 3,4; Spanish Club 1, Secretary 1; International Relations 2,3; "C" Club 4, Secretary-Treasurer 4; Basketball Cheerleader 1; Football Cheerleader 2,3,4, Head Cheerleader 4; Miss Southerner Attendant 2,3,4; Southerner Staff 3,4; Ad Staff 3,4; Subscription Staff 3,4; Quill & Scroll 3,4; Miss Southerner Talent Winner 1; Alabama State Swimming Champion 1,2,3,4; First High Point Swim Team Trophy 1,2; Second High Point Swim Team Trophy 3,4; Miss Channel 13 Semi-Finalist 3.
LINDA HAMNER ... Student Council 2,3,4; AASC Workshop 4; NHS 2,3,4, Secretary 4; Spanish Club 1, Treasurer 1; "C" Club 2,4, Chaplain 4; Fourth Estate 3; Basketball Cheerleader 1; Football Cheerleader 2,3,4; Miss Southerner Attendant 2,3,4; Southerner Staff 3,4; Ad Staff 3,4; Subscription Staff 3,4; Quill & Scroll 3,4; Miss Southerner Talent Winner 1; State Swimming Champion 1,2,3,4; A.H.S.A.A. Swimming Winner 2; Second High Point Swim Team Trophy 1,2; Miss Channel 13 Semi-Finalist 3.
KAREN HARBISON ... FHA 1; International Relations 2,3,4, Program Committee 3, President 4.
CONNIE HEINL ... FHA 1,2; Future Nurses Club 3; Art Club 4; Girl's Glee Club 1,2; Concert Choir 3,4.
DAN HENRY ... P.E. Club 1,2; International Relations 3; Talent Scouts 4, Secretary 4; Football 1; Basketball 1,2,3.
RICKEY HENRY ...
VICKIE HENRY ... Student Council 3; Tri-Hi-Y 1,4, Vice-President 1; International Relations 3,4, Secretary 3; Homecoming Court 4.
KAREN HICKS ... Student Council 1,2;

Senior Honors

- FHA 1,2; VICA 3,4, President 4, District Vice-President 3,4; Miss VICA 4.
- EDDIE HILL ... "C" Club 3,4; Football 3,4; Basketball 2,3,4.
- KATHY HINKLE ... NHS 3,4; International Relations 4; Band 3,4; Band Council 4.
- GERALD HOGELAND ... Math Club 1; P.E. Club 2,3,4; Football Manager 1,2.
- FAYE HOLLAND ...
- RANDY HOWELL ... International Relations 1,2,3; Band 1,2,3,4.
- DOLLY HUDSON ... Tri-Hi-Y 1; International Relations 2; Music Appreciation Club 3,4, Treasurer 4; Concert Choir 1,2,3; Girl's Glee Club 4; Pianist 3,4; All State Chorus 2; Commencement Organist 3.
- WANDA HUNTER ... NHS 4; FHA 1; German Club 2,3,4.
- HEINZ HUSSER ... Student Council 4; Interact 4; French Club 4, Vice-President 4; AFS Student 4; Track 4.
- DENNIS HUTCHISON ... P.E. Club 1,2,3,4; Football 2; Basketball 2,3,4; Track 4.
- SHIRLEY HYATT ... Spanish Club 1; Tri-Hi-Y 2; P.E. Club 3; Knitting & Sewing Club 4, Secretary 4.
- DEBRA JACOBS ... Student Council 3,4; Class Treasurer 3; NHS 3,4; FHA 1,2,3,4, President 3; Concert Choir 4; Football Cheerleader 2,3,4; Miss Southerner Attendant 3,4; Miss FHA 3; Girls' State Representative 3; Ad Staff 4.
- JUANITA JAMES ... Tri-Hi-Y 2,4, Vice-President 2; International Relations 3; Girl's Glee Club 2; Concert Choir 3,4.
- SHELIA JENNINGS ... International Relations 1,2; Press Club 3; Drama Club 4; Hilight Staff 3,4; Quill & Scroll 3,4.
- MORRIS JETTON ... FFA 2,4.
- JOYCE JOHNS ... International Relations 1; VICA 2, Parliamentarian 2; Girl's Glee Club 1.
- FRAN JOHNSON ... NHS 3,4; Spanish Club 1; International Relations 2; Press Club 3; Future Nurses Club 4; Hilight Staff 3,4, Assistant Editor 4; Quill & Scroll 3,4.
- RAY JOHNSTON ... Auto Club 3; International Relations 4, Vice-President 4; Football 2.
- DIANE JONES ... Student Council 2,3,4; Class Secretary 4; Interact Sweetheart 4; NHS 3,4; Spanish Club 1; International Relations 2,3,4, Treasurer 3, Secretary 4; Band 1,2,3,4; All State Band 2,3,4; Majorette 2,3,4, Head Majorette 4; Homecoming Court 1; Miss Southerner Attendant 2,4; Cullman County Fair Queen 4; Ad Staff 4; Subscription Staff 4.
- JAN KIRKWOOD ... Tri-Hi-Y 1; FHA 2,3; VICA 4; Girl's Glee Club 1,3.
- LARRY KLEIN ... NHS 3,4; German Club 3,4; Spanish Club 1.
- LARRY KNUTSON ... Biology Club 4.
- JANICE LAUX ... Talent Scouts 1; German Club 3; Girl's Glee Club 2.
- JOYCE LAUX ... Art Club 1; German Club 2,3,4; Girl's Glee Club 1.
- MIKE LEAK ... Student Council 1; Auto Club 3; VICA 4.
- LINDA LEE ... Spanish Club 2; FHA 1; Art Club 1.
- MIKE LEE ... "C" Club 4; Football 4.
- SANDY LEE ... FHA 1,2,3,4, President 4, Vice-President 3; Football Co-Captain Sponsor 4.
- RUTH LEIGEBER ... German Club 1,2,3,4.
- KATHY LEWAND ... NHS 4; Press Club 3, Treasurer 3; Music Appreciation Club 4, Secretary 4; National Merit Semi-Finalist 4; Hilight Staff 3,4, Editor 4; Quill & Scroll 3,4.
- PAT LOREY ... Art Club 3; Drama Club 4.
- MARK LOVELADY ... International Relations 2,3,4, Treasurer 4; Baseball 1,2.
- JOE LOVOY ... Student Council 4; Class President 4; Key Club 3,4; Math Club 3, President 3; Talent Scouts 4; French Club 1,2; Concert Choir 1,2,4, President 4; Football 1,2,3; Track 4; Ad Staff 4; Subscription Staff 4.
- MIKE MANNING ... P.E. Club 4; Judo Club 3; Spanish Club 1; Judo 3.
- WANNETTA MAXCY ... Student Council 2; International Relations 1,2,3,4; Girl's Glee Club 4; Basketball Cheerleader 1.
- MITCH McDANIEL ... Spanish Club 1; International Relations 3; "C" Club 4, President 4; Football 1,2,3,4; Basketball 1; Baseball 1,3,4.
- BARRY McGRIFF ... Key Club 4; "C" Club 4; International Relations 3; Spanish Club 1; Football 1,2,3,4.
- JOHN McPHILLIPS ... Key Club 1,2,3,4, Secretary 3, President 4; International Relations 2,3,4, President 3.
- MARK MERRITT ... Key Club 2,3, Board of Directors 2; International Relations 4; Talent Tappers 2; Band 2; Concert Choir 4.
- STEVE MESSERSMITH ... International Relations 2,3,4; Track 3,4.
- GARY MILLER ... International Relations 1,2,3,4.
- SUSAN MILLER ... FHA 2; Tri C's 4; Future Nurses Club 3.
- DEBBIE MOON ... Talent Scouts 1; Concert Choir 4.
- JOHN MORGAN ... Music Appreciation Club 1,4; German Club 2,3; FFA 3; Concert Choir 1,2,3,4; Judo 3,4; Commencement Usher 3.
- MARY ANN MORGAN ... Art Club 1; FHA 2,3,4; Girl's Glee Club 2,4.
- LEE MORRIS ... Interact 3,4; International Relations 1,2; Biology 3; Drama Club 4; Judo 3,4.
- SHIRLEY MULLIS ... Tri-Hi-Y 3,4, Treasurer 3, Vice-President 4; Girl's Glee Club 4, Vice-President 4.
- GLEN MURRAY ... FFA 1,2,3,4, Vice-President 4.
- PAM NAIL ... Tri-Hi-Y 1; FHA 2; Library Assistant 3; VICA 4.
- DOUG NIX ... "C" Club 2,3; VICA 4, Parliamentarian 4; Football 1,2,3,4; Basketball 2; Captain 2, Co-Captain 3.
- LINDA NIX ... Library Club 3; FHA Club 4.
- DENISE OWEN ... AFS Committee 4; FHA 4.
- SHEILA PARKER ... Tri-Hi-Y 1,2,3; Tri C's 4; Girl's Glee Club 4.
- BECKY PATTERSON ... FHA 2,3,4, Parliamentarian 4.
- SANDRA PAYNE ... Spanish Club 1; FHA 2; International Relations 3; Tri C's 4, Vice-President 4.
- GERALD PENN ... P.E. Club 1,4; FFA 2,3; Football 1,2,3,4.
- STANLEY POSEY ... VICA 3,4.
- ELIZABETH POWELL ... Student Council 3,4; Class Treasurer 1; Class Secretary 2; Class Treasurer 4; P.E. Club 1; French Club 2, Vice-President 2; Future Nurses Club 3; Knitting & Sewing Club 4; Band 1,2,3,4, Vice-President 4; Band Council 1,3,4; Majorette 4; Miss Southerner Attendant 3; Good Citizenship Girl 4; Ad Staff 4.
- KAREN PRESCOTT ... Talent Scouts 1; International Relations 2; Fourth Estate 3; Drama Club 4, Treasurer 4; Concert Choir 1,2,3,4, Vice-President 3, Secretary 4; Southerner Staff 3,4, Business Manager 4; Ad Staff 3,4; Subscription Staff 3,4; Girl Scouts 3,4, President 4.
- KEN PRESTON ... Student Council 3,4, Treasurer 3, President 4; Class Presi-

- dent 2,3; Interact 1,2,3,4; NHS 2,3,4, Treasurer 4; Math Club 1,2; Drama Club 4; Football 1,2,3,4; Basketball 3; Baseball 1; Track 2,3,4; Boys' State Representative 3; Ad Staff 3,4; Subscription Staff 3,4.
- CONNIE PRIEST ... Student Council 1,2,3,4; Class Secretary 2; Music Appreciation Club 1; Talent Scouts 2, President 2; Art Club 4, Vice-President 4; Band 1,2,3,4, President 4; Band Council 2,4; All State Band 1,2; Drum Majorette 2,3,4.
- CAROLINE REDDICK ... Student Council 1,2,3,4, Secretary 3, Vice-President 4; Class Treasurer 1, Class Secretary 3; Key Club Sweetheart 4; Miss Congeniality Alabama District 4; Division II-A Sweetheart 4; NHS 3,4; Executive Board 4; German Club 1,2,3,4, Inter-Club Council 3, Secretary 1, Vice-President 4; Inter-Club Council President 4; Homecoming Queen 4; Homecoming Court 2,3; Miss Southerner Attendant 3; Ad Staff 4; Subscription Staff 4; Outstanding Sophomore 2; AFS Committee 4; Miss CHS 3; Who's Who 4.
- RUTH RICHARD ... Tri-Hi-Y 1,2,3,4, President 2,4.
- SUSAN RICHARD ... NHS 3,4; Talent Scouts 1; Tri-Hi-Y 2; Press Club 3; Chess Club 4, Vice-President 4; Girl's Glee Club 1; Hilight Staff 3,4, Business Manager 4; Quill & Scroll 3,4.
- RICKY ROBERSON ... Talent Scouts 1,2,3; Automobile Club 4; Band 1,2.
- SUSAN RUTLEDGE ... German Club 1,2,3,4.
- CONNIE SANDLIN ... FHA 2,3,4, Parliamentarian 3, Vice-President 4; Football Team Sponsor 3,4.
- SALLY ANN SANDLIN ... NHS 2,3,4; Future Teachers Club 1; Reporter 1; FHA 2,3,4; Girl's Glee Club 1,3; NHS Scholarship Nominee 4; Commencement Usher 3.
- JANE SAPP ... FHA 1; German Club 3,4; Band 1,2,3,4; Librarian 4; Band Council 4; Concert Choir 4.
- GARY SARTIN ... FFA 2; VICA 3,4.
- BOB SCHAEFER ... Key Club 1,2,3,4; Alabama Publicity Director 1,2,3; International Vice-President 4; NHS 4; Talent Scouts 1; Art Club 2; President 2; International Relations 3,4; Boys' State Representative 3; Commencement Usher 3; Ad Staff 4; Elk's Youth Leadership Contest Winner 4.
- ED SCHAEFERS ... FFA 1,2,3,4, Sentinel 4; Judo 3,4.
- CHARLOTTE SCHIEHL ... VICA 3; FHA 2,4; Tri-Hi-Y 1.
- JEAN SCHOETTLIN, JR. ... Talent Scouts 4; Band 4.
- VICTOR SELF ... Key Club 3,4; International Relations 2,3,4, President 3,4.
- RON SISULAK ... German Club 2; International Relations 3,4.
- STEVE SIZEMORE ... P.E. Club 1,2; "C" Club 3,4; Football 1,2,3,4; Basketball 2.
- CHARLIE SMITH ... NHS 3,4; German Club 1,2; "C" Club 3,4, Chaplain 4; Football 1,2,3,4, Captain 4, Most Valuable Player 4.
- DANNY SOUTH ... Talent Scouts 1,2; VICA 3,4, Secretary 3; Band 1,2,3,4.
- SUSAN SPEEGLE ... NHS 2,3,4; Talent Scouts 1; Music Appreciation Club 2,3, Vice-President 3; Concert Choir 1,2,3,4; Girl's Glee Club 1,2,3,4; Student Director 3,4; Vice-President Concert Choir 4; All State Chorus 1,2,3,4; Commencement Usher 3; Southerner Staff 4; Ad Staff 4; Subscription Staff 4; Birmingham-Southern Summer Scholarship Program 3.
- JACK STEELE ... Student Council 2; Key Club 3,4; International Relations 1,2,3,4.
- FRED STEIPP ... Interact 3,4; Music Appreciation Club 1,2,3,4; Concert Choir 1,2,3,4; All State Chorus 3,4; Football 2; Basketball 2,3,4; Baseball 3,4.
- STEVE STRICKLIN ... Key Club 1,2,3; P.E. Club 1; Football 1; Basketball 1,2,3,4; Baseball 1.
- MARGIE SWAFFORD ... FHA 1,2; Tri-Hi-Y 3,4; NYC Club 3, Secretary 3; Physical Fitness Award 3.
- CAROLYN SWANN ... Tri-Hi-Y 1,2,4; International Relations 3; Hilight Staff 3; Quill & Scroll 3.
- KATHY TANKERSLY ... FHA 1; Tri-Hi-Y 3,4, Treasurer 4; Girl's Glee Club 3,4.
- GLENDA TEAGUE ... P.E. Club 1,3; FHA 2; Art Club 4; Girl's Glee Club 1,2; Concert Choir 3,4; Physical Fitness Award 1.
- NINA THOMPSON ... Student Council 1; NHS 2,3,4; Spanish Club 1; International Relations 2,3,4; Girl's Glee Club 3; Concert Choir 4; Commencement Usher 3; Ad Staff 4; Subscription Staff 4.
- ALLEN THRAILKILL ... Tri-Hi-Y 1; International Relations 2,3,4, Treasurer 4.
- JOHNNY THRASHER ... Student Council 4; Key Club 3,4; International Relations 1,2,3,4, President 3, Secretary 4; AFS Committee Chairman 4; Football 1,2,3,4; Basketball 2.
- DONNA TILLEY ... FHA 2,3,4, Secretary 4.
- BRITT TOLBERT ... Key Club 1,2,3,4; French Club 1; International Relations 2,3,4; Basketball 1,2; Track 3,4; Southerner Staff 4; Ad Staff 4; Subscription Staff 4; Outstanding Key Clubber 3.
- JOHN TOWNSEND ... Class Vice-President 3,4; Interact 1,4; NHS 3,4; Math Club 1,2,3; Chess Club 4, President 4; Football 1,2,3,4; Basketball 1,2,3,4; All T.V.C. 3; Most Valuable Lineman 3; Most Academic 4; Good Citizenship Boy 4; Commencement Usher 3; Ad Staff 4.
- GLENIS TURNER ... Future Nurses Club 1,3; FHA 2; Tri C's 4; Girl's Glee Club 2,3,4.
- LUCY UNDERWOOD ... NHS 2,3; Music Appreciation Club 1; Art Club 2; German Club 3,4, Secretary 4; Concert Choir 1,2,3,4; All State Chorus 4; Commencement Pianist 2,3; Ad Staff 3,4; Subscription Staff 3,4.
- MARIE UZZELL ... Tri-Hi-Y 1; International Relations 2,3,4, Program Chairman 3,4; Band 1,2,3,4; Majorette 2,3,4; Miss Southerner Attendant 4.
- RUSSELL WALKER ... FFA 2,3; VICA 4; Drama Club 1.
- DALE WHEELER ... FFA 2,3,4, Treasurer 4.
- MARGARET POWELL WEISSEND ... Spanish Club 1,2; FHA 3; Knitting & Sewing 4.
- BILLY RAY WHISENHUNT ... FFA 1,2,3; Football 2,3; State Farmer Livestock Judging 2,3,4.
- GREGORY WHITE ... FFA 2,3,4, Secretary 4; State Farmer 4.
- RICHARD A. WHITE ... Auto Club 1; FFA 1; VICA 1; Band 1,2,3,4.
- MARK WHITTEN ... Student Council 1; Key Club 1,2,3,4; Talent Scouts 1,2; International Relations 3; Boy's P.E. Club 4; Basketball 2.
- RICKIE WILLIAMS ...
- SUZANNE WILLIAMS ... FHA 3,4; Betty Crocker Homemaker of the Year 4; Alabama State Rodeo Queen 4.
- SHERRY WILLOUGHBY ... Talent Scouts 1; International Relations 2,3,4, Vice-President 2; Girl's Glee Club 4, Secretary 4.
- GARY WILSON ... P.E. 1,2; VICA 3, Treasurer 3; Talent Scouts 4.
- PAT WILSON ... FHA 3,4.

Senior Honor Section

NORMA WOERZ ... FHA 1,2; Future Nurses Club 3; VICA 3,4.
ART WOODS ... Key Club 1,2,3,4, Trea-

sure 4; International Relations 3,4, President 4, Vice-President 3; Art Club 1,2; Basketball 1; Track 2,3; Southerner

Staff 4; Ad Staff 4.
GLENDA YORK ... FHA 2,3,4; French Club 1.

Index

A

Adams, Nina - 67
Adcock, Barry - 148
Adcock, Debby - 90,131,132,163
Adcock, Paula - 142
Addison, Doug - 142
Aderhold, Betty - 154
Aderhold, Patti - 163,81
Alexander, Freda - 43
Alexander, Mary - 148
Aldridge, Allen - 35,154
Aldridge, Jimmy - 142
Aldridge, Mary Jane - 163
Aldridge, Virginia - 90,148
Allbritten, Donald - 154
Allbritten, Robbie - 154
Alldredge, David - 90,148
Alred, Marie - 142
Alverson, Janis - 154
Angle, Junior - 90,163
Apel, Cathy - 24,90,154
Arcia, Maggie - 148
Arndt, Frances - 148
Arndt, John - 154
Arndt, Mary - 54
Arnold, Deborah - 154
Arnold, Doug - 163
Arnold, Mark - 69
Austin, Cynthia - 142

B

Babb, Margaret - 102,103
Bagwell, Wayne - 95,154
Bailey, Steve - 142
Ball, Mr. Roy - 75

Barnes, Kathy - 102,103,163
Barnett, Mrs. Jayne - 74,75
Barnett, Linda - 163
Barnett, Nancy - 148
Basch, Pat - 79,118,154
Basch, Ralph - 142
Basenburg, Rodney - 148
Bates, Debbie - 138,154
Bates, Martha - 91,148
Bauar, Ronnie - 148
Beam, Perry - 154
Below, Susan - 163
Bennett, Larry - 142
Berry, James - 148
Bice, Dout - 154
Biggs, Susan - 148
Black, Carol - 163
Blackwood, Barbara - 148
Blackwood, Doris - 164
Blalock, Mike - 126
Blandenbury, Marcia - 103,133,154
Blevins, George - 108,154
Boike, Rose Marie - 142
Bonds, Brenda - 118,148
Bonds, Jacky - 154
Bowen, Larry - 154
Bowling, Allen - 11,154,81
Bowling, Dianne - 148
Bowling, William - 67
Bradford, Danny - 154
Brannan, Kathy - 91,148
Brantley, Billy - 148
Braswell, Barbara - 163
Breed, Anne - 163
Breed, Elaine - 148
Briscoe, Deborah - 142
Britton, John - 104,108,132,164

Brock, Beverly - 154
Brock, Del - 67,109,128,133
Brock, Eda - 91,142
Brook, Janice - 148
Brooks, Bobby - 154
Brooks, Darlene - 142
Brooks, Judy - 148
Brown, Elaine - 36
Brown, Sheila - 148
Brunner, Rickie - 37,164,81
Bryan, Bob - 11,102,108,113,132,154
Bryant, Pat - 129
Buchanan, Butch - 128,154
Buchanan, Dale - 154
Buchanan, Dotty - 142
Buchanan, Jimmy - 82,128,164,81
Buckelew, Jimmy - 127
Buettner, Charles - 34,25,82,164
Buettner, Jimmy - 154
Buettner, Max - 104,105,164
Burmester, Charles - 142
Burmester, Sandra - 148
Burney, Nancy - 154,81
Burnham, Carolyn - 91,132,154
Burnham, Danny - 148
Burnham, Junior - 132,142
Bussman, Steve - 142
Butler, Joyce - 142
Butler, Kim - 90,155
Butler, Leldon - 155
Butts, Jean - 148

C

Callan, Jan - 164
Calvert, Lynn - 138,148
Calvert, Rocky - 127,155,85

Camp, Mary - 155
 Campbell, Ann - 148
 Campbell, Debbie - 142
 Campbell, Keith - 164
 Campbell, Ricky - 142
 Campbell, Sheila - 164
 Caradona, Miss Martha - 62,98
 Carnes, Shieley - 91
 Carter, Dora - 37,24,105,90,104,164,40
 Carter, Lesia - 90,165
 Casey, Donnie - 165
 Caudle, Keith - 142
 Chambers, Becky - 142
 Chambers, Tim - 124,148
 Chamblee, Terry - 155
 Chandler, Charles - 108,148
 Chandler, Denise - 148
 Chandler, Hilda - 148
 Chandler, Kenneth - 165
 Chaney, Bill - 142
 Chaney, Charlotte - 165
 Chaney, Mike - 124,148
 Chapman, Linda - 165
 Chapman, Martha - 148
 Cheatwood, Janice - 142
 Chesser, Deborah - 148
 Chesser, Dona - 142
 Chesser, Keith - 136,165
 Childs, Bob - 136,137,165
 Churchill, Jeanene - 103,155
 Clark, Cheri - 155
 Cleghorn, Debbie - 148
 Cleghorn, Terry - 155,85
 Clemmons, Jane - 142
 Clos, Jim - 148
 Cobb, Buel - 51
 Coffee, Sarah - 103
 Cole, Barry - 143,90
 Cole, Betty Jean - 149
 Cole, Karen - 149,91
 Cole, Vickie - 91
 Coley, Debbie - 149
 Collier, Joan - 149,91
 Collier, Mary Ann - 165
 Collier, Richard - 143,90
 Conn, Becky - 91,166
 Conn, Robin - 127,149
 Cook, Donna - 143
 Cook, Lessley - 149
 Cook, Linda - 143
 Cook, Wanda - 155
 Coppedge, Pam - 155
 Cornelius, Andy - 143
 Cornett, Jimmy - 143

Cospers, Debbie - 155
 Cospers, Don - 70
 Cospers, Frankie - 149
 Cospers, Linette - 143
 Cospers, Ricky - 143
 Cospers, Robert - 85
 Cox, Sue - 87,21,166
 Craig, Vicki - 143
 Creel, Alton - 24,155
 Cromer, Bruce - 143
 Crowe, Connie - 149
 Crumbly, Red - 99
 Culpepper, Horace - 51
 Culpepper, Joe - 108,155,132
 Culpepper, Kenny - 143

D

Dale, Dianne - 143
 Dale, Renee - 166
 Daniel, Blane - 143
 Daniel, Randy - 129,128,155
 Danile, Ronnie - 143
 Davis, Barbara - 143
 Davis, Steven - 149
 Dean, Cynthia - 149,91,43
 Dees, Kim - 34,128,35,166,82,80
 Dees, Stan - 143
 DeMonia, Joy - 87,21,155,79
 Dennie, Rachel - 149,91
 Dennis, Authur - 51
 Denton, Ricky - 149
 Dickerson III, Onnie - 143
 Dietz, Phil - 126,127
 Dingler, Jimmy - 155
 Dismukes, Loyd - 124,149
 Doherty II, John P. - 143
 Dotson, Anthony - 143
 Dotson, Donna - 143
 Dotson, Loretta - 155,81
 Drinkard, John - 85,155
 Duke, Archie - 143
 Dutton, Debby - 155
 Dutton, Joyce - 143

E

Easterwood, Dale - 143
 Easterwood, Keith - 85,108,166
 Eddleman, Emmye - 143,91
 Edge, Cindy - 149
 Edge, Mike - 155
 Edge, Ronnie - 143
 Edmondson, Dennis - 143

Edmondson, Rex - 149
 Edwards, Joan - 149
 Ege, Barry - 166
 Eidson, Charles - 51
 Elliott, Loretta - 143
 Ellinburg, Phillip - 143
 Engel, Al - 155
 England, Joe - 143
 England, Sandra - 155
 Entrekina, Scott - 79
 Evans, Carol - 155,132
 Evans, Gary - 155
 Evans, Jeff - 143,132
 Evans, Richard - 155
 Evers, Kathy - 149
 Eubanks, Donnie - 155

F

Farley, Charlotte - 90,166,81
 Farley, James - 143
 Farr, John - 143
 Faulk, Johnny
 Faulk, Mickey - 143
 Fidler, Marion - 155
 Fine, Wanda - 149,132
 Fisher, Nancy - 147,91
 Fletcher, David - 128,166
 Fletcher, Terry - 143
 Folds, Geardean - 149
 Folsom, Scrappy - 102,155,91
 Foster, William - 49,70
 Foster, David - 27,34,79,166,40,82,80
 Fowler, Vickie - 143
 Frank, Becky - 149
 Frank, Fred - 143
 Frank, Larry - 143
 Franklin, Bobby - 166
 Freeman, David - 166
 Freeman, David - 166
 Freeman, Diana - 143
 Freeman, George - 124,149
 Freeman, Paul - 124,149
 Freeman, Randall - 69
 Freeman, Sheila - 143
 Frey, Angela - 149
 Friedrich, Dianna - 149
 Friedrich, Joe - 108,155
 Friedrich, Amelia - 149,91
 Fredrick, Judy - 12,32,35,79,90,166
 Frost, David - 33,104,166,82,80
 Frost, Debbie - 49,149
 Fuller, Diann - 149,91
 Fuller, Jon - 155

G

Gable, Rita - 91,155
 Galin, Evelyne - 103,167
 Gamble, David - 108,132,155
 Gardner, Debbie - 155
 Garrett, Jeanette - 149
 Garrett, Treina - 149
 Garrison, Onzell - 143
 Gay, Debra Sue - 43
 Gay, Harold - 143
 Geisen, Terri - 167,45
 Gibbs, Clinton - 143
 Gibbs, Ricky - 103,119,167
 Gilbert, Mrs. Nila June - 57,56
 Gilbert, Rhonda - 81,167
 Gilliland, Ricky - 11,155
 Givens, Larry - 150
 Givens, Phillip - 155
 Glasscock, Debra - 143
 Glover, Eddie - 167
 Glover, Dan - 132,143
 Glover, Don - 150
 Glover, Glinda - 150
 Glover, Linda - 150
 Glover, Kenneth Bill
 Godeke, Sharon - 91,150
 Goggins, Harold - 150
 Goggins, Linda - 150
 Goggins, Marilyn - 91,167
 Gonstad, Jimmy - 150
 Gonzales, Anna Maria - 28,29,82,167
 Goodlett, Greg - 143
 Goodlett, Jamey - 79,143
 Goodlett, Jerry - 143
 Goodlett, Mike - 143
 Goodwin, Janice - 91,143
 Goodwin, Melba - 90,155
 Gorff, Debbie - 91,167
 Gosler, James - 34,81,82,167
 Graf, Dean - 108
 Graf, Kitty - 143
 Graf, LuAnne - 87,150
 Graham, Mike - 124,150
 Graham, Nancy - 37,81,104,167,45
 Graveman, Frank - 95,156
 Graveman, Raymond - 150
 Graveman, Wilfred - 90,156
 Graves, Debbie - 143
 Graves, Peggy - 150
 Graves, Tony - 143
 Gray, Glenda - 150
 Gray, Harold - 124,150
 Green, Jane - 143

Gresik, Melody - 156
 Green, Joe - 132,156
 Grier, Alan - 167
 Griffin, Bill - 104,168
 Griffin, Larry - 143
 Griffin, Warren - 79,143
 Gudger, Garlan - 71,115,124,133
 Guthrie, Eric - 156
 Guthrie, Jeannie - 91,150
 Guthrie, David Eric - 85
 Guthrie, Sherry - 143

H

Hagan, Joe - 124,132,150
 Hagemann, Anita - 104,168
 Hale, Barbara - 26,168
 Hale, Cassandra - 143
 Hall, Jerry - 156
 Hamner, Glenda - 79,81,104,105,119,
 131,132,138,168,45
 Hamner, Linda - 79,80,104,105,132,138,
 168,45
 Hancock, Brenda - 91,143
 Hancock, Greg - 143
 Hancock, Pam - 156
 Hancock, Randy - 156
 Handley, Debbie - 91,150
 Handley, Linda - 91,156
 Hanks, Debbie - 91,156
 Hansen, Kim - 150
 Hanson, Peggy - 143
 Hanson, Steve - 143
 Hanson, Vicki - 150
 Harbison, Karen - 43,168
 Harbison, Michael - 150
 Harbison, Tanina - 132,143
 Hardeman, Don - 90,156
 Hardeman, Mr. - 75
 Harding, Phil - 24,37,82,156
 Harris, Brenda - 156
 Harris, Janie - 90,156
 Harris, Larry - 143
 Harris, Rickey - 79,108,156
 Harrison, Charles - 143
 Harrod, Randy - 143
 Hartley, Douglas - 70
 Hartwig, Edward - 108,156
 Hattaway, Phyllis - 156
 Hasenbein, Maurice - 143
 Hasenbein, Sonda - 143
 Hauk, Mrs. Sue - 72,73
 Hayden, Patty - 144
 Hayes, Sandra - 150
 Haynes, Doug - 121,156
 Haynes, James - 125,150
 Hagood, Sheila - 143
 Heinl, Connie - 90,168
 Helms, Donald - 156
 Heney, Dan - 168
 Henry, Vickie - 43,118,168
 Hicks, Garry - 149
 Hicks, Karen - 99,168
 Hice, Victor - 144
 Higdon, Claudia - 144
 Hilbun, David - 150
 Hill, Angie - 150
 Hill, Eddie - 108,113,120,121,122,132,
 168
 Hill, Joe - 144
 Hill, Mark - 144
 Hines, Mary - 144
 Hinkle, Darlene - 156
 Hinkle, Deborah - 90,150
 Hinkle, Kathy - 81,168
 Hite, Denise - 150
 Hodge, DeNeal - 156
 Hodnett, Rodney - 150
 Hodson, Jimmy - 144
 Hoffman, Elizabeth - 156
 Hoffman, Louise - 144
 Hogeland, Gerald - 168
 Hogeland, Cheryl - 144
 Holland, Faye - 168
 Holland, Ray - 156
 Holmes, Nan - 157
 Hopper, Leigh - 144
 Horton, Joan - 144
 House, Martha - 157
 Houston, David - 127,132,150
 House, Kathy - 144
 Howard, Winfred - 150
 Howard, Raymond - 144
 Howard, Buddy - 144
 Howard, Sabrina - 90,144
 Howell, Gary - 144
 Howell, Randy - 168
 Howle, Holly - 157
 Hudson, Dolly - 43,91,169
 Hudson, Fran - 150
 Hudson, Ricci - 72,85,157
 Hudson, Wayne - 150
 Huffstutler, Winfred - 157
 Hughes, John - 144
 Hughey, Mrs. - 58,59
 Hunt, Roger - 150
 Hunt, Terry - 144
 Hunt, Wanda - 150

Hunter, Wanda - 80,81,169
Husser, Heinz - 30,31,79,82,118,121,
169
Hutchison, Dennis - 121,132,169
Hutchison, Denise - 91,144
Hyatt, Shirley - 169

I

(No names)

J

Jacobs, Debra - 34,79,81,90,96,138,169
Jacobs, Pam - 144
Jacobs, Pete - 43,85,127,157
Jackson, Anita - 144
James, Connie - 144
James, Mr. Bonnie - 49,88,62
James, Charles - 90,150
James, Juanita - 90,169
James, Larry - 127
James, Miss Pernie - 54
Jennings, Donna - 157
Jennings, Shelia - 103,169
Jenkins, Edward - 144
Jetton, Morris - 169
Johns, Joyce - 169
Johnson, Danny - 150
Johnson, Dennis - 136,157
Johnson, Fran - 80,81,169
Johnson, Gerald - 69
Johnson, James - 169
Johnson, Janice - 150
Johnson, Kathy - 150
Johnson, Stella - 43,90,157
Johnson, Stuart - 157
Johnston, Ray - 169
Jones, Daphney - 21,79,81,157
Jones, Diane - 37,39,79,81,82,87,167,
169,45
Jones, Mary - 144
Jones, Jo Ann - 144
Jones, Judy - 157
Jones, Lynn - 157
Jones, Miss Vondalyn - 75,41,91
Jordan, Vann - 127,150
Jordan, Vicki - 150

K

Kay, Debra - 150
Keane, Commander Thomas - 27
Keel, Vicki - 157

Keese, Donna - 157
Keim, Dan - 85,120,121,127,157
Keller, Beth - 144
Kelley, Bobby - 79,144
Kelley, Sandy - 144
Kilpatrick, Curtis - 132,157
Kilpatrick, Mike - 144
Kilpatrick, Gary - 150
King, Jackie - 79,144
Kinney, Rita - 144
Kirkwood, Jan - 43,169
Kitchens, Ricky - 144
Klein, Larry - 81,169
Klein, Mike - 144
Knight, Sonya - 90,91,144
Knight, Mrs. Peggy - 57
Knight, Mr. Jack - 49,52,80
Knighten, Lynda - 150
Knighten, Tony - 150
Knutson, Gwen - 91
Knutson, Larry - 169
Kraft, Kathy - 144
Kraft, Steve - 157
Kramer, Martha - 150
Kreps, Ricky - 144
Kreps, Joe - 51
Kreps, Richard - 85,157
Kreps, Rodney - 85,150

L

Lackey, Rhonda - 91,170
Lamar, Dale - 157
Lancaster, Marcia - 144
Lancaster, Diane - 150
Lange, Fredricka - 144
Laseter, Curtis - 150
Latham, Royce - 150
Laux, Janice - 91,170
Laux, Joyce - 170
Ledlow, Robin - 150
Lee, David - 157
Lee, Donna - 90,157
Lee, Linda - 170
Lee, Mike - 108,170
Lee, Rickey - 10
Lee, Robert Harold - 136,137,150
Lee, Mike - 144
Lee, Ronnie - 157
Lee, Sandy - 94,119,170
Leigeber, Melvin - 144
Leigeber, Dexter - 157
Leigeber, Ruth - 170
Lessere, Pete - 104,157

Lewand, Kathey - 81,102,103,170
Lindsey, Robert - 157
Linton, Myra - 150
Locker, Betty Jean - 91,144
Locker, Rita - 144
Looney, Johnny - 157
Lorey, Bill - 150
Lorey, Pat - 170
Lorey, Sue - 118
Lovelace, Jeff - 79,144
Lovelady, Lydia - 138,150
Lovelady, Lynne - 138,150
Lovelady, Mark - 118,170
Lovell, Ken - 150
Lovell, Randy - 99,158
Lovey, Concetta - 151
Lovey, Dominic - 124,151
Lovey, Joseph D. - 42,79,85,90,95,108,
167,170
Lovvorn, Debbie - 158
Lovvorn, Pam - 151
Lynn, Brenda - 158
Lynn, Gary - 144
Loyd, Annetra - 151
Loyd, Debbie - 151

M

Mack, Debra - 158
Mack, Donna - 87,151
Mackentepe, Gail - 158
Mann, Ricky - 145
Mann, Teresa - 145
Manning, Mike - 119,170
Martin, Randy - 145
Martinez, Mr. Mario - 60
Marty, Mike - 145
Mason, Barbara - 91,132,151
Mason, Jerry - 145
Mason, Linda - 151
Mathis, Dianne - 151
Maxcy, Steve - 81,136,137,158
Maxcy, Wannetta - 12,91,173
May, Mike - 145
Mayhall, August - 151
Mayhall, George - 145
Mayo, Jimmy - 145
Mayo, Sue - 158
McAnally, Vickie - 145
McCain, Danny - 145
McCay, Angela - 151
McClellan, Mike - 145
McClendon, Randy - 145
McDainel, Mitch - 108,127,132,170

McDainel, Pat - 145
 McDonald, Miss Sarah - 60
 McGavin, Doug - 145
 McGriff, Barry - 85,108,112,132,170
 McGriff, Cherri - 145
 McKenzie, Barbara - 151
 McLemore, Kelley - 151
 McLeroy, Mrs. - 51
 McMeans, John - 145
 McMeans, Mrs. Janette - 52
 McNabb, Debbie - 158
 McNabb, Glenda - 145
 McNutt, Mrs. Frances - 67
 McPherson, Rickey - 108,158
 McPhillips, John - 85,118,119,170
 McSwain, Renee - 49,145
 McSwain, Sheila - 151
 Means, Marcella - 145
 Means, Mike - 145
 Merrill, Steve - 145
 Merritt, Juanita - 151,44
 Merritt, Mark - 90,170
 Messersmith, Steve - 128,170
 Messina, Mr. Norman J. - 41,50,51
 Miller, Garry - 170
 Miller, Phillip - 145
 Miller, Ricky - 151
 Miller, Steve - 124,151
 Milligan, Donna - 79,138,158,45
 Millson, Mike - 151
 Millson, Sidney - 145
 Miner, Gerald - 151
 Misegades, Mrs. Virginia - 57
 Misegades, Pete - 145
 Mitchell, Claire - 79,138
 Mitchell, Dianne - 158
 Mitchell, Johnny - 79,124,151
 Mizell, Jerry - 108,151
 Mizell, Terry - 108,110,111,112,113,127,
 158
 Moon, Debbie - 170
 Moore, Kyle - 151
 Morgan, Dan - 85,151
 Morgan, Debbie - 145
 Morgan, Denise - 87,151
 Morgan, Dennis - 85,151
 Morgan, John - 90,170
 Morgan, Mary Ann - 91,95,171
 Morgan, Mike - 132
 Morris, Lee - 34,136,137
 Morris, Steve - 108,113,121,127,158,123
 Morris, Tony - 136
 Morrow, Linda - 158
 Mosley, Sonny - 124,151

Mosteller, Becky - 145
 Mullis, Glenn - 128,158
 Mullis, Shirley - 91,171
 Murphree, Paula - 151
 Murphree, Renee - 158
 Murray, Glenn - 95,171
 Myers, Jim - 158

N

Nail, Pam - 91,171
 Nantz, Patricia - 145
 Nantz, Ponza - 88,119,158
 Nearen, Jim - 159
 Nesmith, Mayor - 99
 Nix, Linda - 171
 Nixon, Richard - 159
 Norton, Deborah - 79,131,159
 Norton, Mary - 152

O

Oaks, Ed - 108,112,121,123,152
 Oden, Sabrina - 132
 Oliver, Susan - 145
 Oswald, Robert - 79,81,127,159
 Oswald, Susan - 79,145
 Owen, Denise - 171
 Owen, Sheri - 145

P

Parker, Mrs. - 49,68,131,133
 Parker, Janet - 131,132,159
 Parker, Sheila - 91,171
 Parrish, Nikki - 24,36,81,159
 Partain, Debbie - 91,159
 Patterson, Becky - 171
 Patterson, Jan - 152
 Patterson, Jackie - 152
 Patterson, Linda - 91,98,159
 Patterson, Mary Della - 145
 Patterson, Rita - 152
 Paulovich, Sarah - 145
 Payne, Sandra - 28,171
 Penn, Gerald - 108,171
 Penn, Roger - 145
 Perkins, John - 145
 Perry, Alan - 152
 Petty, William - 70
 Phillips, Mrs. Jean - 71
 Phillips, Jeffery - 145
 Phillips, Joe - 37
 Phillips, John - 35,83,136,159

Pichelmayer, Greg - 145
 Pierce, Debbie - 159
 Pierce, Pam - 145
 Pinkard, Rudy - 159
 Pinkerton, Ann - 152
 Pipes, Melba - 152,45
 Pitts, Marlon - 108,112,113,159
 Ponder, Barry - 145
 Ponder, Tommy - 99
 Poole, Mark - 95,108,127,159
 Poole, Susan - 152
 Poore, Dale - 145
 Posey, Betty - 145
 Posey, Stanley - 171
 Powell, Elizabeth - 35,49,79,87,162,167,
 171
 Powell, Lionel - 159
 Preher, Lynne - 104,131,159
 Prescott, James - 90,152
 Prescott, Karen - 42,90,104,171,45
 Presley, Wayne - 12
 Preston, Ken - 31,32,34,40,79,108,111,
 112,129,162,171
 Priest, Connie - 37,87,79,171
 Pruett, Janice - 81,159
 Pruitt, Michael - 35,81,102,103,159
 Puckett, Gary - 145
 Pugh, Gary - 152
 Putman, Randy - 124,152

Q

Quick, Brenda - 145
 Quick, Mike - 152

R

Racster, Claude - 145
 Rainey, Robyn - 90,132,152
 Rains, Kenneth - 90,159
 Rape, Bill - 85,159
 Ratliff, Becky - 145
 Ratliff, Dennis - 159
 Ratliff, Patsy - 159
 Reardon, David - 145
 Reasonover, Nancy - 159
 Reddick, Allen - 79,85,115,118,124,132,
 152
 Reddick, Caroline - 79,85,80,33,118,171
 Reed, Clayton - 145
 Reid, Mike - 24,152
 Richard, Dennis - 108,160
 Richard, Ivan - 85,124,125,152
 Richard, Margaret - 152

Richard, Patricia - 145
Richard, Robert - 121,127,132,160
Richard, Ruth - 171
Richard, Susan - 35,81,171
Richard, Mark - 152
Richter, Maria - 152
Richter, Pam - 132,138,160,45
Riley, Erv - 79,82,121,127,160
Riley, Jackie - 79,138,152
Rigdon, Linda - 145
Roberson, Ricky - 171
Roberson, Richard - 145
Robinson, Glenn - 160
Rodgers, Alice - 91
Romine, Leonard - 160
Romine, Nita - 152
Rooks, Vandette - 160
Roy, Kathy - 91,152
Rutledge, Susan - 171
Rutledge, Tony - 145

S

Sachs, Jim - 145
Sams, Roger - 160
Sandlin, Connie - 94,95,119,171,96
Sandlin, David - 37
Sandlin, Mrs. Dorothy - 49,50,51
Sandlin, Gordon - 124,152
Sandlin, Jeanie - 95,152
Sandlin, Mr. Littleton - 73
Sandlin, Mark - 152
Sandlin, Sally Ann - 35,81,171
Sapp, Bobby - 152
Sapp, Jane - 172
Sapp, June - 160
Sartin, Gary - 172
Schaefer, Bob - 35,80,81,85,128,172
Schaefer, Edward - 136,137,172
Schaefer, Margaret - 145
Schaefer, Robert - 160
Schaeffel, John - 136,137,160
Schaeffel, Ruth - 145
Schaffer, David - 145
Schiehl, Charlotte - 172
Schiehl, Kathy - 145
Schmale, Rickie - 152
Schnur, Charles - 145
Schultz, Don - 72,160
Schwaiger, Gary - 145
Schwaiger, Lucy - 152
Scott, James - 160
Scroggins, Lydon - 145
Self, Victor - 85,118,172

Selvage, Wendell - 160
Seymore, David - 152
Shafer, Chuck - 108,110,132,160
Shapley, Valerie - 91
Sharp, Ricky - 160
Sharpton, Bill - 160
Shelton, Bobby - 145
Shelton, Norma - 146
Shilkes, Shelia - 146
Sherrill, Melba - 152
Shikles, Edwin - 152
Shilkes, Shelia - 91
Shilke, Susan - 160
Shoetin, Gene - 172
Simmons, Ronnie - 146
Sims, Darell - 136,152
Sisulak, Ron - 172
Sizemore, Linda - 152
Sizemore, Lynne - 146
Sizemore, Steve - 108,132,172
Skipper, Donna - 152
Skipper, Kathy - 160
Smith, Bob - 146
Smith, Charlie - 111,108,33,110,112,113,
132,172,81
Smith, Debbie - 160
Smith, Dewayne - 146
Smith, John - 160
Smith, Judy - 152
Smith, Judy - 160,91
Smith, Keith - 146
Smith, Kelly - 146
Smith, Linda - 152
Smith, Stanley - 146
Smith, Treasa - 146
Snickelfrits, Leroy
South, Danny - 172
Sparks, Cynthia - 146
Speegle, Dan - 37,136,160,90
Speegle, Susan - 24,34,37,90,91,172,81
Speegle, Spencer - 72,73
Spell, Joe - 152
Spiegle, Pat - 160,95
Spardlin, Janice - 160
Springer, Joyce - 152
Stafford, Dale - 146
Stankard, David - 146
Steele, Jack - 85,172
Steipp, Chuck - 146
Steipp, Fran - 37
Steipp, Fred - 127,121,90,172,82
Stevens, Jimmy - 153
Sticher, Dean - 146
Stinedurf, Richard - 146

Stitt, Frank - 108,153,79
Story, Debbie - 91,146
Strickland, David - 128,160,82
Stricklin, Steve - 127,85,120,121
Styles, Jeff - 146
Swafford, Sandra - 146
Swafford, Johnnie - 153
Swafford, Marfie - 172
Swann, Carolyn - 172
Swann, Kathy - 146
Swaiger, Lucy - 91
Swofford, James - 60,82
Swofford, Randy - 153,82

T

Talley, Rayford - 69,109,126,127
Tankersley, Jean - 91
Tankersley, Kathy - 91,172
Tankersley, Martha - 160
Tankersley, Renee - 146
Tankersley, Roger - 146
Tankersley, Tony - 124,132,153
Taylor, Helen - 160
Taylor, Linda - 166,132
Taylor, Martha - 43,160
Taylor, Ricky - 146
Taylor, Steve - 160
Teague, Glenda - 90,172
Teasley, Mary Sue
Tekulve, Dan - 124,153
Tekulve, Jan - 160
Tenbarge, William - 153
Terril, Monica -
Terry, Junior -
Thomas, Debbie - 146
Thompson, Nina - 81,90,172
Thompson, Ted - 153
Thorton, Byron - 82,160
Thraikill, Allan - 131,172
Thrasher, Mr. - 24
Thrasher, Mrs. - 24,64
Thrasher, Johnny - 79,85,109,172
Tiffin, Mrs. Betty Jo - 71
Tiffin, Tom - 82,160
Tilley, Donna - 94,95,172
Tillman, Mr. - 50
Tolbert, Britt - 34,85,104,128,129,172
Tolbert, Jeff - 124,125,153
Townson, Anthony - 146
Townsend, Harold - 124
Townsend, John - 32,35,82,102,108,113,
121,167,172
Trammel, Danny - 132

Trammek, Donald -
Thrantham, Vickie - 146
Trodden, Dennis - 91,95,160
Trussell, Leroy - 146
Trussell, Waylon - 132,153
Tubbs, Dwight - 153
Tubbs, Micheal - 160

Tubbs, Steven - 124,153
Tucker, Cynthia - 153
Tucker, Donna - 146
Tucker, David - 153
Tucker, Debra - 90,161
Tucker, Donna - 91,161

Tucker, Sandra - 161
Turner, Eddy - 146
Turner, Glenis - 91,172
Twilley, James - 146
Twilley, Randy -
Twilley, Wayne -

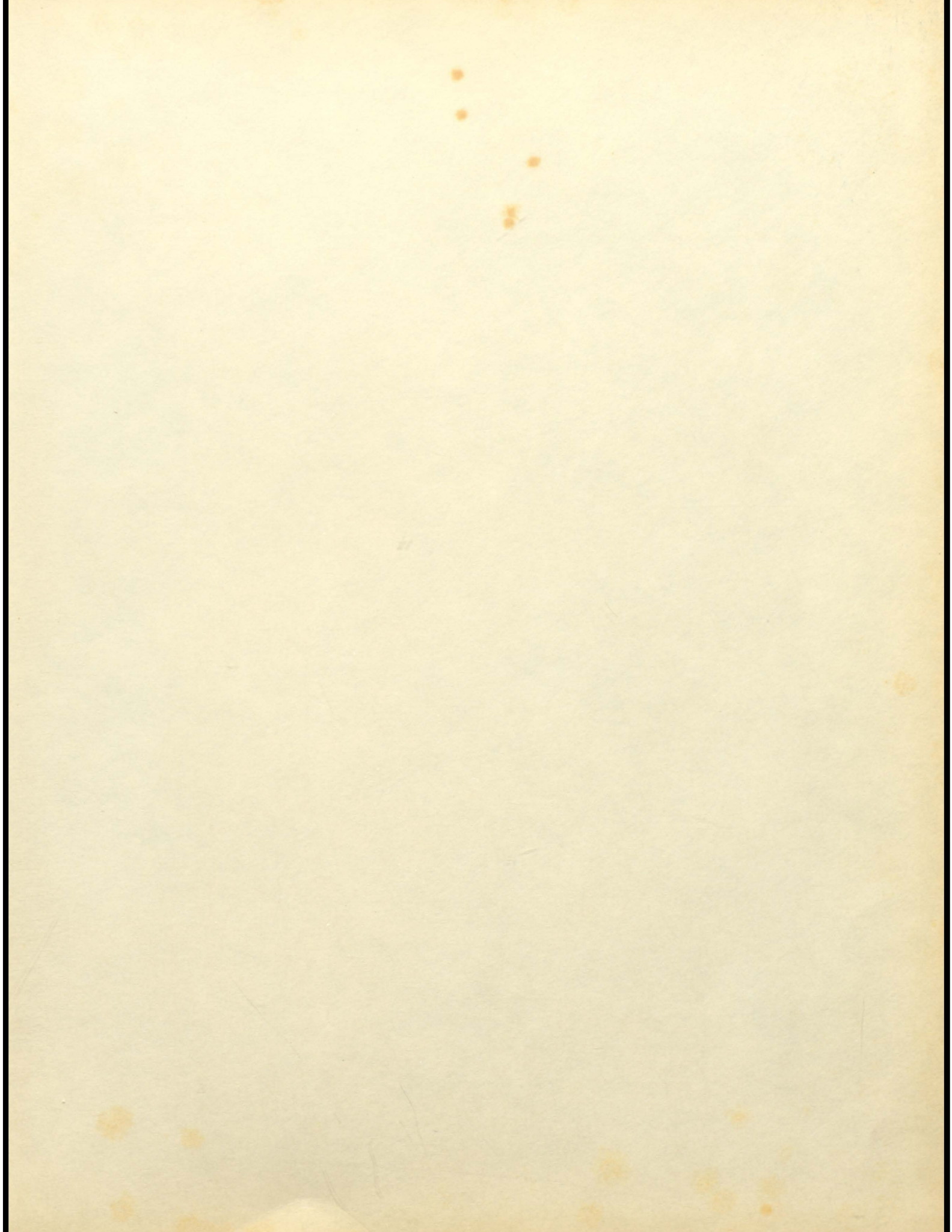

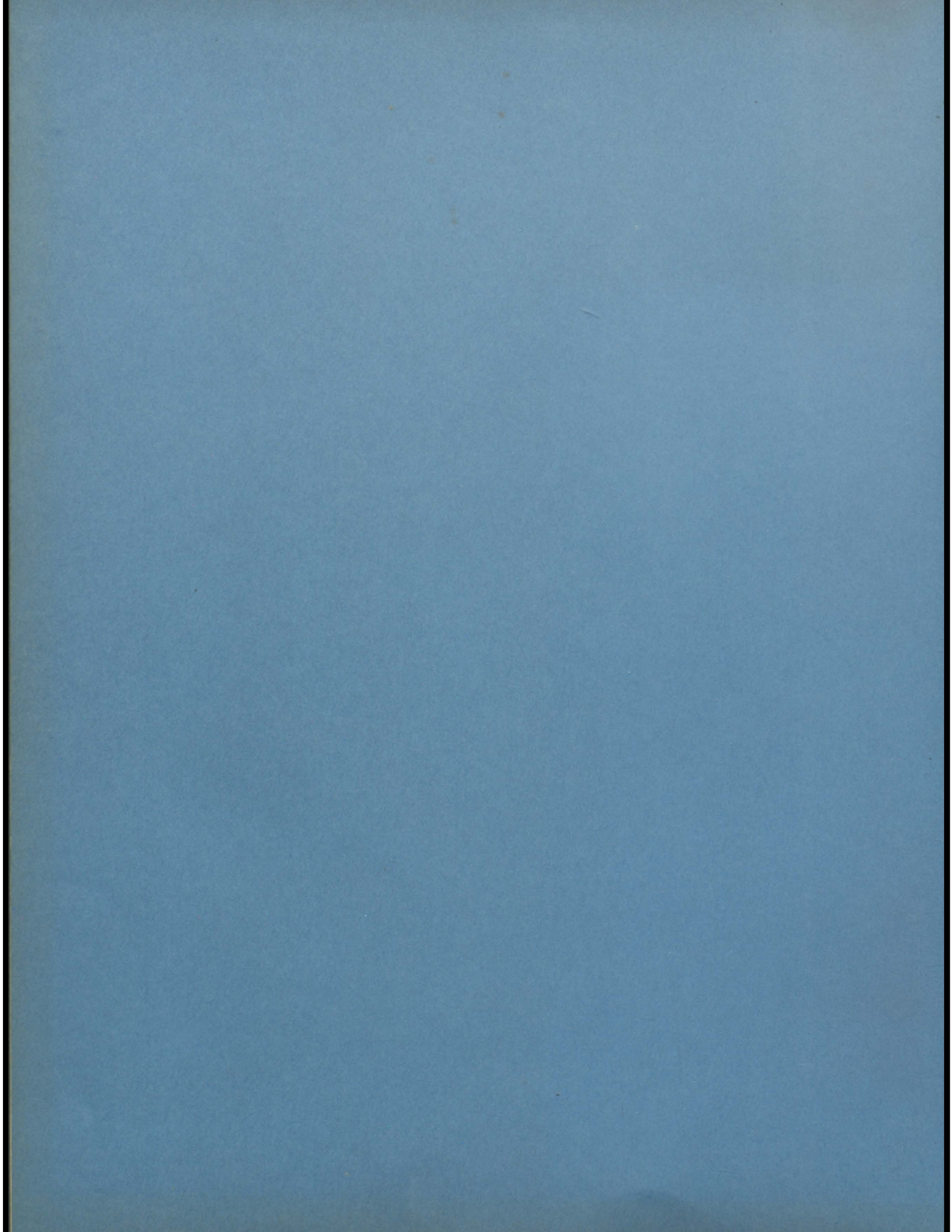

e

H

S

