

THE SOUTHERNER

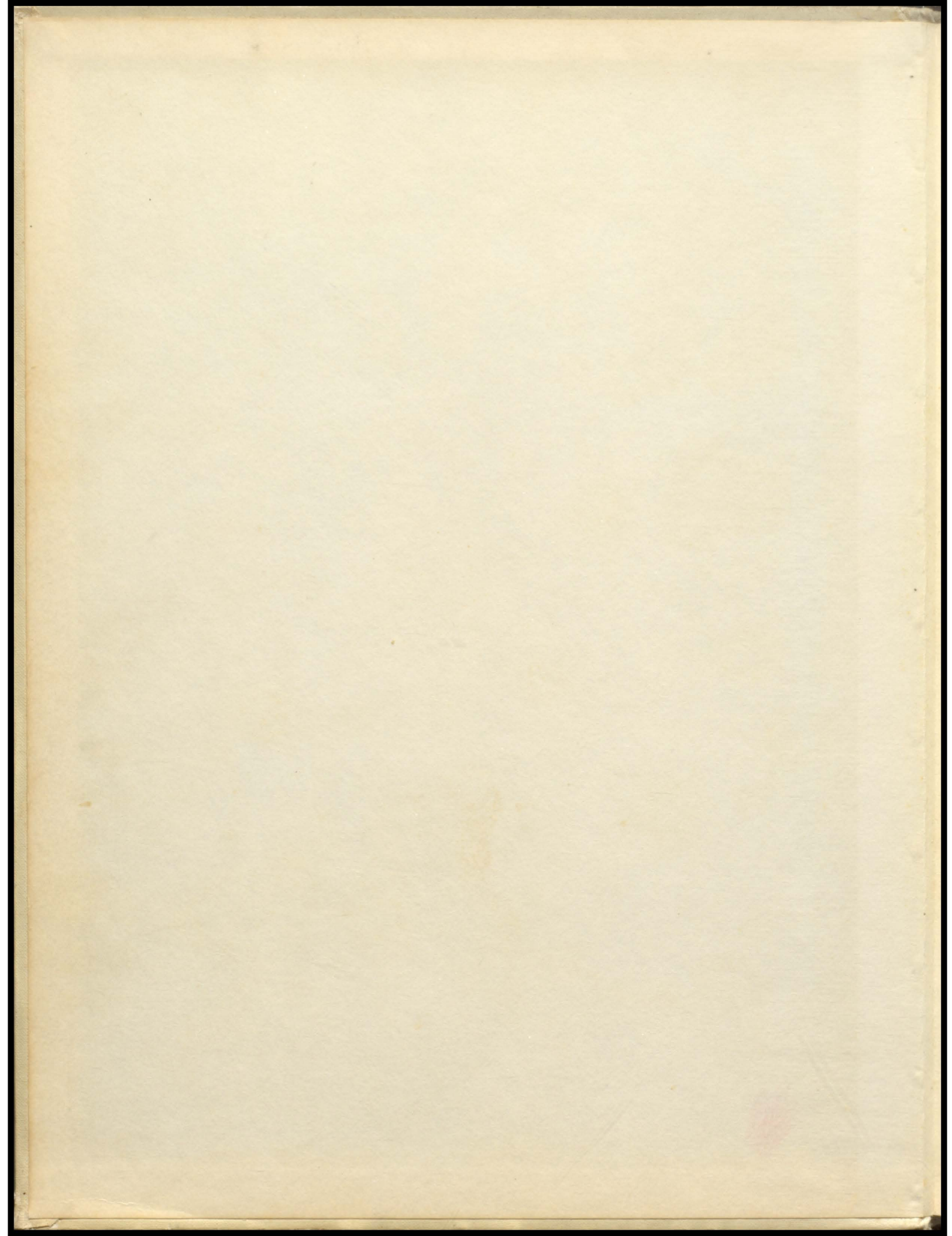

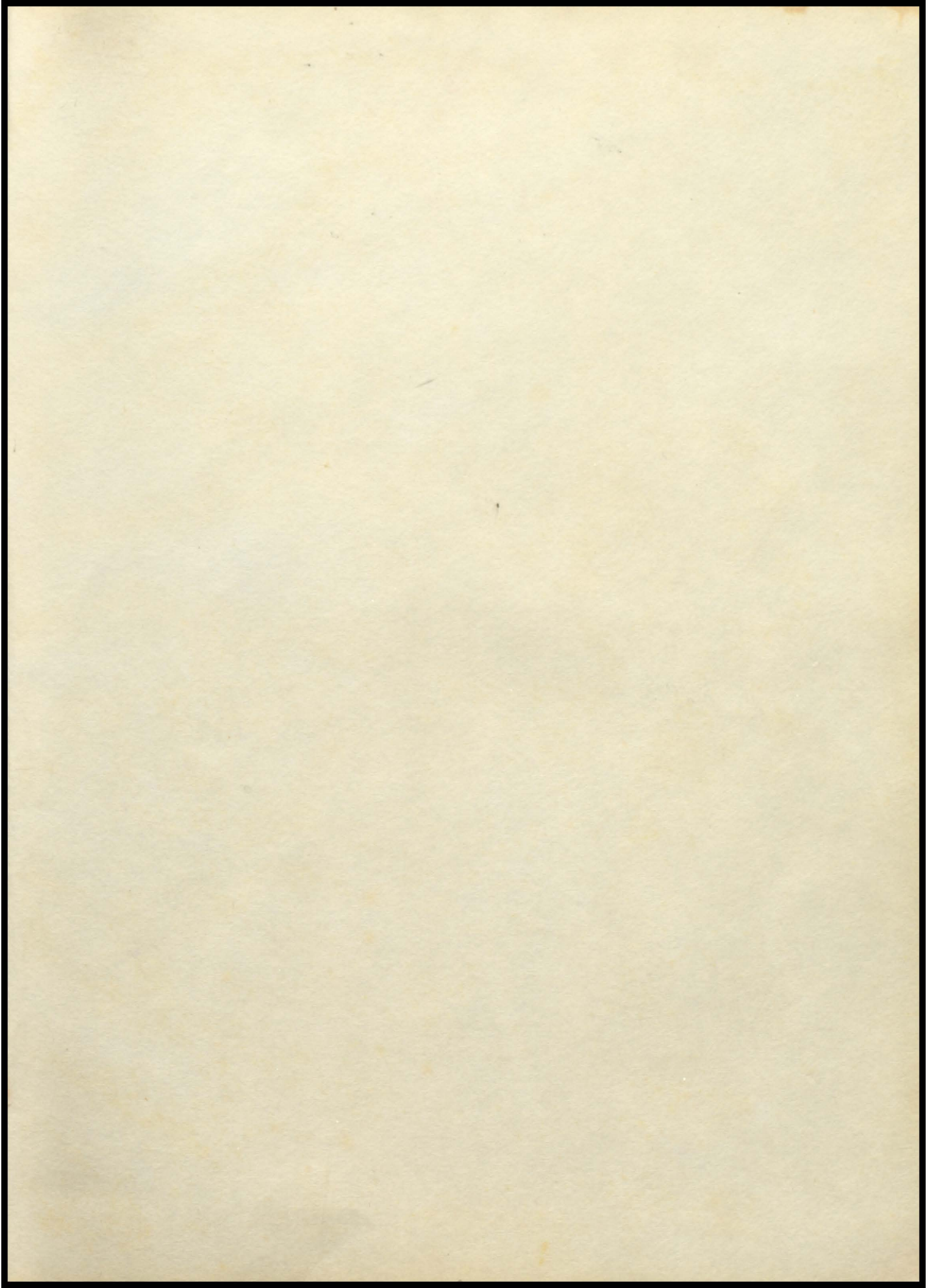

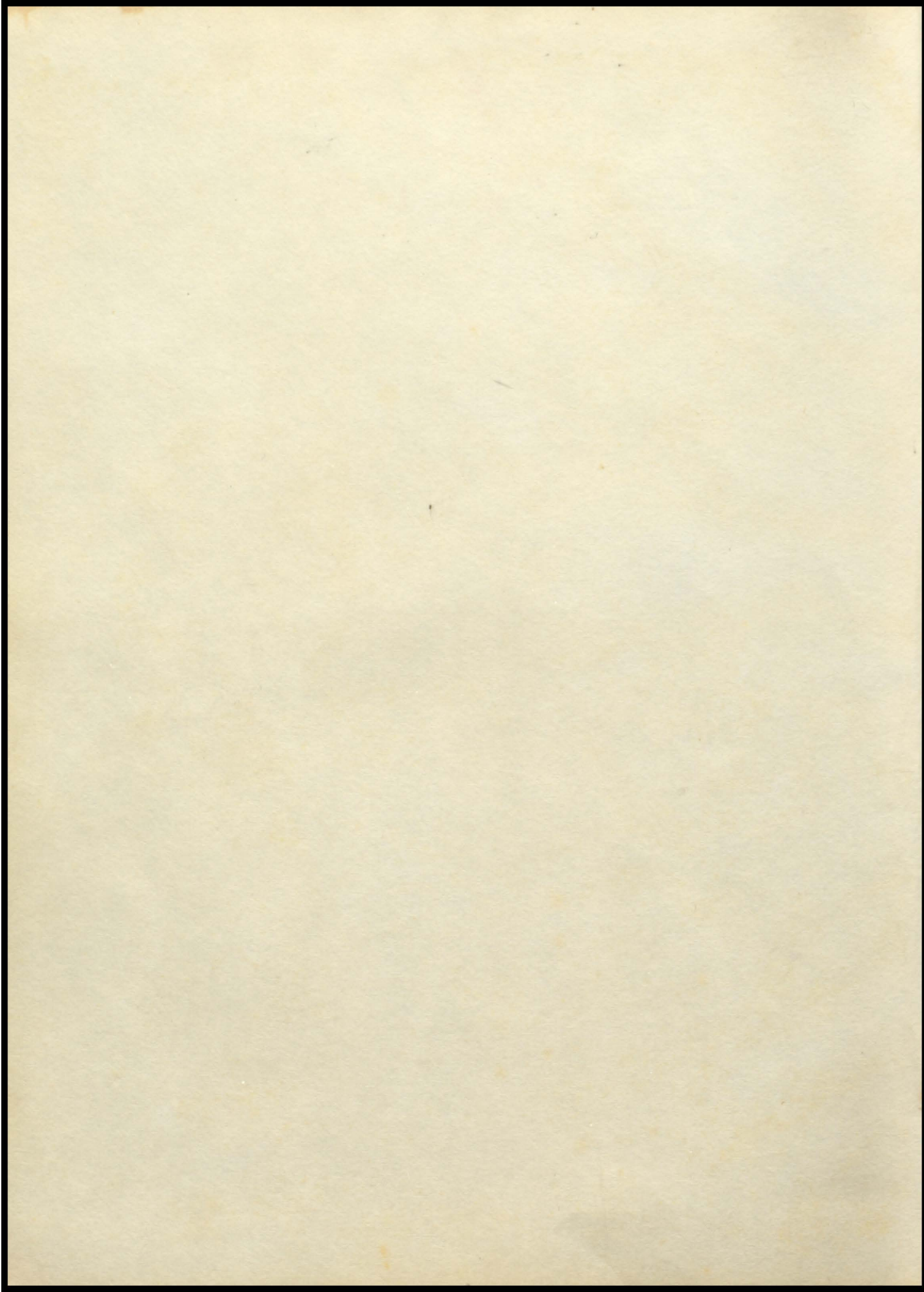



The

1957

Southerner

CHS

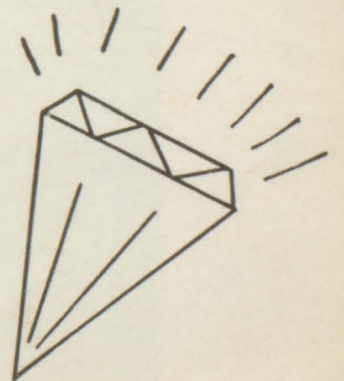
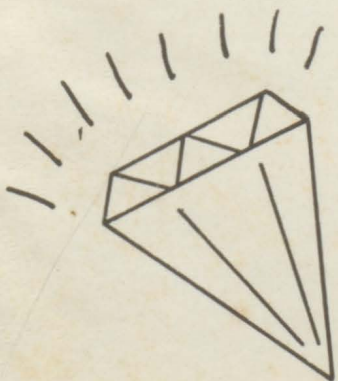

Cullman

Cullman,



Entrance to the Auditorium.

A side view of the new main building.

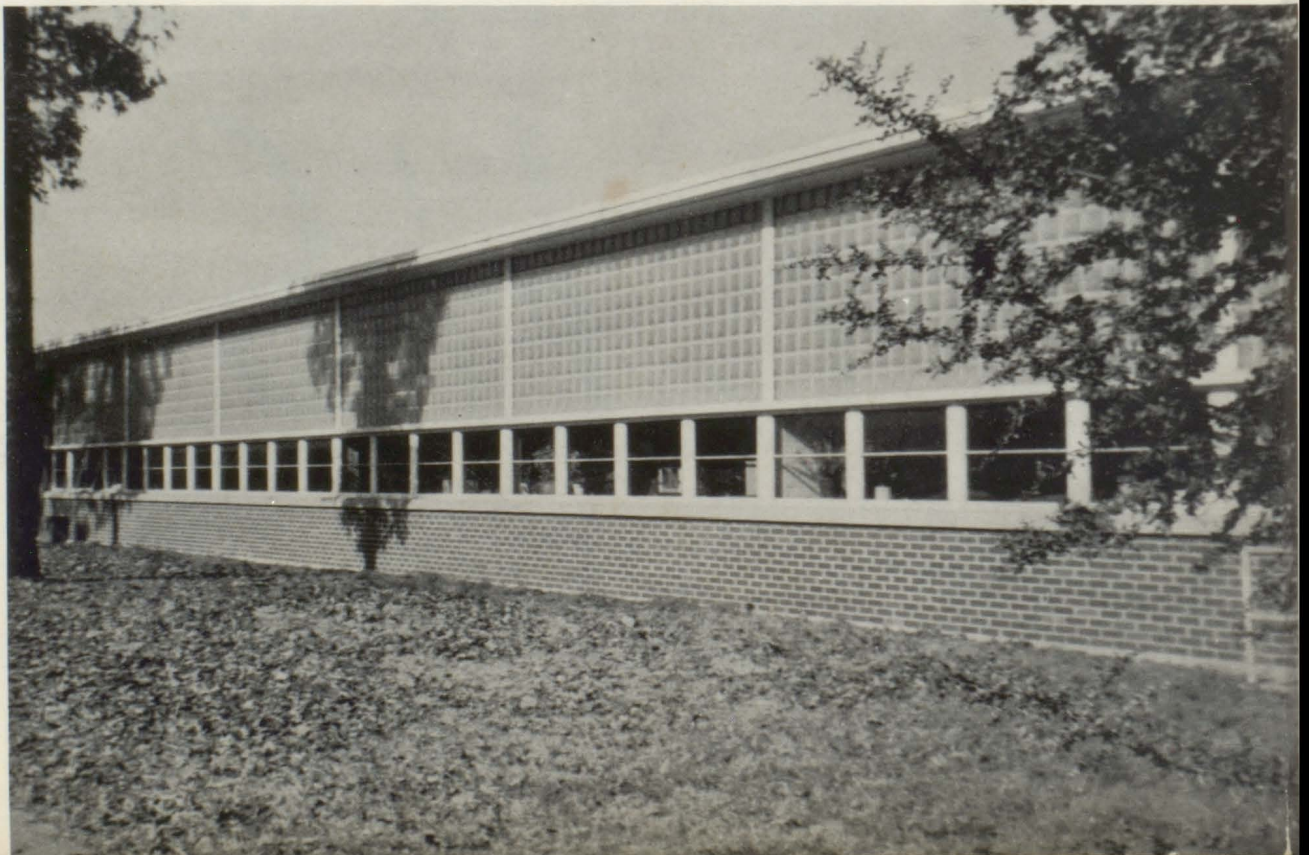

High School

Alabama



Entrance to Dowling Hall.

A view of the entrance to new main and the office.

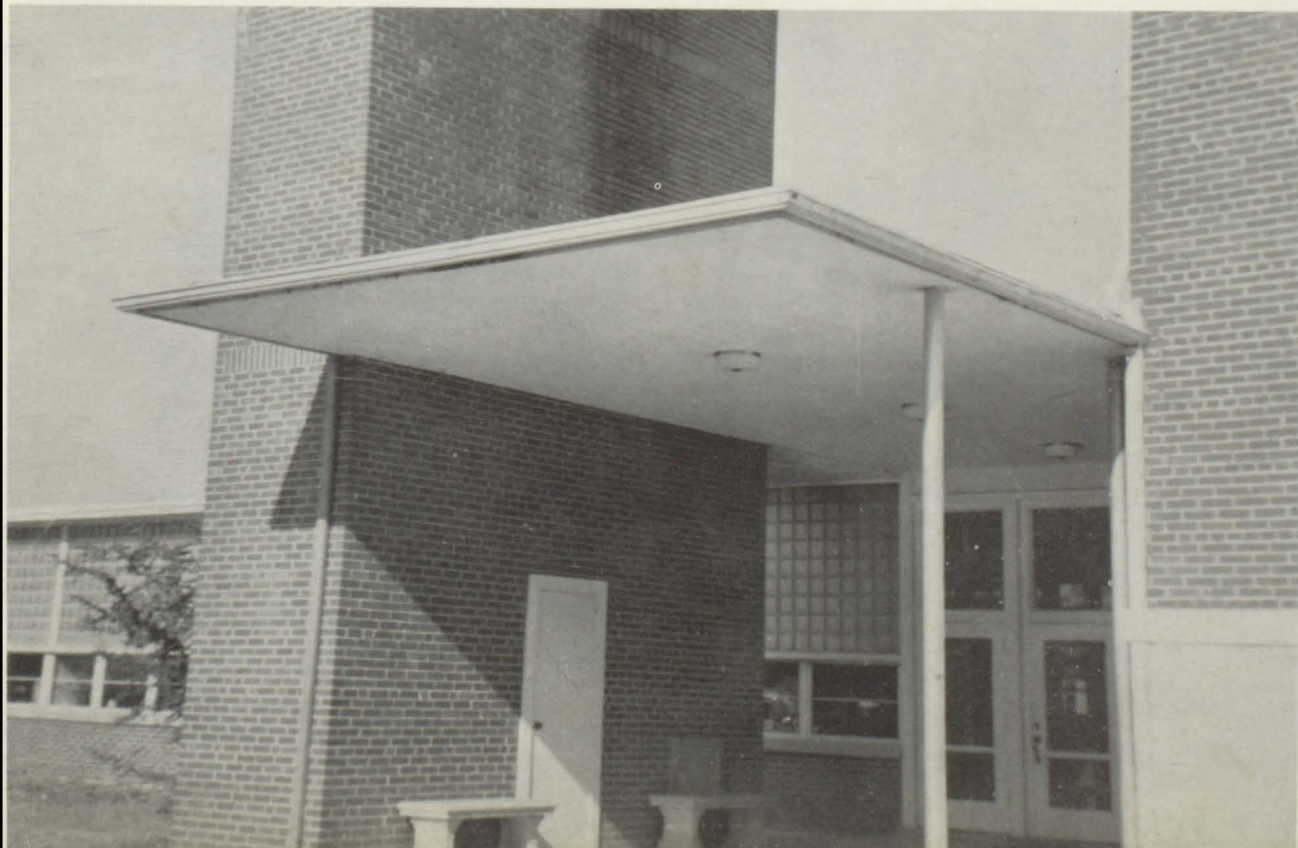

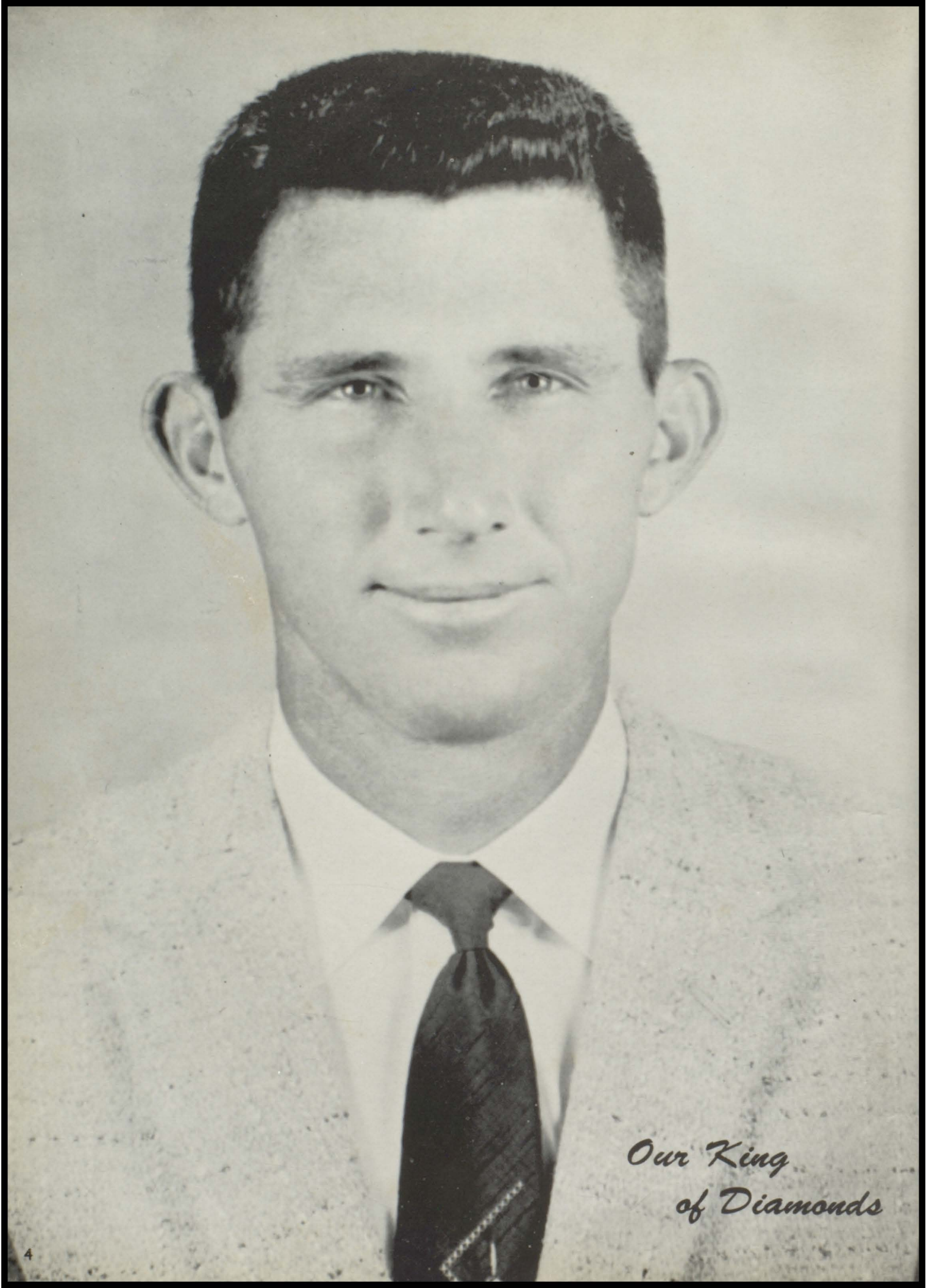

*Our King
of Diamonds*



Two "crazy" coaches . . . Mr. Belcher and Mr. Quinney.

BECAUSE of your understanding
of youth . . .

BECAUSE of your valuable help
in the Physical Education
Department and the Youth
Center . . .

BECAUSE of your ability to guide
us . . .

We dedicate this '57 Southerner
to you . . .

OBA BELCHER



Is this a coffee break? Oba Belcher, P. T. Hiatt, and Spencer Speegle taking a short recess.



CULLMAN HIGH SCHOOL WAS ELECTED PRESIDENT OF THE ALABAMA ASSOCIATION OF STUDENT COUNCILS

Principal's Message

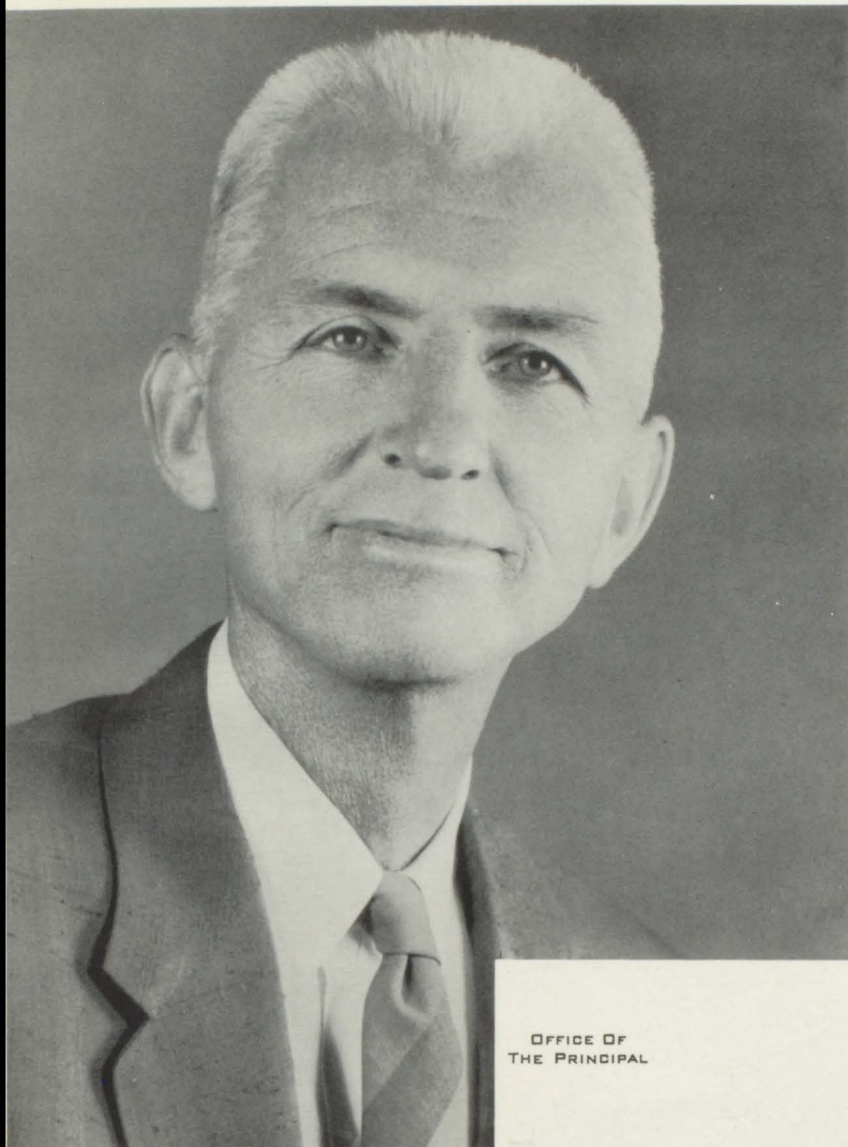

OFFICE OF
THE PRINCIPAL

MR. ALLEN HYATT

Cullman High School

Box 318

Cullman, Alabama

TELEPHONE 318

To All Students of Cullman High School:

It is a well accepted fact that sound, well-planned and well-balanced investments yield satisfactory long range results. This applies equally to the time, energy and effort invested in high school. May your investment in your school life prove to be sound and fruitful. Whether you continue in school, enter into the business world, or whatever you choose to do, my hopes are that you will be happy and prosperous even beyond your fondest dreams.

Allen Hyatt

Those Indispensable Diamonds



The cafeteria workers pause for lunch before serving the students.

Mattie and Helen work consistently for us in the office.



Mrs. Cornett very ably serves us in the library and keeps our bulletin boards looking attractive.

Mr. Allen and Mr. Dye work to keep our school and campus clean and attractive.





A Day at the Diamond Mine

Saleia Jordan, Joyce Brown, Amelia Poinhardt, and Asa Hartwig leave the bus to begin a day of school.

Work Makes Ready Uncut Diamonds



Kay Burns, Martha Hite, Jo McCalman, and Martha Faye Gentry work diligently in the library.



Miss Elberta Bailey's American history class listen intently to her words.



Mr. Speegle smiles happily at his third period biology class.



Looking anxiously at a general science experiment are James Earl Edge, Mrs. Cooper, and Larry Samples.



Mr. Tillman and his science classes play a big role in developing our students.



Recess!



Students at C.H.S. enjoy chocolate milk at recess.



Seniors Harold Cox and Anna Marie Hancock chat at their locker during recess.



Max Brown, Howard Woodard, Steve Griffin, Larry Quick, Larry Leonard, Carl Stiefelmeyer, W. M. Brewer, enjoy a bull shooting session at recess in front of Dowling.

More Work for



Charles Weaver, Wallace Huffman, Russell Rigsby, and Gwen Bright play a game of Carrom in the little white house at physical ed.

Johnny Nesmith, Ted Quick, and Kerry Butler enter the auditorium for an assembly.



Mr. Tuttle and other speech students watch as Susie West, Rebecca Maxcy, and Marie Scott practice their speeches.

The Weary

Members of Mr. Speegle's Biology class are Larry Quick, Carl Stiefelmeyer, Bill Lenning, David Hayes, Don Brandon, Kathleen Hinkle.



*Well, you are
a fine little boy,
and a joy to teach.
Just keep up the good
work.*

B.K.J.

Band Leader Bonnie K. James directs band members Gene James and Joanna Holmes.

The girls P.E. class enjoy a game of volleyball.



Lunch



at Last



Mattie takes money from the eager lunch line consisting of Perry Tucker, George McMinn, Ed Teague, and Gene Wilhite.

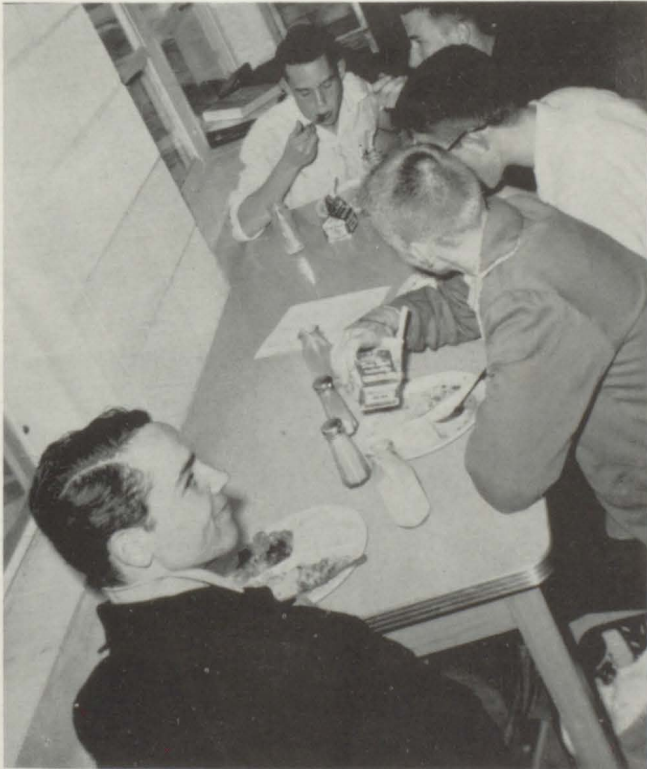

Bill Cole, Bob Sullivan, Perry West, Wayne Hudson, and Howard Woodard enjoy their mid-day meal.



Miss Sara Jones and Mrs. Sue Hauk retire from their classes with a coffee break.

Afternoon Passes

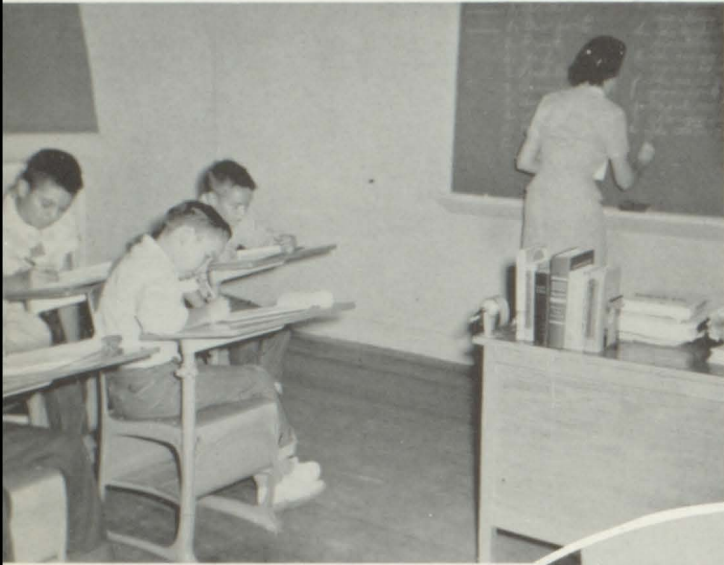

Junior high students copy diligently from the board as the teacher writes their assignments.

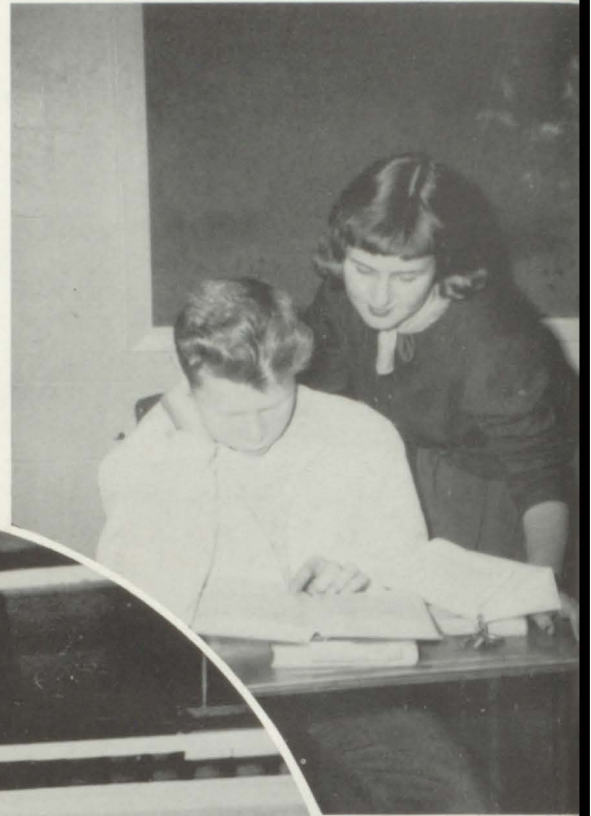

Myra Speegle and Billy Joe Schmale look over a history assignment.



Delwyn Bates, Carol Yeager, Marshall Kugler, Billy Bradford, Wayne Marty, and Cortez Wilhite pause for a chat between classes.

Miss Young's class studies quietly for a coming test.

Mr. Norwood gives assistance to one of his Junior High students.



*As Bell Rings,
Our Mine Is Deserted
Until Another Day*



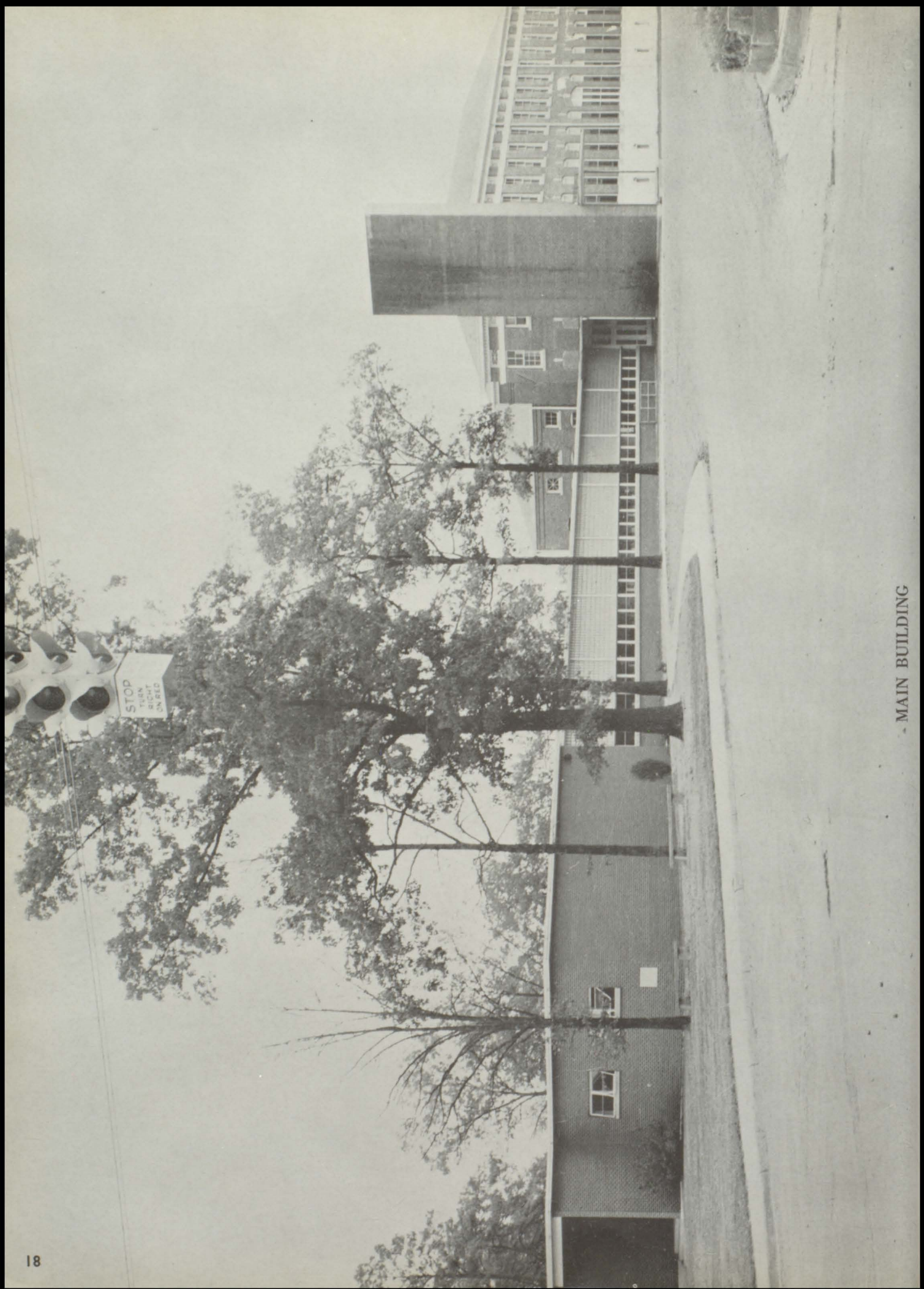

MAIN BUILDING



Pictured above is a side view of Old Main at CHS. Below is a view of the Agriculture and Home Economics Building.





A side view of senior high classrooms.

A side view of Dowling Hall.

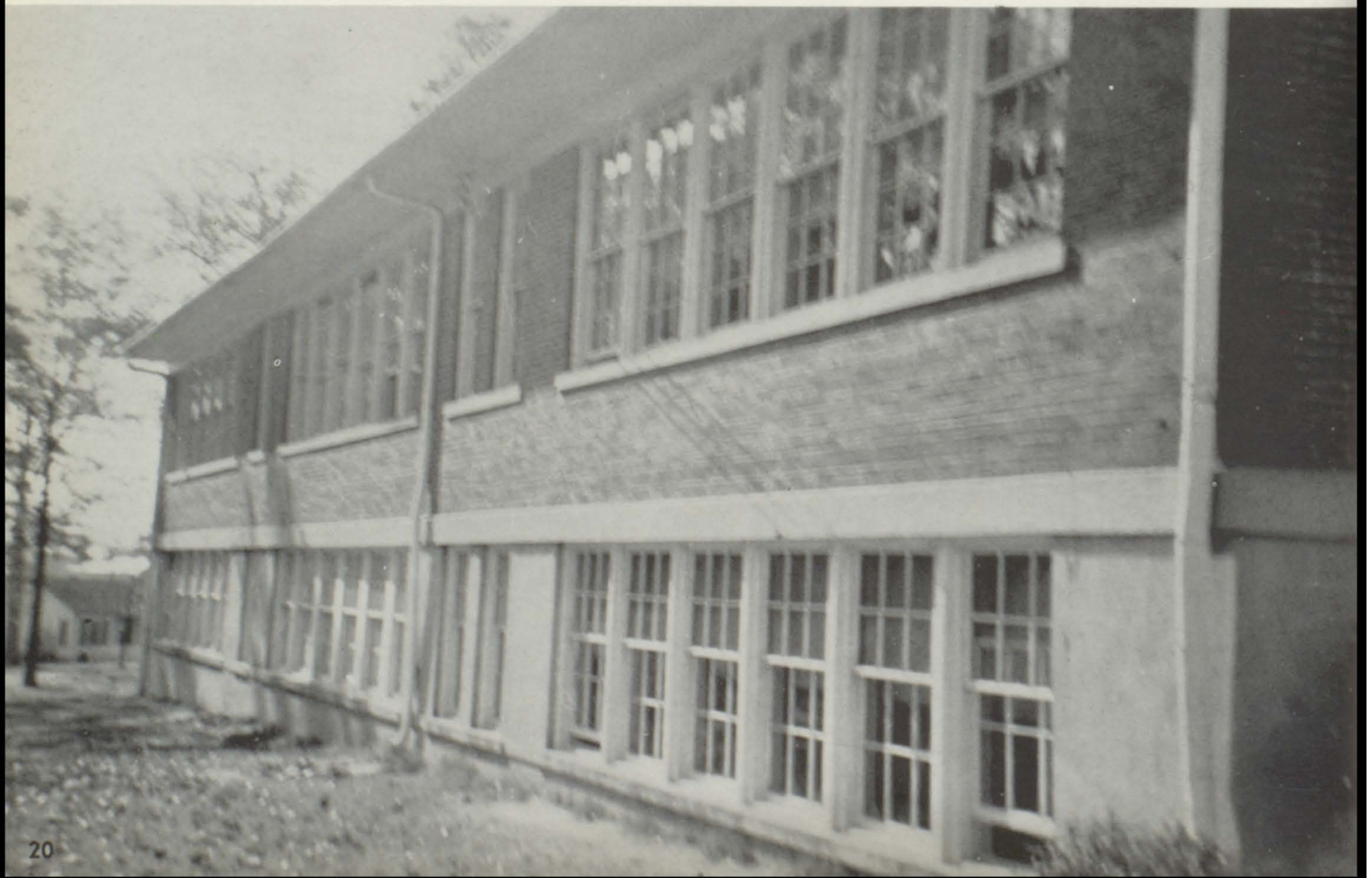

Our Diamond Mine



Side entrance to the auditorium. 21



Pictured above is a view of Dowling Extension, where seventh grade classes are taught. Below is a view of the Junior High Building, Dowling Hall.



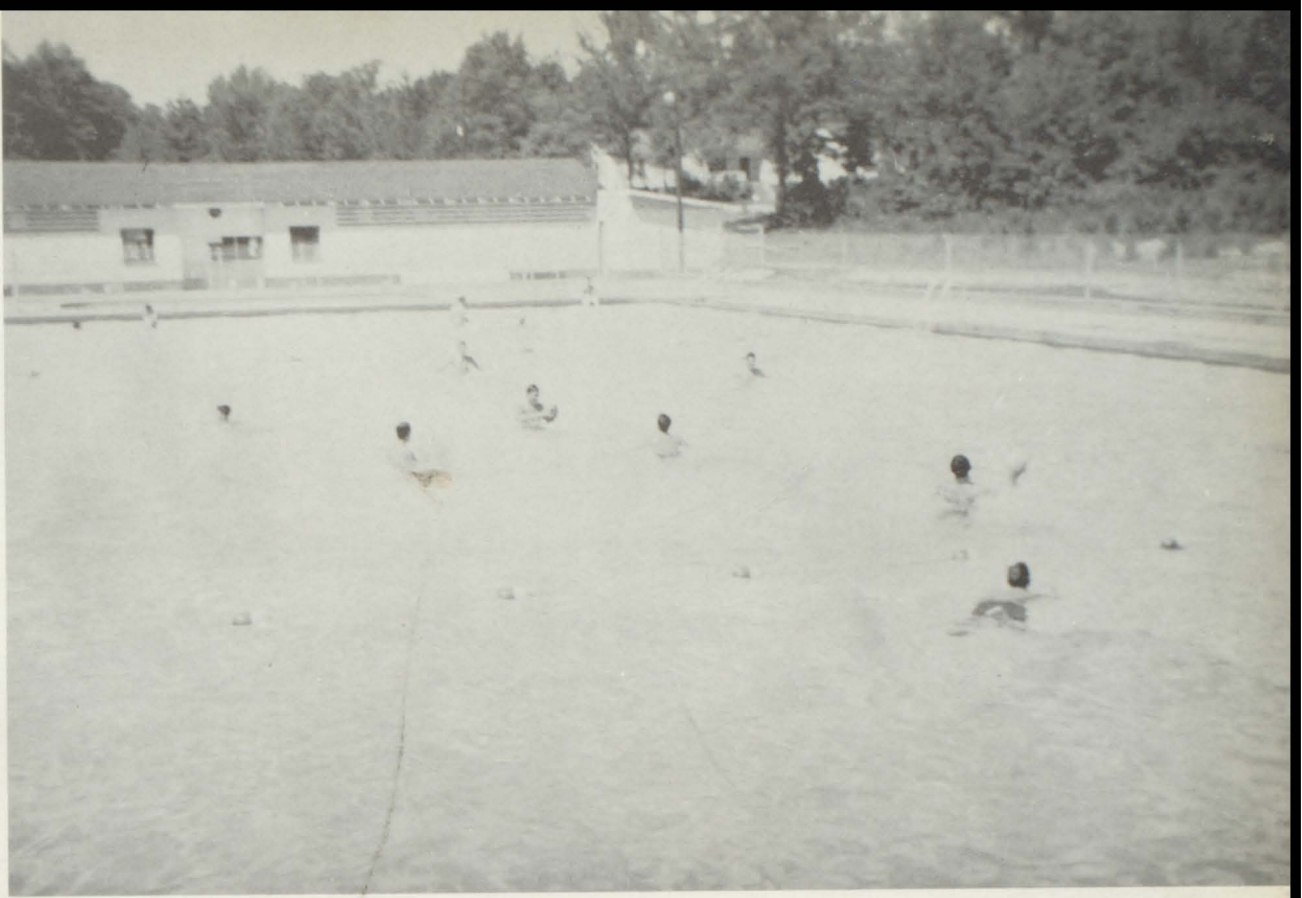

The physical education classes enjoy the swimming pool during the spring and summer months.



Students also have access to the picnic area near the pool.



Gymnasium facilities provide needed recreation.



Mary Lee Hesterly
Sue Carol Hamilton
Gail Haynes
Jimmie Lou Sanford
Betty Sue Rider
Melba Dean Rape
Charlene Koehler
George Noneaker
Judy Vann
Jorene Burgess

Those Who Presented the C. H. S. Diamonds



The Cullman High School Dance Band composed of, left to right: Bobby Ziegler, Albert Lorenz, Jr., Howard Woodard, Elwin Umphrey, Bill Cole. Standing: Harold Parsons, Wayne Hudson, and director Harwell Holmes. Girls featured are: Dot Burton, Donna Yates, Pat Eddleman, and Shirley Woodard members of the cast of "Our Hearts Were Young and Gay."

Standing:
Billie Joe Schmale
Paul Motzkus
Rodney Holmes
Seated:
Joyce Fowler
Charlene Koehler
Melba Dean Rape
Brenda Dunlap



*These Students Were
Outstanding*



Standing:
Asa Hartwig
Harold Widener
Harold Doss
Seated:
Joyce Brown
Gail Haynes
Saleta Jordan
Betty Sue Rider

*Chosen for an
Scholastic Record.*



June Johnston and Ted Howard are finalists in the National Merit Scholarship Contest.



Pat Peinhardt is shown with Dr. Brakefield of Liberty National Life as she won a trip to Chicago with her Grand Champion.

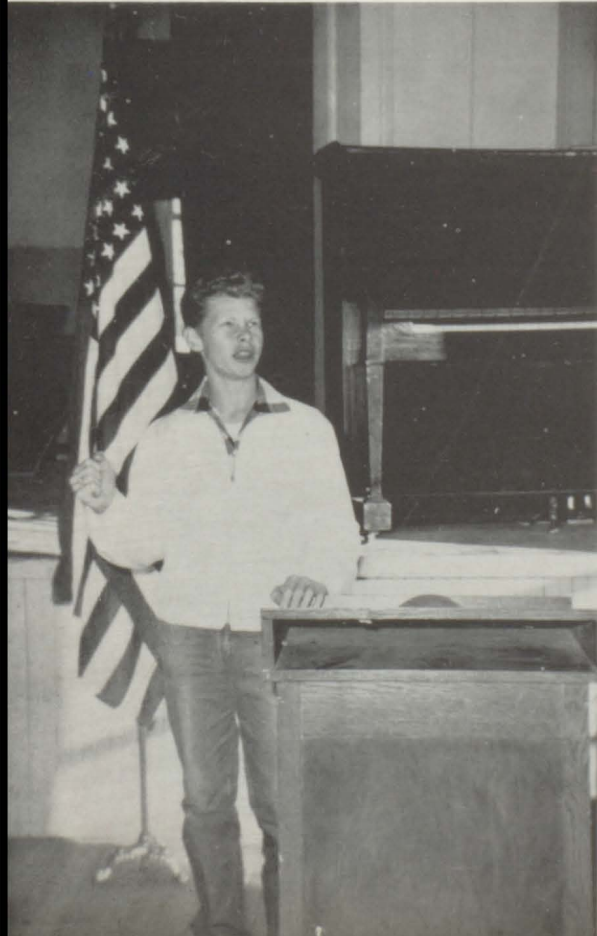

Billie Joe Schmale came out winner in the oratorical contest in the speech department.



Howard Woodard was selected by the band council and Mr. James to lead the Cullman High Band.



MR. L. H. YORK
Junior High Civics



MRS. BELVA YORK
Junior High Social Studies
and English



MR. JOHN TILLMAN
Chemistry and Physics



MR. LAVON TALLEY
Senior High Math



MRS. LARKIN YATES
Junior High English



MR. CHARLES SMITH
Algebra and Plane
Geometry



MRS. ALLEN HYATT
Math and English



MISS LOLLIE YOUNG
Junior High English and
History



MR. BILL QUINNEY
Coach



MRS. BILL QUINNEY
Handicapped Children



MR. J. D. HARDEMAN
Agriculture



MR. SAM WELBORN
Coach



MISS SARA McDONALD
Senior and Junior English



MR. HOMER WESLEY
Coach

Table of Contents

1	Introductory Section	32
33	Class Section	94
95	Activity Section	124
125	Feature Section	142
143	Athletics	168
169	Advertising Section	197

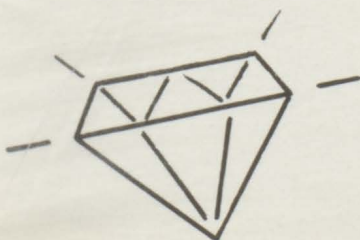

Classes

The students which are our diamonds are many shapes and sizes! Gene Cook and Barbara Ward demonstrate the sizes at CHS.

Senior Hom



MISS COOPER'S HOMEROOM:
President: GENE WILHITE
Vice President: SALETA JORDAN
Secretary: SUE CAROL HAMILTON
Treasurer: CARL DAVIS

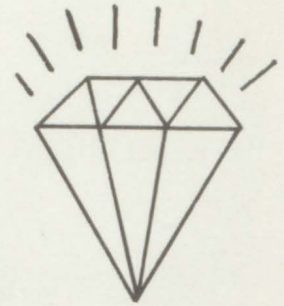

MRS. MABEL BAILEY'S HOMEROOM:
President: LINDA ADAMS
Treasurer: BETTY SUE RIDER
Vice President: JUNE JOHNSON
 Second Row:
Chaplain: SUE BIBB
Chairman of Homeroom Committees:
 DAPHNA CALVERT
Secretary: BRENDA TIFFIN



P. T. HIETT'S HOMEROOM
Secretary: SUE NEAL
Vice President: NORMAN WEEKS
Treasurer: BETTY PRUITT
President: BILL COLE

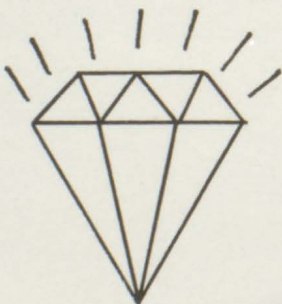

room Officers

CHARLES SMITH'S HOMEROOM:
Secretary: PATTY SWANN
Treasurer: LOUISE HENDRIX
Second Row:
Vice President: PERRY TUCKER
President: TED QUICK

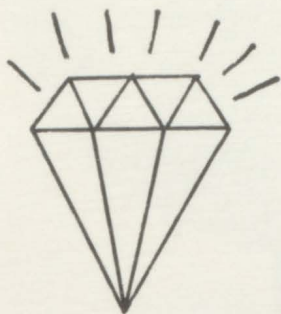

MISS SARAH McDONALD
President: JIMMY HUDSON
Vice President: EDWARD TEAGUE
Secretary: CAROLYN RAINS
Treasurer: BETTY COFER



MISS LULA MAE TAYLOR'S HOMEROOM
Vice President: PAT PEINHARDT
President: TED HOWARD
Secretary: ANNA MARIE HANCOCK
Treasurer: MARGARET HAYS

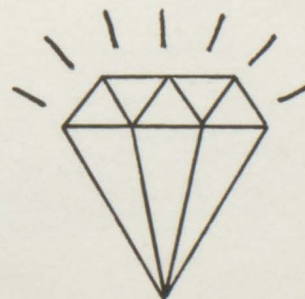

Junior Homeroom Officers

President DALE COOK
 Secretary-Treasurer BETTY ROSE RAY
 Vice President ROBERT LAND

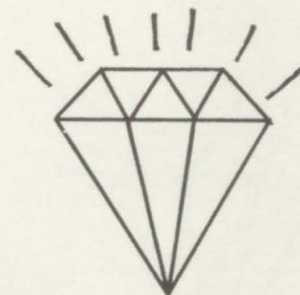
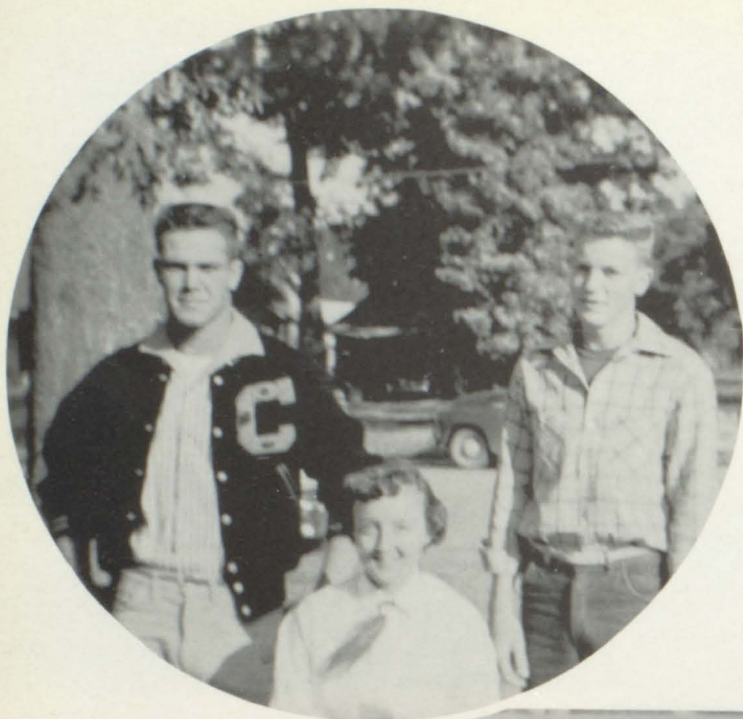

President
PAUL MOTZKUS
 Vice President
RODNEY HILDRETH
 Secretary
ALPHARETTA NIX
 Treasurer
JAMES COOPER



Treasurer
SAM HICKS
 Secretary
NANCY KELLEY
 Vice President
LAYNE WEEKS
 President
DOUGLAS SCHULTZ

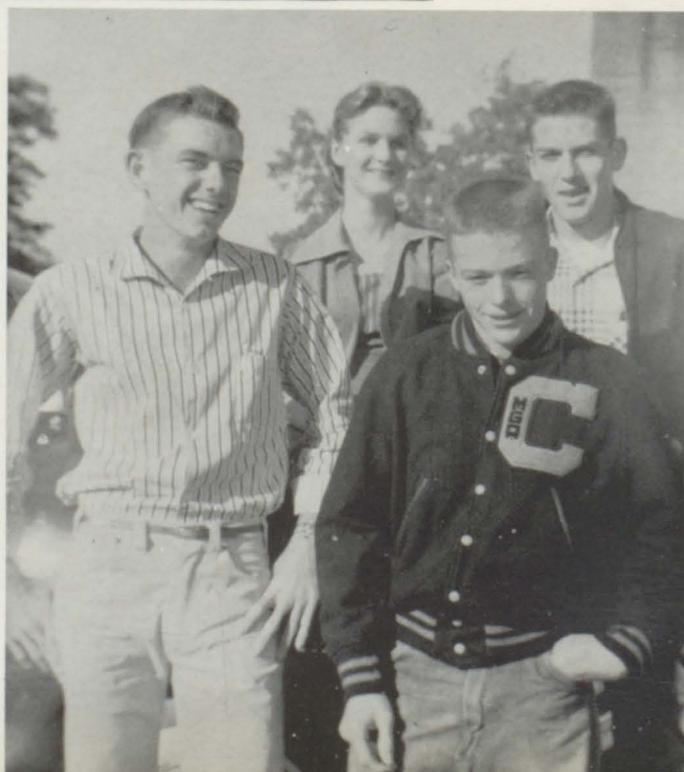
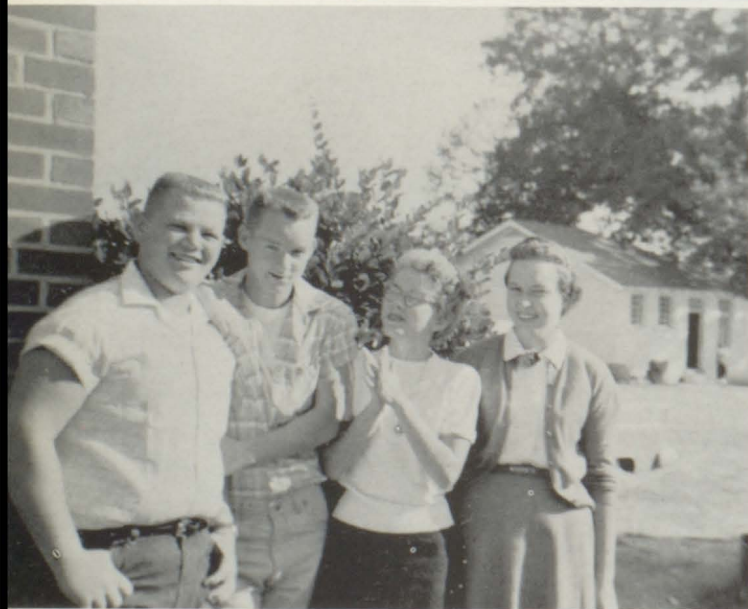

President SONNY HAGEDORN
 Vice President RAY PRUETT
 Treasurer MARY LEE HESTERLEY
 Secretary BETTY DAHLKE

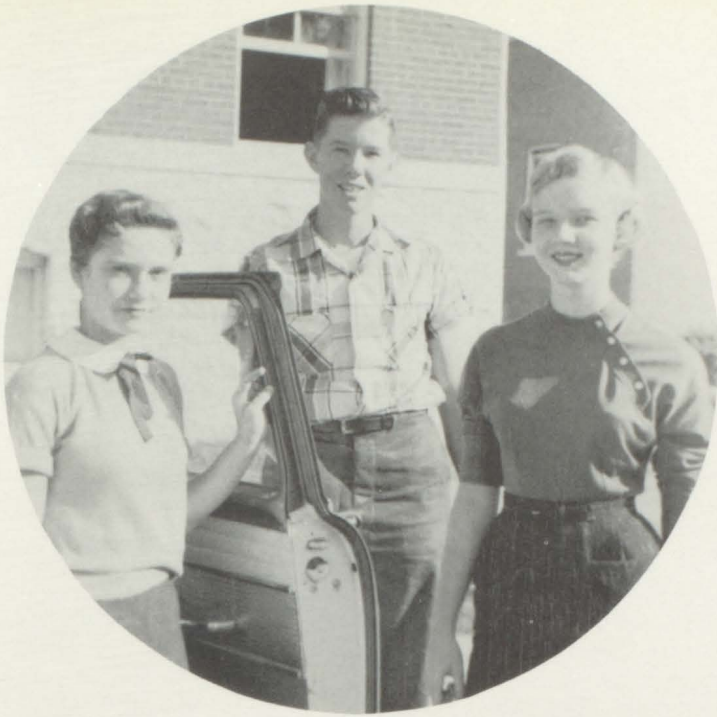

MISS CHITA HODGES' HOMEROOM
 Vice President JUDY VANN
 President ASA HARTWIG
 Secretary-Treasurer LINELL BLAIR



SPENCER SPEEGLE'S HOMEROOM
 President GENE COOK
 Vice President JIMMY GRISSOM
 Treasurer WAYNE MOSS
 Not pictured:
 Secretary DONNA YATES

Sophomore Homeroom Officers

MRS. DORIS CORNETT'S HOMEROOM
 Secretary SHIRLEY DRAKE
 President DIANE HUDSON
 Treasurer FREDDIE THOMASON
 Vice President DORIS WILLIAMS

MISS BETTY BORLAND'S HOMEROOM
 Treasurer LARRY QUICK
 Secretary JAYNE THOMAS
 President KAY KELLER
 Vice President ANN TRIMBLE





Don Brandon, President; Karen Butler, Secretary-Treasurer; Wayne Ragland, Vice President—Mrs. Hauk's Homeroom.



Vice President, Billie Joe Schmale; Treasurer, Dewey Robinson; Secretary, James West; President, Douglas Styles—Miss Jones' Homeroom.

Sophomore Homeroom Officers



President, Jane Ann Merrill; Secretary, Patti Love; Treasurer, Judy Russell; Vice President, Janice Griffith — Mr. Murphy's Homeroom.

Miss Newby's Homeroom—President, Del Brock; Treasurer, Eugene Cammon; Secretary, Phillip Arnold; Vice President, Bobby Reid.

Mr. Tuttle's Homeroom—President, Wanda Calvert; Vice President, Joe Mac Roden; Treasurer, Peggy Foust; Secretary, Marie Scott.





Senior Class Officers

TED HOWARD
Vice President

JIMMY HUDSON
Treasurer

TED QUICK
President

SHIRLEY WOODARD
Secretary



Junior Class Officers

Treasurer SONNY HAGERDORN
Secretary MARY LEE HESTERLEY
President DALE COOK
Vice-President NANCY PYLANT



Sophomore Class Officers

MARIE SCOTT	Secretary
MISS SARAH JONES	Sponsor
DON BRANDON	Treasurer
KAY KELLER	President
JANE ANN MERRILL	Vice President



Seniors '57

Our Polished Diamonds

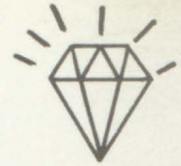

BILL LENNING
Football 4; Baseball 4.
Bill is looking forward to becoming a coach.

IMOGENE CHANDLER
FHA 1; Dramatics Club 2; International Relations Club 3; International Relations Club Secretary 3.



GEORGE McMINN
Football 1, 2, 3, 4; Track 1, 2, 3, 4; Who's Who 2; "C" Club 3, 4; Treasurer, Homeroom 2; Baseball 4; Junior High Basketball 1.
George is liked by everyone. He especially wants to pass all his class work.

LOUISE HENDRIX
Trampoline Club 1; Band 1, 2, 3, 4; Majorette 1, 2, 3; Band Council 3; Science Club 2, 3; Science Club Secretary 3; Commercial Club 4; Commercial Club President 4; Ad Staff 4; Homeroom Treasurer 4.
Louise's future is undecided.



SALETA JORDAN
Homeroom Vice President 2; Library Club 2; Homeroom Secretary 3; Science Club 3, 4; Who's Who 3; Homeroom Vice President 4; Science Club Vice President 4.
Saleta is college bound to major in elementary education.

JOYCE EARL
FHA 2, 3, 4; FHA Secretary 4; FHA State Representative 3.
Joyce is planning a career as a lab technician or a nurse.



SUE BIBB
Library Club 2, 3, 4; Library Club President 3; Library Club Vice President 4; Homeroom Chaplain 4.
Sue is planning to become one of the best secretaries!

LINDA PARKER
FHA 2, 4; Double Staff 3.
Linda will aid humanity by becoming a nurse.





KERRY BUTLER

Football 2, 3; PE Club 2, 3; Baseball 2, 3, 4; "B" Team Basketball 3.

Kerry's ambition is undecided.

FAYE GILES

PE Club 2; Dramatics Club 3, 4.

Faye plans work as typist following graduation.



TYSON CAMPBELL

Homeroom Treasurer 2; PE Club 3, 4; PE Club President 4; Baseball 4.

JIMMIE LOU SANFORD

Homeroom Reporter 1; Dramatics Club 2, 3, 4; Speech Play 2, 3; Glee Club 2, 3, 4; Journalism Staff 4; Ad Staff 4.

Jimmie is also Auburn bound to study Chemical Engineering.



PATTY SWANN

FHA 2; Homeroom Secretary 2, 3, 4; PE Club 3; Commercial Club 4.

Patty has not yet decided what lies in the future.

JO ANN ERWIN

Glee Club 2; PE Club 2, 3.

Jo Ann's ambition is to become a nurse.



PAT PEINHARDT

Double Staff 2, 3; 4-H 1, 2, 3, 4; Vice President 4-H 1, 4; Secretary 4-H 2, 3; Homeroom Vice President 4; Glee Club 4; Music Appreciation 4.

Pat plans to attend Judson College where she will major in science.

HAROLD PARSONS

Double Staff 3, 4; Key Club 4; Band 2, 3, 4.

A very friendly fellow with a smile for all.



LYNDON KNIGHT

A very friendly boy that is liked by everyone.

MARGARET HAYS

Band 1, 2, 3; Majorette 2, 3; Dramatics 2, 3, 4; Trampoline Club 2; Trampoline Club Vice President 2; Homeroom Treasurer 4; Glee Club 3, 4; Ad Staff 4.

Margaret wants to study languages.



DOROTHY JO BURTON

4-H 1, 2, 3; Library Club 2, 3, 4; Library Club Vice President 3; Library Club President 4; Band 3.

ELWIN UMPHREY

Band 3, 4; Science Club 3; Dramatics Club 4; Radio Club 4; Key Club 4; Track 4.

Elwin plans to go to Auburn after graduation.





LINDA ADAMS

Vice President Homeroom 1; Homeroom President 2, 3, 4; Student Council 2, 3, 4; Double Staff 2; Dramatics Club 3, 4.

Linda is looking forward to becoming a good housewife.

MARY JO LEE

Student Council 1; Homeroom President; PE Club 2, 3; Double Staff Club 4.

Mary will be "War-eagling" at Auburn while she studies designing.



BARBARA GRUND

Double Staff 2; Dramatics Club 3, 4.

Barbara is a very sweet girl and is liked by everyone.

BARBARA PARKER

4-H 1; FHA 2; Double Staff 3; International Relations 4.

Barbara is planning a career as a telephone operator or as a secretary.

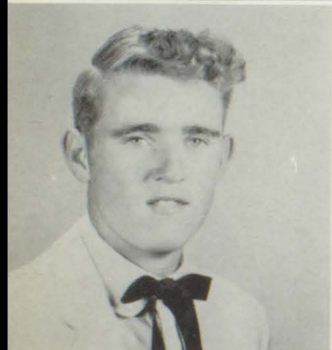

EDSEL HALE

A very friendly boy that will really go places.

EUNICE ARNDT

Library Club 2, 3; Library Club Secretary 3.

Eunice is also looking forward to being a good secretary.

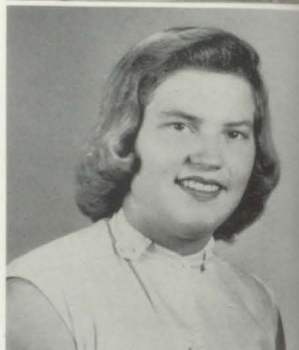

PERRY TUCKER

Basketball 1; Homeroom Vice President 1, 2, 3, 4; Football 1, 2, 3, 4; "C" Club 3, 4; PE Club 3; Key Club 4; Commencement Usher 3.

Perry says he is 'Bama bound!

MELBA TUBBS

FHA Club 2, 3, 4; FHA Assistant Rep. 3; FHA Secretary 4; Homeroom Secretary 3.

Melba is a very friendly girl to know.



RHONDA WESTBROOK

4-H Club 1.

Rhonda says she is looking forward to being a typist.

JEAN HITE

Homeroom Secretary 2; PE Club 2, 3; Commercial Club Secretary 4; Commercial Club 4.

Jean plans work as a secretary.

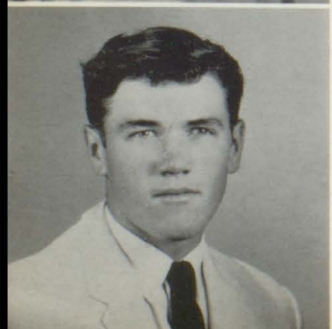

JOEL HINKLE

FFA 2, 3, 4; FFA Quartet 2, 3, 4; FFA Vice President 3; FHA Sweetheart 3.

Joel is going to "War Eagle" at Auburn where he will study agricultural education.

JEANNENE ODEN

Band 1; Science Club 2; Commercial Club 3, 4.

Jeannene plans to attend college after graduation.





SHIRLEY WOODARD

Double Staff 2; 4-H 2, 3; Secretary 4-H 3; Dramatics Club 3; International Relations Club 4; Secretary Senior Class 4.

Shirley plans a career as an airline stewardess.

LOUISE PEINHARDT

Louise plans to attend a business college and work as a secretary.



TED HOWARD

Boys' State 3; Citizenship Boy of Month 3; Commencement Usher 3; Homeroom President 4; Student Council 4; Student Council Treasurer 4; Class Vice President 4; International Relations Club 4; International Relations Club Representative 4; Ad Staff 4; Who's Who 4.

JANE ALVERSON

4-H 1; FHA 2; Double Staff 3; International Relations Club 4.

Jane plans a career as a secretary or a telephone operator.



ALBERT LORENZ

PE Club 2, 3; Dramatic Club 3, 4; Band 1, 2, 3, 4; All-State 3.

Albert hopes to play in the 3rd Army Band at Fort McClellan.

ALICE PERRY

PE Club 2; Dramatics Club 3; Double Staff Club 4.

Alice plans a career as a telephone operator.



HAROLD COX

Who's Who 1, 4; Class President 1; Vice President Homeroom 1; Football 1, 2, 3, 4; Sportsman of Month 4; "C" Club 3, 4; Secretary "C" Club 4; Student Council 2, 3, 4; Homeroom President 2, 3, 4; Student Body Vice President 4; Vice President County Council 4; Baseball 2, 3, 4; Track 1; PE Club 2, 3; Ad Staff 4.

HUEY EDGE

Glee Club 1.

Huey looks forward to a career in the Navy.

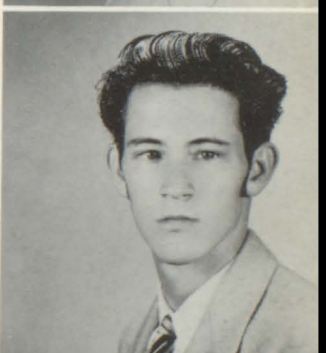

ELSIE BRISCOE

HIRAM BROWN

Football 1, 2, 3, 4; "C" Club 3, 4; PE Club 1, 2.

Hiram is looking forward to becoming a mechanic.



PATSY MAULDIN

FHA 2; Commercial Club 4.

Patsy plans a secretarial career.

EMMA SUE WENZEL

Double Staff 2; Commercial Club 3, 4.

Emma Sue says she simply plans to help people in any way possible.





GAIL HAYNES

Student Council 1, 2, 3, 4; Homeroom President 1, 2, 3; Class Secretary 1, 3; Glee Club 2, 3, 4; Dramatics Club 2, 3, 4; Secretary Dramatics Club 4; Journalism Staff 4; Ad Staff 4; Student Body President 4; President AASC 4; Who's Who 4.

Gail will attend Auburn, where she will study science.

COLENE MURRAY

FHA; Library Club.

You can find Colene in the telephone office saying "Number please?"



ARLENE HUNT

FHA 2; PE Club 3; Double Staff Club 4.

EARL HOWELL

PE Club 1; DO Club 3, 4.

Earl would like to be an electrical engineer.

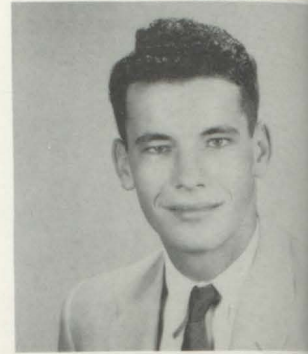

REXINE ROBBINS

FHA 2; Library Club 3; Commercial Club 4.

Rexine wishes to become an outstanding secretary.

MAURICE PERSALL

Basketball 2, 3, 4; PE Club 2, 3, 4.

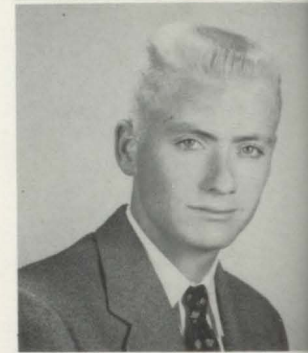

FRANCES McKELVY

PE Club 2, 3; Double Staff 4.

Frances wishes, as her ambition, to be an Airline Hostess.

CHARLOTTE MULLINS

FHA 2; Double Staff 3; Commercial Club 4.

Charlotte is on her way to Birmingham Business College.



ROSANELL QUATTLEBUM

Library Club 1; Commercial Club 2, 3; Commencement Usher 2.

Rosanell's ambition is to enter the field of secretarial work.

DOROTHY STANSELL

PE Club 2, 3; PE Club Secretary 3; Commercial Club 4.

Dorothy plans work as a secretary.



VALERA HARBISON

Valera is on her way to Mobile to attend the Mobile Infirmary and become a registered nurse.

GARRELL WHITE

FFA 1; DO Club 3, 4.

Garrell wants to work with Uncle Sam in the Army after high school.





ANGELA LAWRENCE

FHA 2, 4; PE Club 3.

Angela is bound for Howard, but is yet undecided about a career.

SUE NEAL

FHA 2, 3, 4; Vice President FHA 4; Homeroom Vice President 2; Homeroom Secretary 3, 4.

Sue plans to do some type of office work.



HAROLD WIDNER

PE Club 2, 3.

Harold will exercise his brain as a mechanical engineer.

BERTIS RODGERS

International Relations Club 2, 3, 4; International Relations Club Vice President 2, 3; International Relations Club President 4.

Bertis plans to be a court reporter following college.



GENE WILHITE

PE Club 1; Football 1, 2, 3, 4; Homeroom President 1, 2, 4; Student Council 1, 2, 4; Basketball 1, 2, 3, 4; "C" Club 2, 3, 4; President of "C" Club 4; Who's Who 4; Football Captain 4; Ad Staff 4.

Gene plans to attend Auburn, and become a teacher.

FRANCES GLASSCOCK

Glee Club 1; FHA 2; Dramatics Club 3, 4.

Frances' ambition is to work with Southern Bell Telephone Co.



JO ANN PHILLIPS

Science Club 2, 3, 4.

Jo Ann plans to become a nurse.

CHRIS POWELL

Science Club 2, 3, 4; Science Club Vice President 3; Ad Staff 3, 4.

Chris plans a career in the Air Force.



JORENE BURGESS

PE Club 2; Dramatics Club 3; Commercial Club 4; Journalism Staff 3, 4; Homeroom Treasurer 2.

An invaluable journalism member, Jorene will continue to study at Auburn.

ROBBIE LEE BROWN

Track 1, 2, 3, 4; PE Club 2, 3, 4; PE Club Treasurer 3, 4.



JAMES EARL EDGE

Science Club 2, 3, 4; Science Club President 3; Science Club Reporter 4; Ad Staff 4.

HARWELL HOLMES

Band 1, 2, 3, 4; Science Club 2, 3, 4; Science Club President 2, 3; Band President 3; All State Band 3.

Harwell is planning to continue his science achievements by studying electronics.





MILO TUCKER
PE Club 2; Commercial Club 4.
Milo wants to fly . . . as an airline hostess.

BETTY PRUITT
PE Club 2, 3; Homeroom Secretary-Treasurer 3; Commercial Club 4; Commercial Club Treasurer 4; Glee Club 4; Homeroom Treasurer 4.
Betty plans to attend college or enter the field of office work.



GENEVIEVE FULMER
Homeroom Treasurer 1; Homeroom Secretary 2; PE Club 2, 3; PE Club Reporter 2; PE Club Program Chairman 3; Commercial Club 4.
Private Secretary will be Genevieve's future occupation.



ERIC CHAMBLEE
Secretary Homeroom 1, 2; Vice President 4-H Club 1; PE Club 2, 3; Intramural Basketball Captain 2, 3.
Eric likes girls and money. He will someday be a wealthy business man.



BILL COLE
Class Treasurer 1; PE Club 2; Band 2, 3, 4; Band Secretary 3, 4; All-State White Band 3; Double Staff 3; Dramatics Club 4; Dramatics Club Vice President 4; Homeroom President 4.
Bill wants to be a success.



DORIS RUSK
FHA 1; Double Staff 2; FHA 3.
Doris wants to be a nurse.



MARTHA MAULDIN
Library Club 2; Dramatics Club 3.



DALE NEEL
FFA 2, 3, 4; FFA Reporter 3.
Dale's plan for the future is to be a civil engineer.



JEAN LEONARD
Glee Club 1, 2; Y-Teens 1; Operators Club 2; International Relations Club 3; Homeroom Treasurer 3; Commercial Club 4.
Jean's ambition is to attend Business College at night and to be a secretary.



SHELBY WILLIAMS
FHA 2, 4; Library Club 3.
Shelby plans to be a nurse.



WARREN COKER



FREDA ENTREKIN



DOROTHY JONES
 Science Club 2, 3, 4; Citizenship Girl of Month 4.
 Office work appeals to Dorothy.



SADIE LAND
 Dramatics Club 2; PE Club 2, 4; 4-H 2, 4; Double Staff 4.
 Sadie's plans are to be an airline stewardess.



CARL DAVIS
 Science Club 4; Citizenship Boy of the Month 4; Senior
 Citizenship boy of the year 4; Treasurer of Homeroom 4;
 PE Club 2, 3.
 A military Career or to be a business man is his desire.



SARA GIBBS
 A very quiet, sweet girl with many good friends! Sara Ann's
 future is undecided.



JOAN DAY
 4-H Club 2; Dramatics Club 3; Future Teachers' Club 4.
 Joan wants to teach elementary education.



JIMMY SPEEGLE
 Science Club 4.



GEORGE NONEAKER
 Homeroom President 1; County FFA Quiz Winner 2, 3;
 FFA 2, 3, 4; President of FFA 3; FFA Poultry Judging
 Team 2, 3, 4; Homeroom Vice President 3; Ad Staff 3, 4;
 Journalism Staff 3, 4; Southerner Editor 4.
 George just wants to go to college.



RUDENE JEAN TIDWELL
 Band 2; PE Club 2, 3; Commercial Club 4.
 She will be someone's secretary soon.



DAPHNA CALVERT
 Library Club 2, 3, 4; Secretary Library Club 3, 4; Chair-
 man Homeroom Committees 4.
 Secretarial work is her main interest.



BRENDA TIFFIN
 Trampoline Club 1; Who's Who 1; PE Club 2; Homeroom
 Secretary 2, 3, 4; Science Club 3; Future Teachers of
 America 4; FTA Vice President 4; Ad Staff 4.
 Brenda wants to be someone her mother would be proud of.



HENRY WILLIAMS
 Who's Who 3, 4; Speech Plays 2, 3, 4; Band 2, 3, 4;
 Dramatics Club 3, 4; Dramatics Club President 4.
 A boy with personality "plus."



NELSON HARBISON
 FFA member 2, 3; PE Club 4; Poultry Judging Team 2, 3.
 He will be at the University of Alabama studying Electrical
 Engineering.



SUE CAROL HAMILTON

Cheerleader 1, 2, 3, 4; Head Cheerleader 4; Features 1, 3, 4; Who's Who 1, 3, 4; Student Council 2, 3; Student Council Secretary 2, 3; Homeroom President 2, 3; Double Staff 2, 3; "C" Club 2, 3, 4; Miss CHS 4; Journalism Staff 4; Hilight Editor 4; Future Teachers of America 4. "Sookie" wants to be a teacher.

MARGARET GOODWIN

FHA 1; Library Club 2, 3. Bookkeeping is the choice of Margaret.



FRANCES ADAMSON

Frances plans to be a telephone operator.



ANNA MARIE HANCOCK

Features 2, 4; Girls' State 3; Double Staff 2; Team Sponsor 3; Dramatics Club 3; Commencement Pianist 3; Homeroom Secretary 4; Future Teachers 4; Ad Staff 4; Homecoming Queen 4.



TED McMINN

Football 4; Dramatics Club 4; Glee Club 3, 4. Ted plans to be an engineer.



ALICE MARIE CATES

Glee Club 2; Double Staff 2, 3; Commercial Club 4. She would like to be someone's secretary.



MARY FLIPPO

PE Club 2, 3; Commercial Club 4; Trampoline Club 2; Glee Club 2. Secretarial work is Mary's interest.



NORMAN POWELL

Band 2, 3, 4; Science Club 2, 3, 4; Speech Plays 2, 4; Debate Assembly 4. "Leo" as his friends call him wants to attend the University of Alabama.



WAYNE HUDSON

Double Staff 3, 4; Glee Club 2, 3, 4; Ensemble 3, 4; Band 2, 3, 4; Key Club 4. Georgia Tech. is his destination.



DONNA KINNEY

Science Club 2, 3; Future Teachers of America 4. Donna is looking forward to attending either Vanderbilt or 'Bama.



JAMES S. DAVIS

A new student at CHS from St. Bernard. His future is undecided.



JIMMY KING

Football 2, 3, 4. To be a coach is his ambition.

IMOGENE GROSS

Double Staff Club 2; Dramatics Club 3; International Relations Club 4. An M.D. degree is her desire.





MAUVEINE STEWART
 FHA 2; Double Staff 4; 4-H Club 1, 2, 3.
 To be a filing clerk is Mauveine's future plans.



BETTY CLEMENTS
 Double Staff Club 2; Dramatics Club 3; Music Appreciation 4.
 Caring for sick people will occupy her time, for Betty wants to be a nurse.



WILDA BATES
 FHA 2, 3; FHA Vice President 3; Dramatics Club 4.
 Wilda wants to be a good housewife.



BETTY RUTH WILLIAMS
 Library Club 2; International Relations Club 3, 4; Treasurer International Relations Club 3.



CAROLE SUE BRINDLEY
 Band 1, 2, 3; Majorette 2, 3; Double Staff Club 2; Dramatics Club 3, 4; Glee Club 3, 4.
 Carole will follow in her sister's footsteps by entering Howard College.



DAIRLENE JOHNSON
 Library Club 1; International Relations 2.
 Dairlene's ambition is to take a business course and become a bookkeeper in a bank.



SUE SANDERS
 Dramatics Club 2, 3, 4.
 Sue wants to attend the University of Alabama.



MAVA JEAN MATTOX
 4-H Club 1, 2; Double Staff Club 2, 3, 4.
 Mava Jean plans to study nursing.



CAROLYN RAINS
 PE Club 2; FHA 1; Glee Club 3; Commercial Club 4; Vice President Commercial Club 4; Secretary Home-room 4.
 Carolyn will work as a secretary in Houston, Texas.



MAXINE DRAKE
 FHA 2; PE Club 3.
 Maxine plans to be a beautician.



NATHAN VERNON
 FFA 2, 3, 4; 4-H Club 2, 3, 4.
 Nathan's future is undecided.



BARBARA ANN WILLIAMS
 4-H 2, 3; Double Staff Club 2; Dramatics Club 3; International Relations 4.
 Barbara is a future teacher.

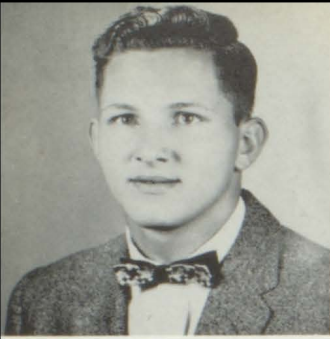

RICHARD DAHLKE
DO Club 2, 3, 4.
Richard's ambition is to be a printer.

T. J. GUTHERY
FFA 2, 3, 4.
T. J. plans to take ROTC in college and have a career in the Air Force.



CURTIS McGRIFF
FFA 2, 3; PE Club 4.
Curtis plans a "flying career" in the Air Force.

DIXIE NELL WILHITE
Miss FHA 4; FHA 3, 4.
Dixie Nell plans a career as a telephone or beauty operator.



HILDA HOOD
Library Club 3; FHA 4.
Hilda plans to be a telephone operator.

JOHNNY NESMITH
Junior Basketball 1; PE Club 1, 2; Football 1, 2, 3, 4; Track 3, 4; "C" Club 3, 4; Key Club 4; Baseball 4; Ad Staff 4.
Johnny plans to attend the University of Alabama and become a criminal lawyer.



BETTY BRADFORD
Betty is going to Business College and become a secretary.

BILLY (BABE) SMITH
Football 1, 2, 3, 4; Basketball 1, 2, 3, 4; Vice President of Homeroom 3; "C" Club 3, 4; PE Club 2; Junior Basketball 3.

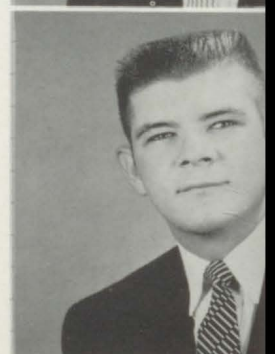

HELEN EDMONDSON
FHA 2.
Helen is going into the field of nursing.

PAT EDDLEMAN
Band 1, 2, 3, 4; Majorette 1, 2, 3, 4; Band Council 1; All State Band 1, 2, 3; Trampoline Club 1; Trampoline Club Reporter 1; Glee Club 2, 3, 4; Science Club 2, 3; Music Appreciation Club 4; Vice President Music Appreciation 4; Ad Staff 4.



GAYREE SPEEGLE

EDWARD TEAGUE
Football 2, 3, 4; Basketball 2, 3, 4; "C" Club 3, 4; Football Co-Captain 4; Track Team 2, 3, 4.
Edward plans to play college football.





PERRY WEST

Football 3, 4; "C" Club 3, 4; 4-H Club 1, 2, 3, 4; President 4-H Club 1, 2, 3, 4; Double Staff Club 2, 3, 4; President Double Staff 3, 4; Student Council 1, 3; Class Treasurer 3; Glee Club 1, 2, 3, 4; Vice President Glee Club 1, 2; President Glee Club 3, 4; Key Club 4; President Key Club 4.

Perry is going to the University of Alabama to become a lawyer.

JIMMY WATERS

Jimmy wants a career in the Military Service.



DOVARD YEAGER

FFA 2; Science Club 3, 4.

Dovard will attend Trade School in Decatur.

GLENDA HOLMES

FHA 2, 3, 4; FHA President 4.

Glenda wants to divide her time between teaching Home Economics and working for the F.B.I.



BETTY SUE RIDER

Science Club 4; PE Club 4; Vice President PE Club 4; Treasurer Homeroom 4; Journalism Staff 4; Ad Staff 4. Betty plans to attend the University of Colorado to be a Nuclear Physicist.

EUGENE PUCKETT

PE Club 3, 4.

Eugene wants to work for Bell Telephone.



HAROLD BAILEY

"C" Club 4.

Harold's ambition is to join the Navy.

NELDA SUE SMITH BEASLEY

FHA 2, 3, 4.

Nelda just wants to be a good housewife.



TED QUICK

President of Homeroom 3, 4; Vice President Homeroom 2; PE Club 2, 3; President PE Club 3; Class President 3, 4; Basketball 1, 2, 3, 4; Student Council 2, 4; Ad Staff 4.

Ted is undecided as to what college he will attend.

SHERRELL RHODES

FFA 2, 3, 4; FFA Treasurer 3.



JIMMY RATLIFF

SYLVIA KILGO

FHA 1, 2; Library Club 3, 4.

Sylvia wants to become a telephone operator.





NORMAN WEEKS

Homeroom vice president 4; Baseball 1, 3, 4; Basketball 3; Science Club 4; PE Club 2; Student Council 1.
Norman will attend University of Alabama and study chemical electrical engineering.

BILLIE LEE BRADFORD
FFA 2, 3, 4.

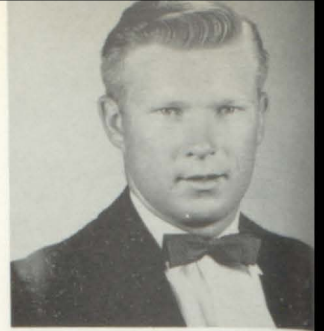

KENNETH LEE PATTERSON

Dramatics Club 2, 3, 4.
Kenneth or "Skeets" has no special ambition.

FRANK DUKE
"C" Club 3, 4; Co-Captain Basketball 4; Basketball 2, 3, 4; Baseball 2, 3, 4.
Frank's ambition is to be a Major League Baseball player.

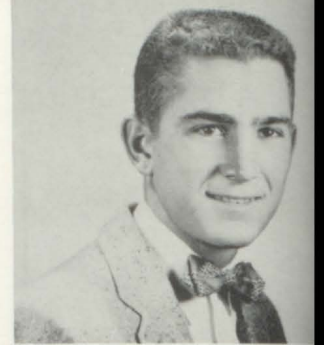

BILLY RAY TURNER

Dramatics Club 2, 3; Science Club 4.
His future is undecided, but his main interest is commercial art.

MARIE COLLINS SEIBENHENER
FHA 2, 3; FHA Treasurer 3; Commercial Club 4.



JAMES MAXCY
PE Club 2, 3; Football 4.
Ambition is to be an aeronautical engineer.

MARY FRANCES HARTWIG
Library Club 2; International Relations Club 3, 4; Relations Club Treasurer 4.
She would like to do some type of office work.



MARY ALICE DANIEL
A sweet girl with a pleasing personality. Ambition is to be a good housewife.

JEFFERY JACOBS
PE Club 2, 4; Trampoline Club 2, 4; Science Club 3; Vice President Homeroom 2; Treasurer of Homeroom 1.
To be an artist is Jeff's future goal.



JUNE JOHNSTON
Homeroom Secretary-Treasurer 2, 3; County Winner American Legion Essay Contest 1; Homeroom vice president 4; Science Club 2, 3, 4; Science Club Secretary 4; State Winner American Medical Assoc. Essay Contest 3.
To Teach history is her ambition.

JERRY ROBERT GRAY
FFA 2, 3, 4.
Ambition is to attend college.





JERRY LINDSEY
FFA 3.



NELLIE SUE GRIFFEN
Girls' PE Club 3, 4.
Secretarial Work is her interest.



PATRICIA ANN CALVERT
FHA 2, 3, 4; Secretary of Homeroom 1; Song Leader 2.
Ambition is to attend a business college in Tennessee.

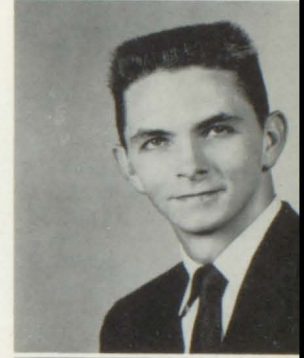

JIM COOK
President of Homeroom 2; Student Council 2; Football
1, 2, 3; Basketball 1; Double Staff Club 4; PE Club 2, 3.



EARL BAILEY
FFA 3, 4.



STEPHEN EDMONSON
Speech play 3, 4.
A boy with a friendly smile and many friends.



PEGGY BOHANNON
A new student at Cullman High.

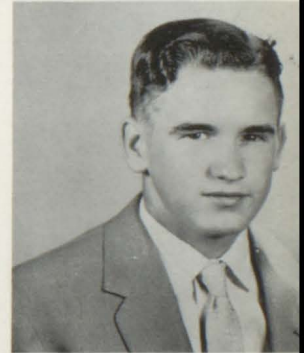

NEIL BATES
FFA 3, 4.

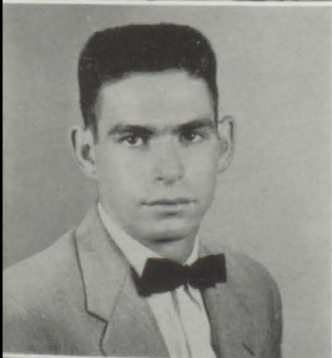

BILLY GENE CHANDLER
"C" Club 3, 4; Football 3, 4.



JIMMY HUDSON
Class Vice President 2; Homeroom Vice President 2; "C"
Club 2, 4; PE Club 2; Homeroom President 3, 4; Student
Council 3, 4; Baseball 2, 3, 4; Basketball 2, 3, 4; Ad
Staff 4; Sportsman of the Month 3; Class Treasurer 4.



CAROLE JAEGER
A sweet girl with a pleasing personality.



LARRY GUTHREY
FFA 3.



Program and Decorating Committee for the Senior Banquet. Left to right: June Johnston, Mava Jean Mattox, Frances McKelvy. Second row: Miss McDonald, Saleta Jordan, and Betty Sue Rider.

Class Motto:

"We stand under God's able Guidance"

Class Colors:

Navy and White

Class Flower:

Red Rose

The Finance Committee for the Banquet is composed of Genevieve Fulmer, Carl Davis, and Nellie Sue Griffen.





Pictured above are: Mr. Allen Hyatt, Principal of Cullman High School, speaker, Dr. Willis Sutton, Ted Quick, president of the Senior Class, and Brenda Tiffin, Ted's date.

*Senior Banquet
February 20, 1957*

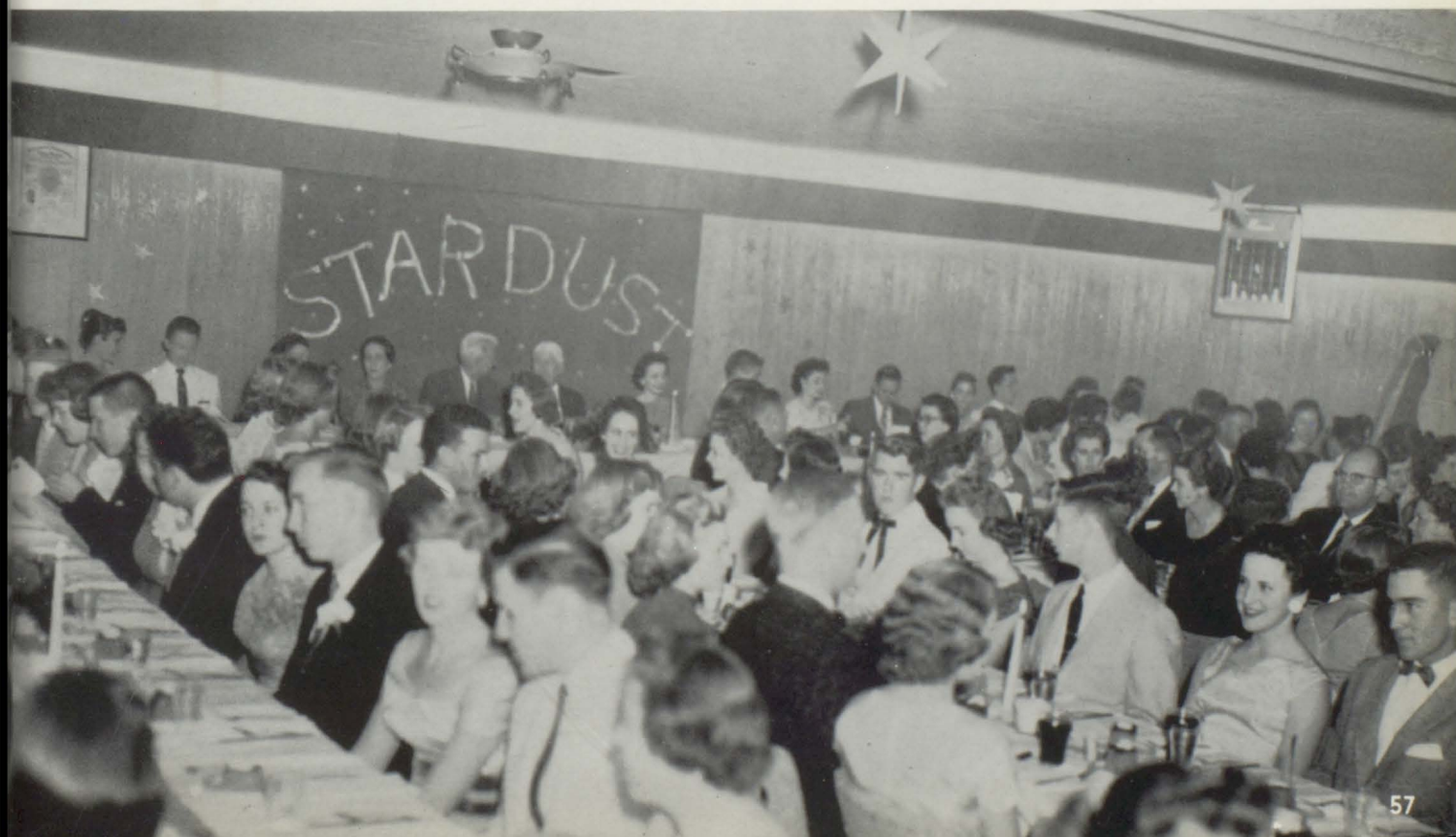

Seniors' Prom



Lottie Jean Albright
 Jack Aldridge
 Maurice Anderton
 Kenneth Auston



Marlene Bahr
 La Nell Blair
 Wanda Blair
 Barbara Bone



Gwen Bradford
 Pat Brandon
 Aron Brock
 Barbara Brown



Juniors of 1957 ...

One more step to the finish.



Billy Bradford
 Davis Brown Jr.
 Max Brown



Nadine Buckelew
 Billy Burnham
 Ranelle Brown
 Gloria Burnham

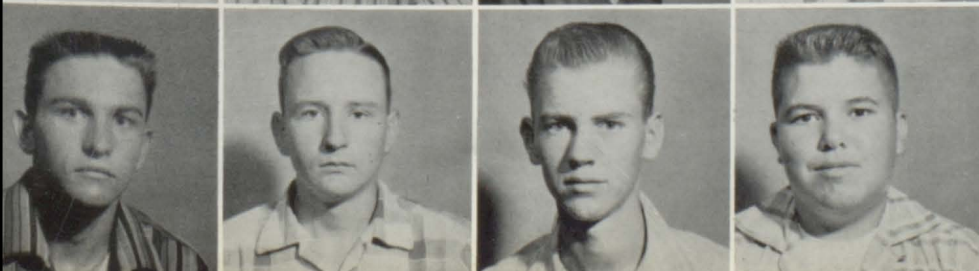

Larry Byrd
 Herlen Callan
 Jerry Calloway
 Bill Calvert

Jack Calvert
 Mart Nell Calvert
 Carol Ann Camror
 Hazel Chandler



Linda Chandler
 Allen Clements
 Virgle Cochran
 Betty Cone

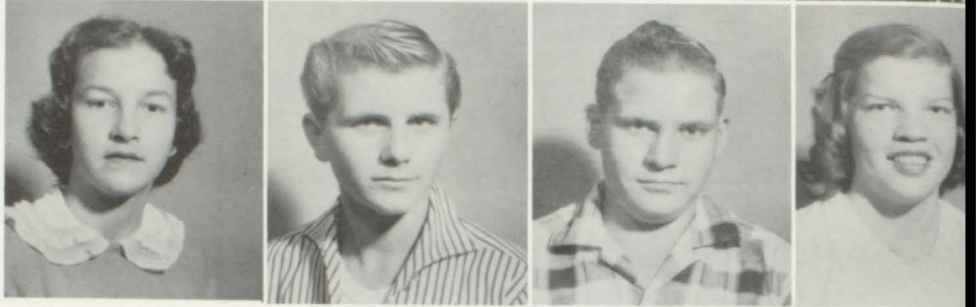

Charlene Cook
 Dale Cook
 Gene Cook

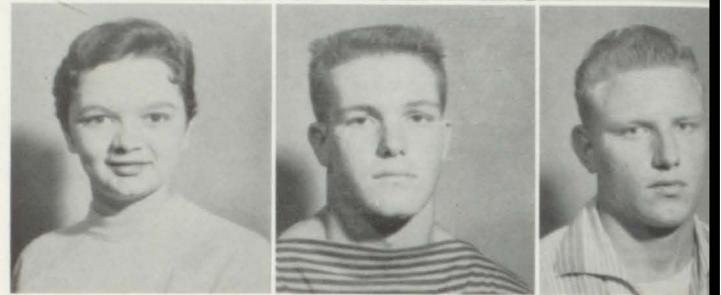

Juniors '57



James Cooper
 Norman Crider
 Betty Dahlke
 Jan Davis



Carolyn Day
 Delnor Denney
 Geraldine Doyle
 Harold Dye



Floyd Dyer
 Joe Easterwood
 Judy Entrekin
 Richard Evers

Alfred Fincher
 Dudley Gardner
 Jeanette Garrison
 Jimmy Gibbs



Wayne Giles
 Carolyn Glasscock
 Janet Griffin
 Jimmy Grissom



Marvin Grissom
 Myra Guthery
 Sonny Hagedorn
 Darryl Hale



Juniors '57



Sherrie Hale
 Shirley Harbison
 Devon Harris



Jackie Harris
 Asa Hartwig
 Raymond Heatherly
 Mary Lee Hesterley



Sam Hicks
 Rodney Hildreth
 Olene Hinkle
 Eddie Hite

Freddie Hite
 Rodney Holmes
 Claire Holt
 Ronald House



Charles Hudson
 Joyce Hudson
 Robert Hudson
 Homer Huffstutler



Elliot Hughes
 Nancy Kelley
 Melba Hutson



Juniors of 1957



Wendell Hutson
 Hazel Johnson
 Faye Jones



Joyce Marie Jones
 Hayden Jordan
 Ruth Keese
 Bobby Keller



Arna Lee Kellum
 Barbara Kelsoe
 Johnny Knight
 Laura Koehler

Charlene Koehler
 Marshall Kugler
 Robert Land
 Melinda Lay



Elizabeth Lee
 Arthur Leighber
 Mary Ann Lenning
 Vera Nell Lindsey



Martha Long
 James Manley
 Kathryn Mann



Juniors of 1957

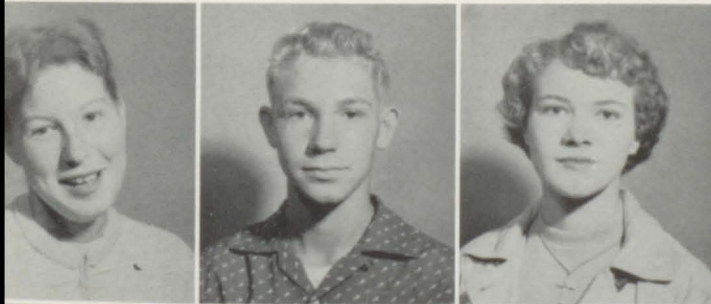

Mary Helen Manning
 Danny Martin
 Gail Mashburn



Allen Matkin
 Gilbert Mattox
 Dovie Maynall
 Paul McCain



Carolyn McClendon
 Mary Ruth McDonald
 Philip McMinn
 Pat McPherson

Brenda Melton
 Douglas Miller
 Nellie Miller
 Gale Montgomery



Carolyn Moore
 Wayne Moss
 Paul Motzkus
 Norman Murrell

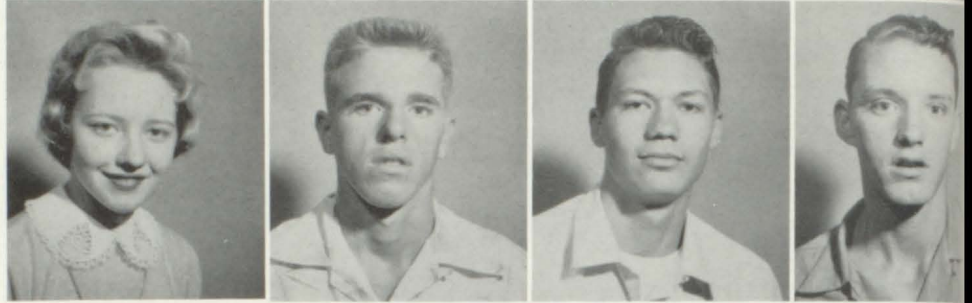

Cleeman Mullins
 Annie R. Newson
 Alpharetta Nix

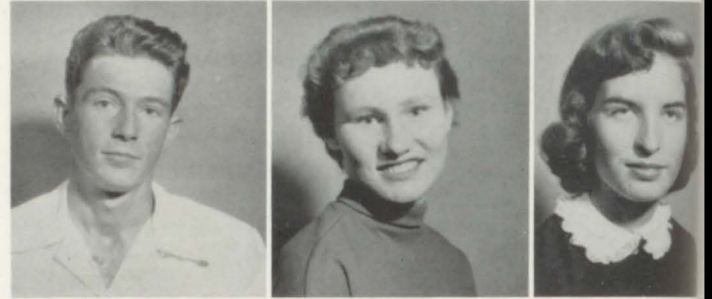

Juniors of 1957

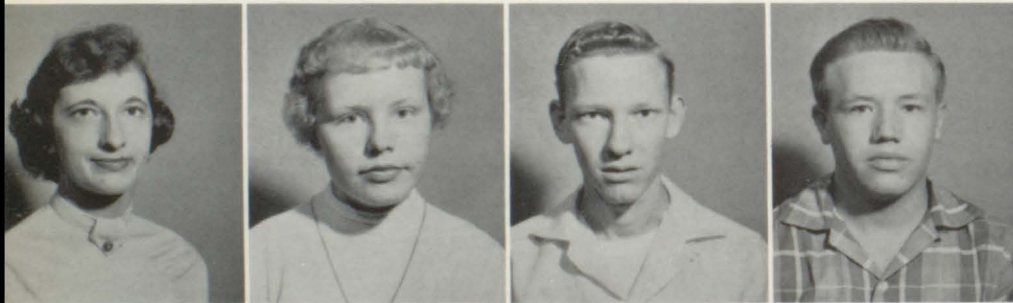

Shelby Norris
 Ann Nuss
 Ray Oaks
 Arrites Oden



Darrell Owen
 Betty Faye Owen
 Helton Parker
 Henry Pinkston



Isadore Pitzing
 J. E. Priest
 Ray Pruett
 Nancy Pylant

Melba D. Rape
 Betty R. Ray
 Don Reid
 Nita Reed



Yvonne Reynolds
 Linda Richardson
 Clayton Riner
 Carolyn Richard



Dewey Robertson
 Frances Rowell
 Larry Samples
 Bobby Sandlin



Juniors of 1957



Lana Self
 Geraldine Sharpton
 Delane Shoemake



Delores Shoemake
 Douglas Schultz
 Shirley Sligh
 Tishie Smith



Mary Speakman
 Dora Speegle
 Geraldine Speegle
 Myra Ann Speegle

Carlton Stansell
 Joan Steele
 Ernest Stewart
 Donald Stricklin



Vonda Stricklin
 Paul Suggs
 Kenneth Taylor
 David Thompson

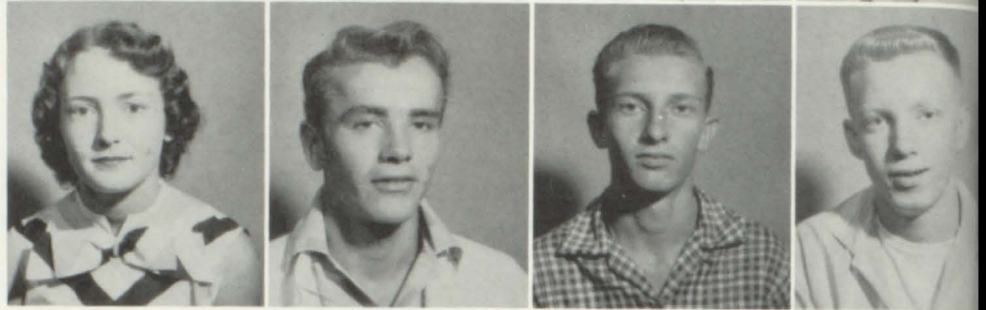

James Tidwell
 Kenneth Tillman
 Wade Tucker

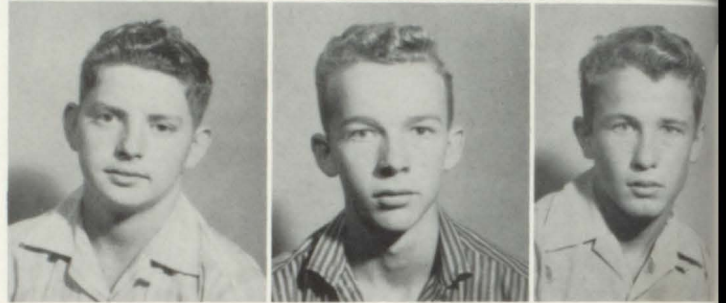

Juniors of 1957

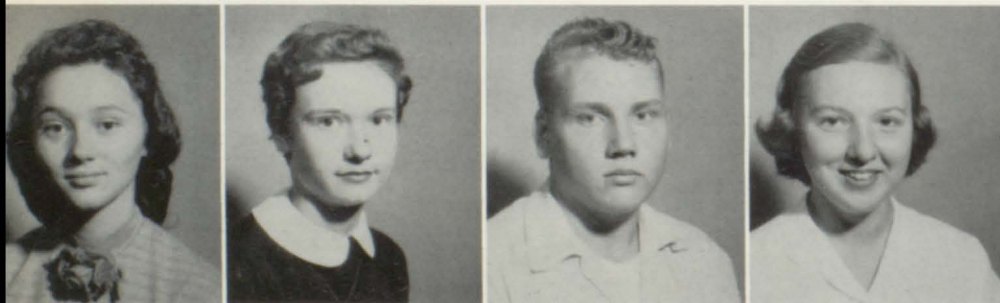

Essie Mae Turney
 Judy Vann
 Billy Waddle
 Ellemenia Waldrop

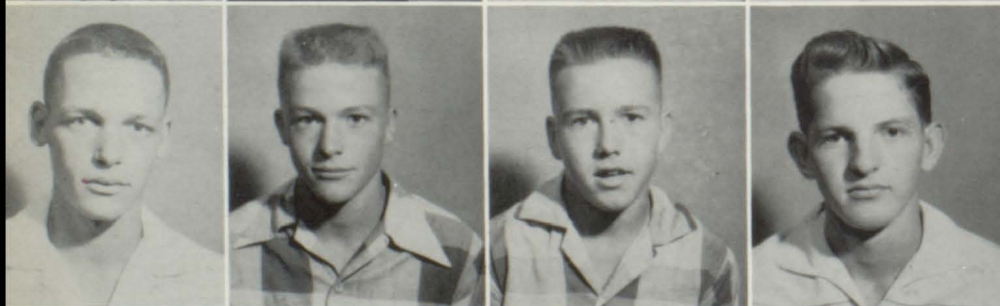

George Warnke
 Layne Weeks
 Wayne Weeks
 Verlon Whaley



Mary White
 Allen Whitehead
 Edna Wilcutt
 Joan Wilhite

Juniors of 1957

Lee Wilhite

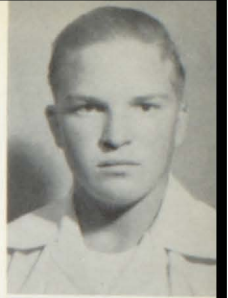

Mamie Willingham
Elzie Wilson



Sue
Wilson
Fleta
Wood



These Juniors, Henry Pinkston, Danny Martin, Marvin Grissom, and Helton Parker, are warming up before school!

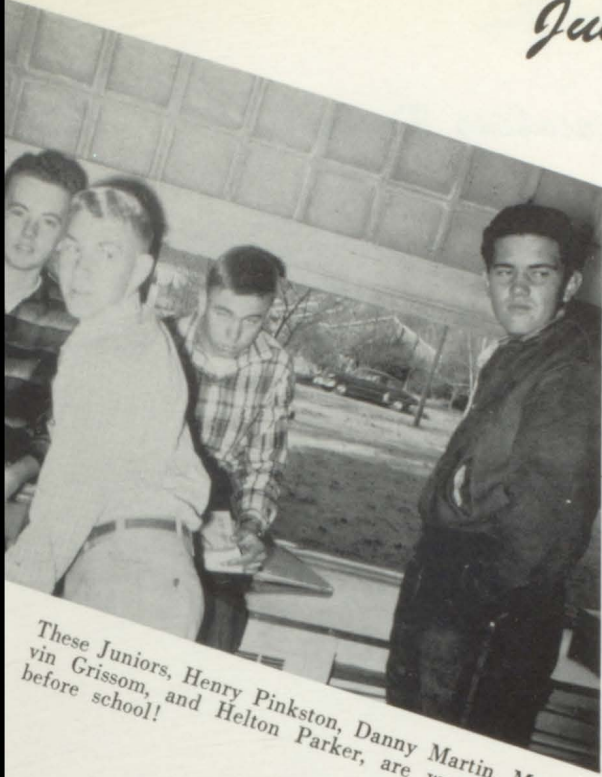

Dawn
Woodard
Dwain
Woodard



Jerinele
Wooten
Glenda
Wright



The favorite pastime of the juniors . . . studying.
These girls are Nita Reed and Linda Chandler.

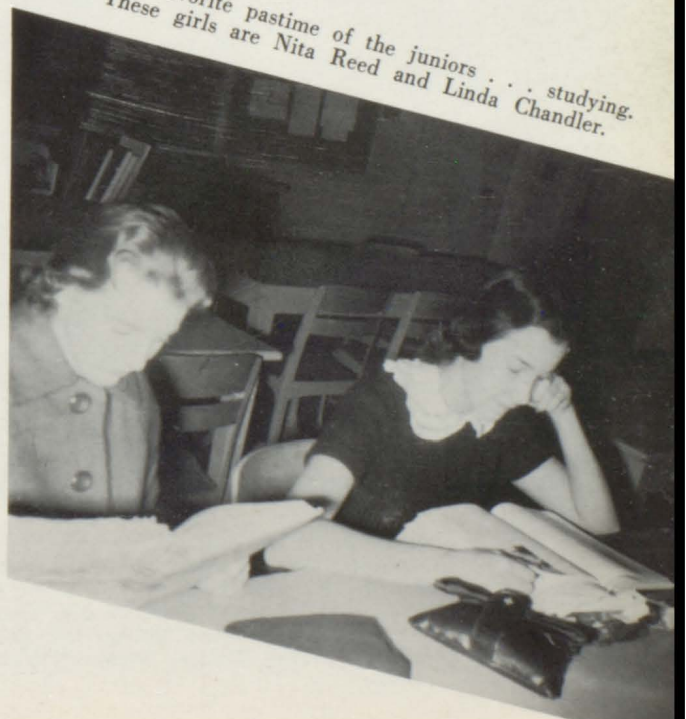

Donna Yates
Barbara Yost



Bobby Ziegler





Sophomores 1957

Beginning of the Finishing Process

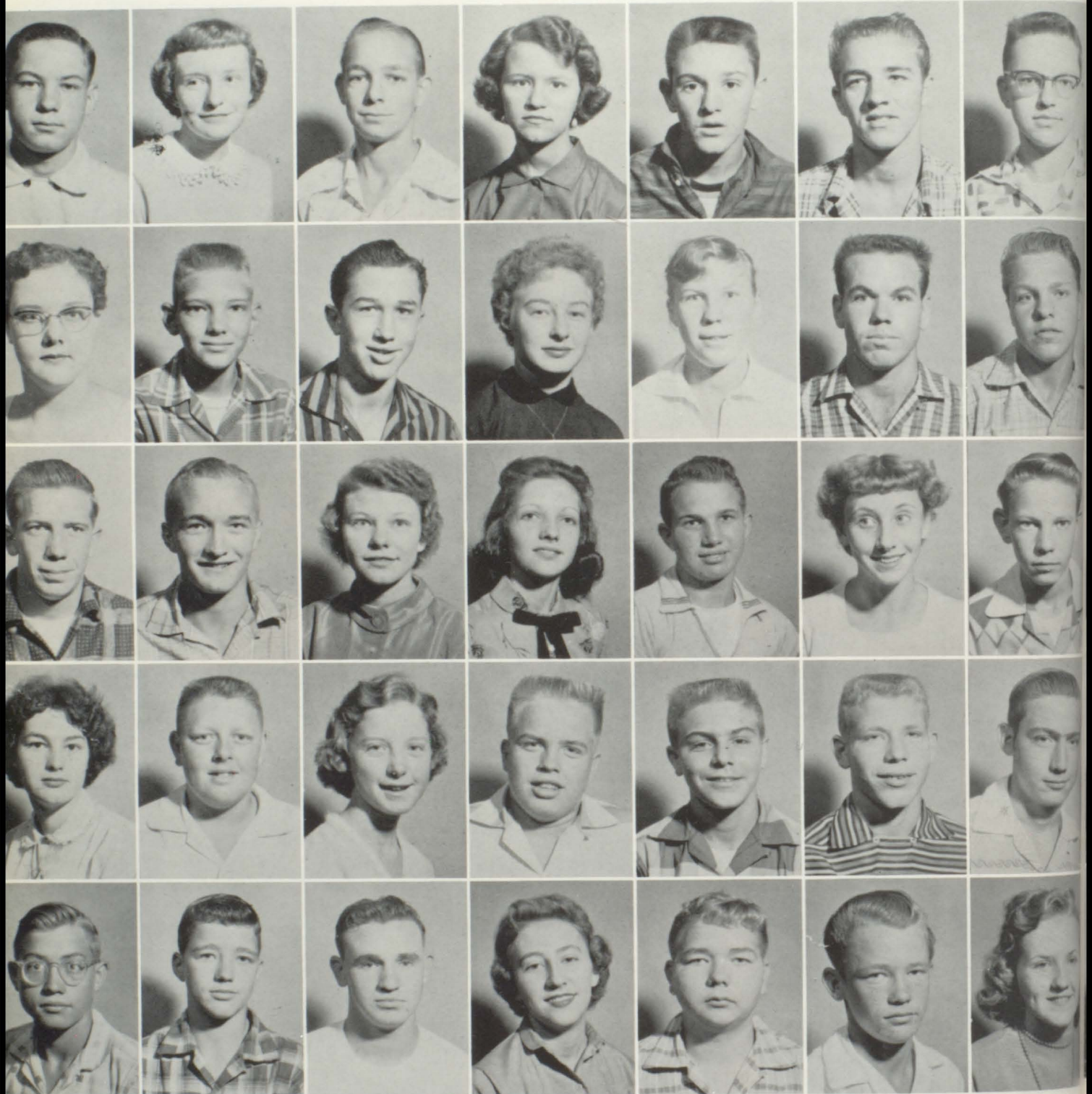

First row: Gerald Adams, Charlotte Adamson, Donald Gene Adamson, Betty Aderhold, Frankie Albright, Harvey Aldridge, Bobby Atkins, Barbara Almon, Phillip Arnold, Delwyn Bates, Doris Barnett, Dorothy Bates, Eugene Barck, John Barton, Lowell Bates, Robert Bates, Shelda Bates, Mary Lou Beam, Thurmon Bishop, Dottie Black, Jimmy Blair, Donnie Bohannon, Bobby Bolte, Avalene Brock, Bruns Brown, Del Brock, Don Brandon, Glendel Bridgeman, Howard Brock, Horace Brown, William Brewer, Barbara Butler, Billy Buckelew, Jerry Burnham, and Karen Butler.

Sophomores of 1957

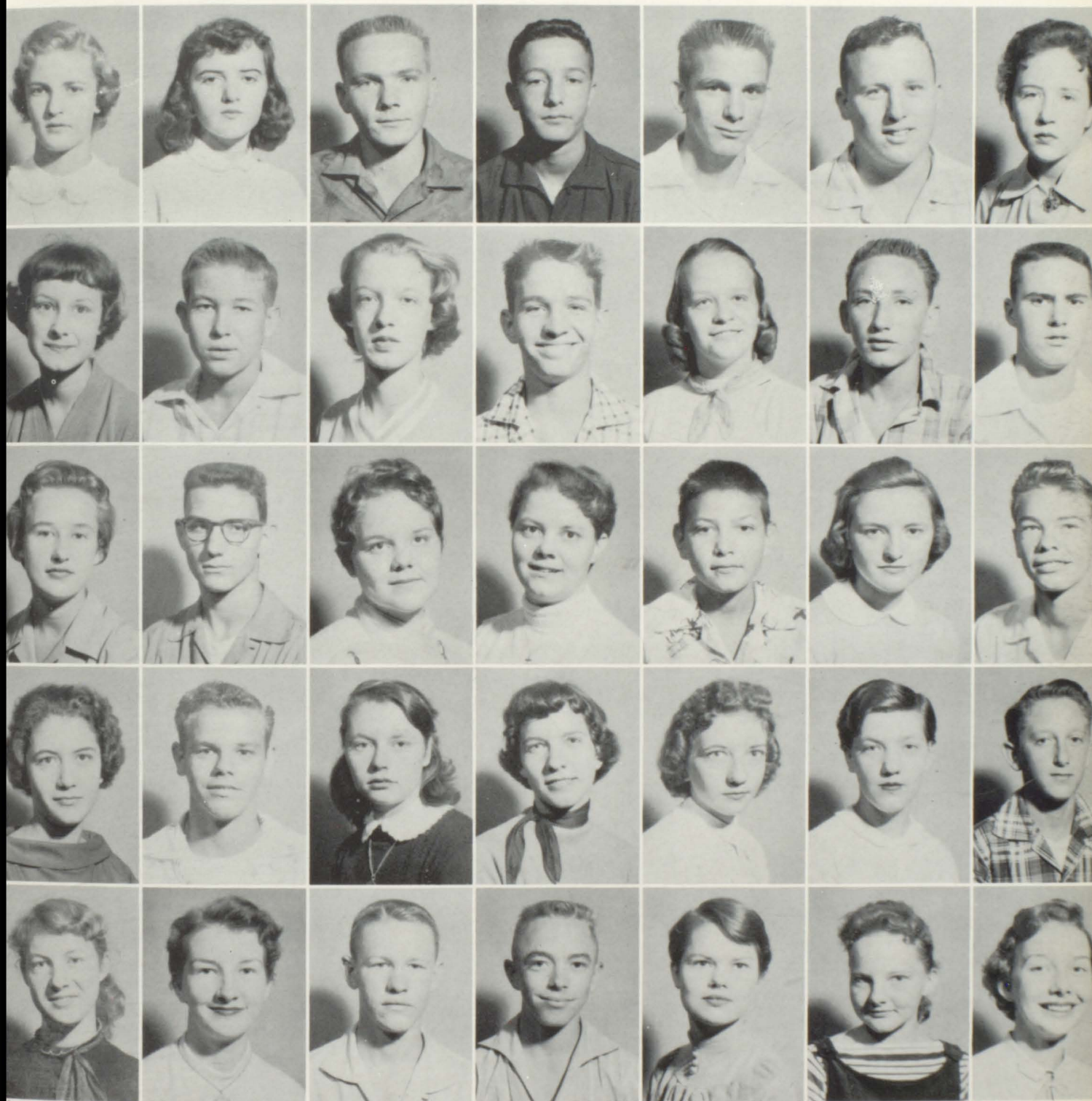

Top row, left to right: Kaye Burns, Patricia Burnham, Charles Cadle, J. W. Cadle, Ralph Cain, Arvy Callan, Mary Callan, Jane Calvert, Ted Calvert, Wanda Calvert, Eugene Cammon, Geraldine Cammon, James Camp, Ken Campbell, Willodean Campbell, Talmadge Cargo, Jo Ann Cates, Frances Chambers, Bobby Chandler, Dixie Nell Cheathan, Bobby Clingan, Martha Collins, Joe Cook, Margie Creel, Sharon Dahlke, Martha Daniels, Martha Daniels, Bobby Davis, Shirley Day, Betty Dodd, Harold Doss, Harwood Drake, Johnnie Drake, Shirley Drake, Karen Drinkard.

Sophomores of '57

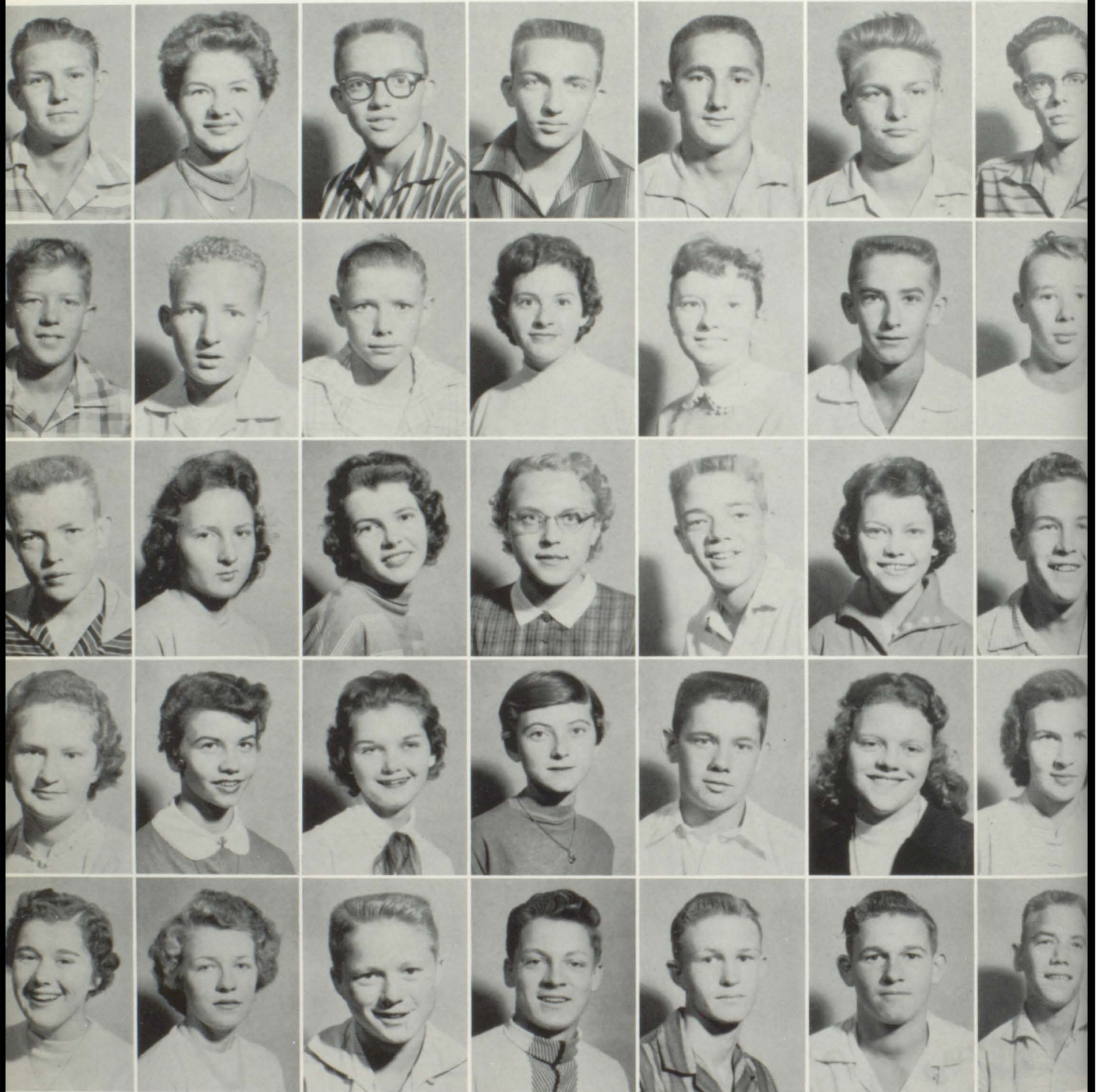

First row: Denver Drummonds, Jeanette Duke, Jerry Lee Duke, Jerry Duke, Jimmy Duke, Jimmy Dye, Ray Don Eason, Jerry Eddleman, Charles Edge, Bobby Edison, Viola Embry, Cora Lee England, Gary England, Huey England, Fred Erwin, Dean Estes, Peggy Foust, Joyce Fowler, Ralph Freeman, Violet Freeman, Eddie Fricke, Shirley Gable, Faye Gentry, Linda Gibbs, Jeanette Goodwin, Robert Goodwin, Wanda Goodwin, Christine Griffin, Janice Griffith, Janice Guthery, Jimmy Guthrey, Jerry Hale, Roger Hancock, David Hayes, Wallace Harbison.

Sophomores of '57

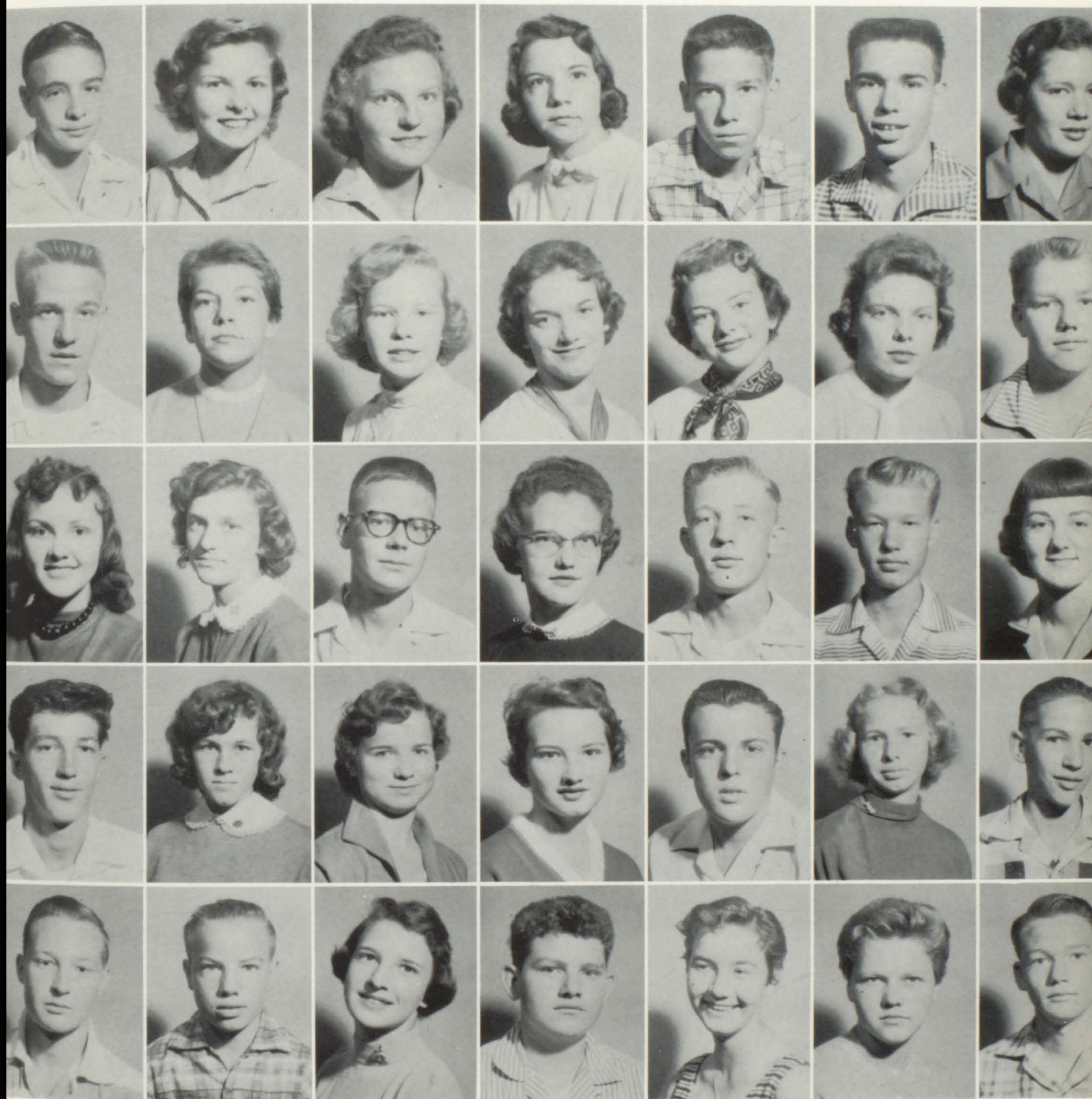

Top row, left to right: Winford Harris, Dottie Hart, Lawanda Hartwig, Dot Haynes, Robert Haynes, Ray Hietmueller, Kathlene Hinkle. Second row: Frank Hines, Martha Hite, Joanna Holmes, Pat Hollinsworth, Rebecca Holmes, Diane Hudson, Khurman Hull. Third row: Brenda Hunt, Betty Jackson, Jean James, Martha James, Spurgeon Jochum, Van Johnson, Kay Keller. Fourth row: Doug Kelley, Shelby Jean Kritner, Ealon Kugler, Rebecca Laminack, Kirby Lay, Martha League, Ernest Leigeber. Fifth row: Jerry Leonard, Larry Leonard, Shelby Jean Leverett, Fred Lang, Betty Jean Lorenz, Patte Love, and Troy Lowery.

Sophomores of '57

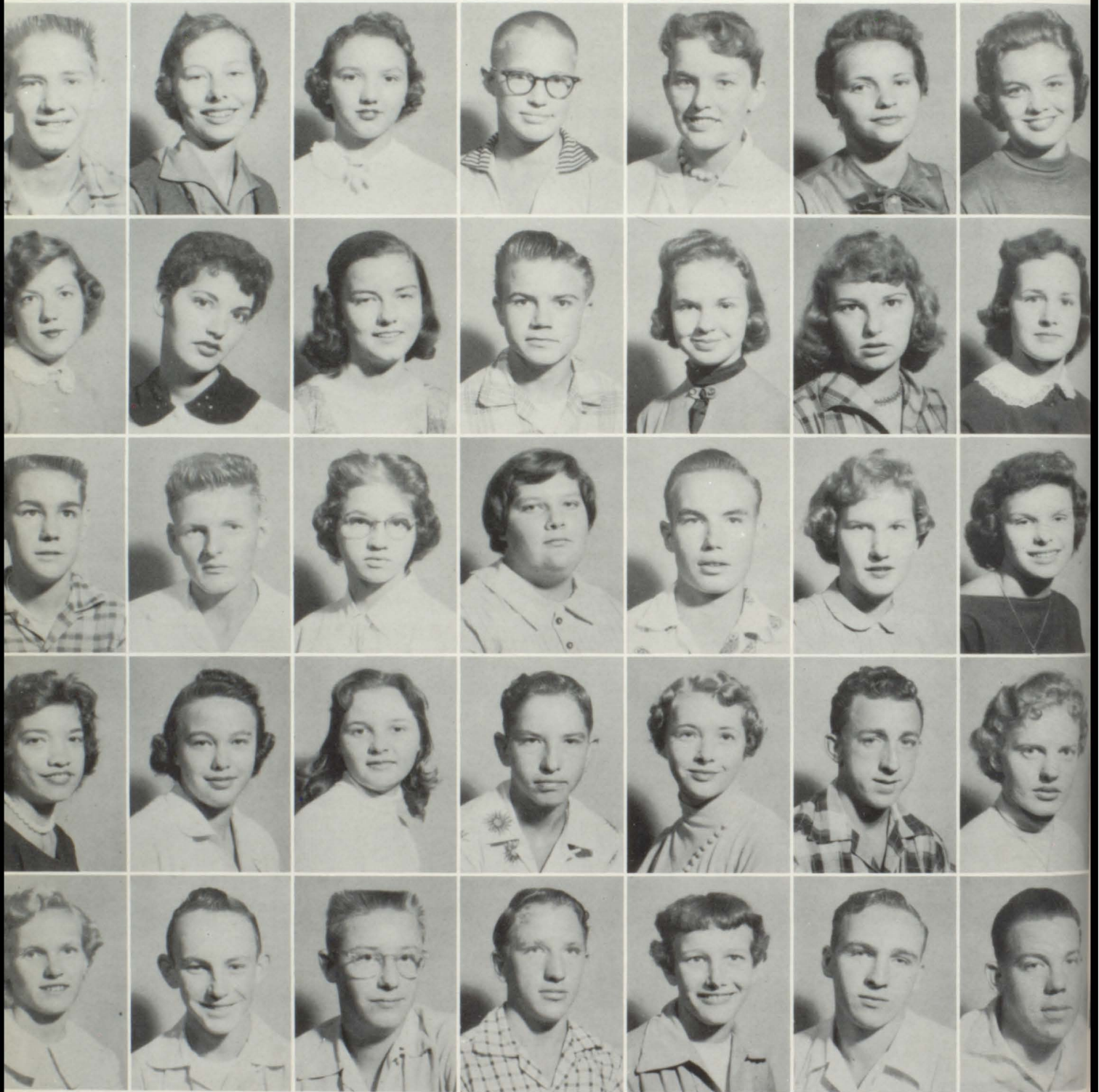

Top row, left to right: Ray Maddox, Faye Mann, Frances Mason, George Mauldin, Sandra Mayehall, Sue Mayhall, Rebecca Maxcy, Hilda McCain, Jo McCalman, Mary McClain, Charles McGriff, Dorothy McGukin, Wanda McKelvey, Jane Ann Merrill, Jerry Metz, Lalton Miller, Lynda Mize, Shirley Monk, Jay Mosley, Mavis Naramore, Brenda Nelson, Jeanette Nelson, Nan Newman, Carolyn Nicholos, Earl Norris, Frances Parker, Gerald Parris, Clarice Patterson, Amelia Peinhardt, Ronald Phillips, Charles Philpot, Hobert Pittman, Gladys Ptizing, Le Roy Pope, Billy Powell.

Sophomores of '57

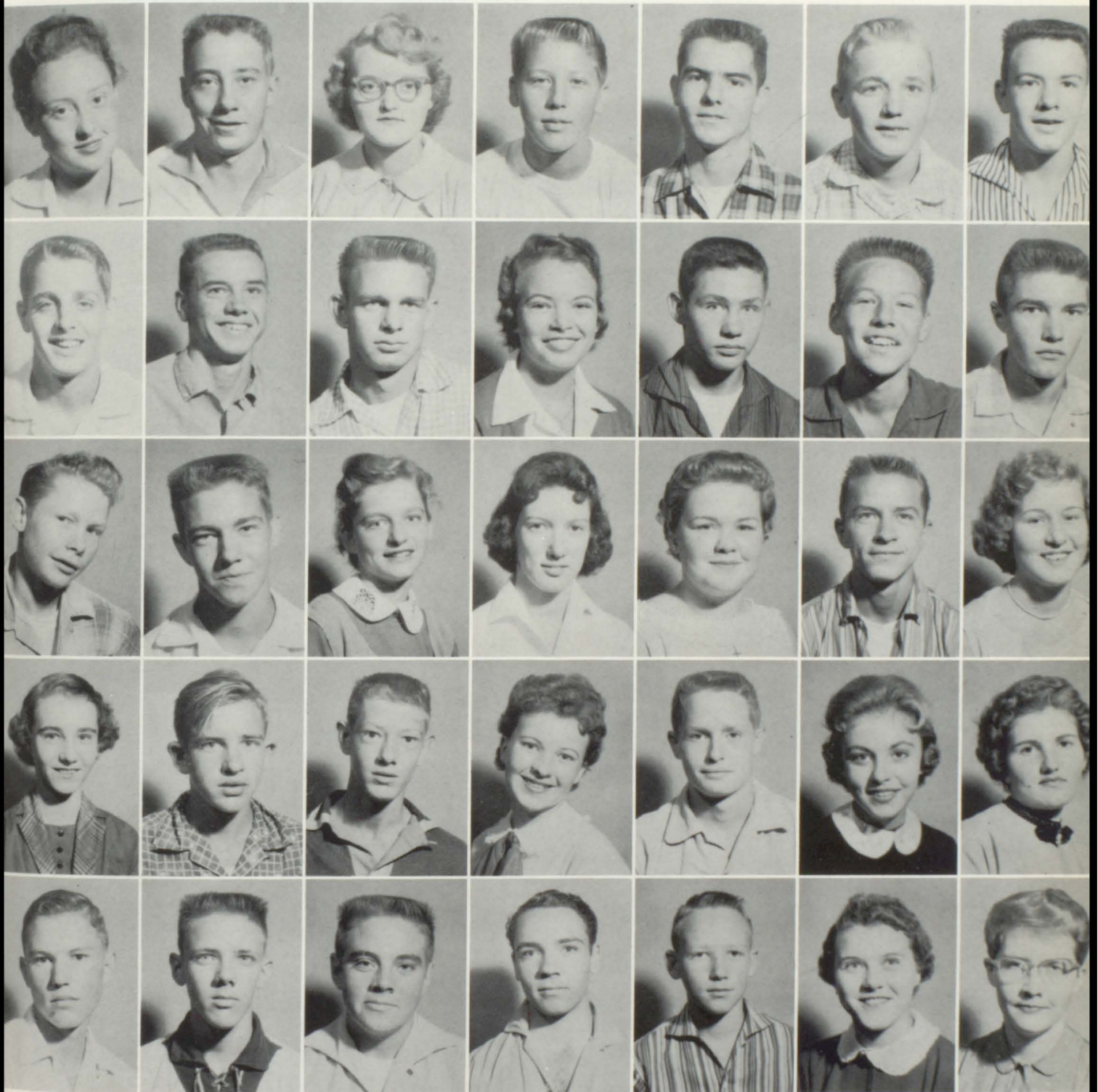

Top row, left to right: Ester Pruitt, Jerry Pruitt, Patsy Pruitt, Larry Quick, Wayne Ragland, Ferrell Rainey, Bobby Reid, Johnny Richter, Dewey Robinson, Joe Mac Roden, Judy Russell, Robert Sanford, Lavon Savage, Wendell Sanford, Billy Joe Schmale, John Scott, Marie Scott, Doan Smith, Judy Smith, Joe Spearman, Donna Lee Speegle, Thelma Steele, Henry Stevens, Johnny Stewert, Virginia Stewert, Carl Stiefelmeyer, Linda Stiefelmeyer, Geraldine Stischer, Bratton Stonecypher, Ted Strickland, Douglas Styles, Bob Sullivan, Bobby Teague, Jane Thomas, Freddie Thomason.

Sophomores of '57

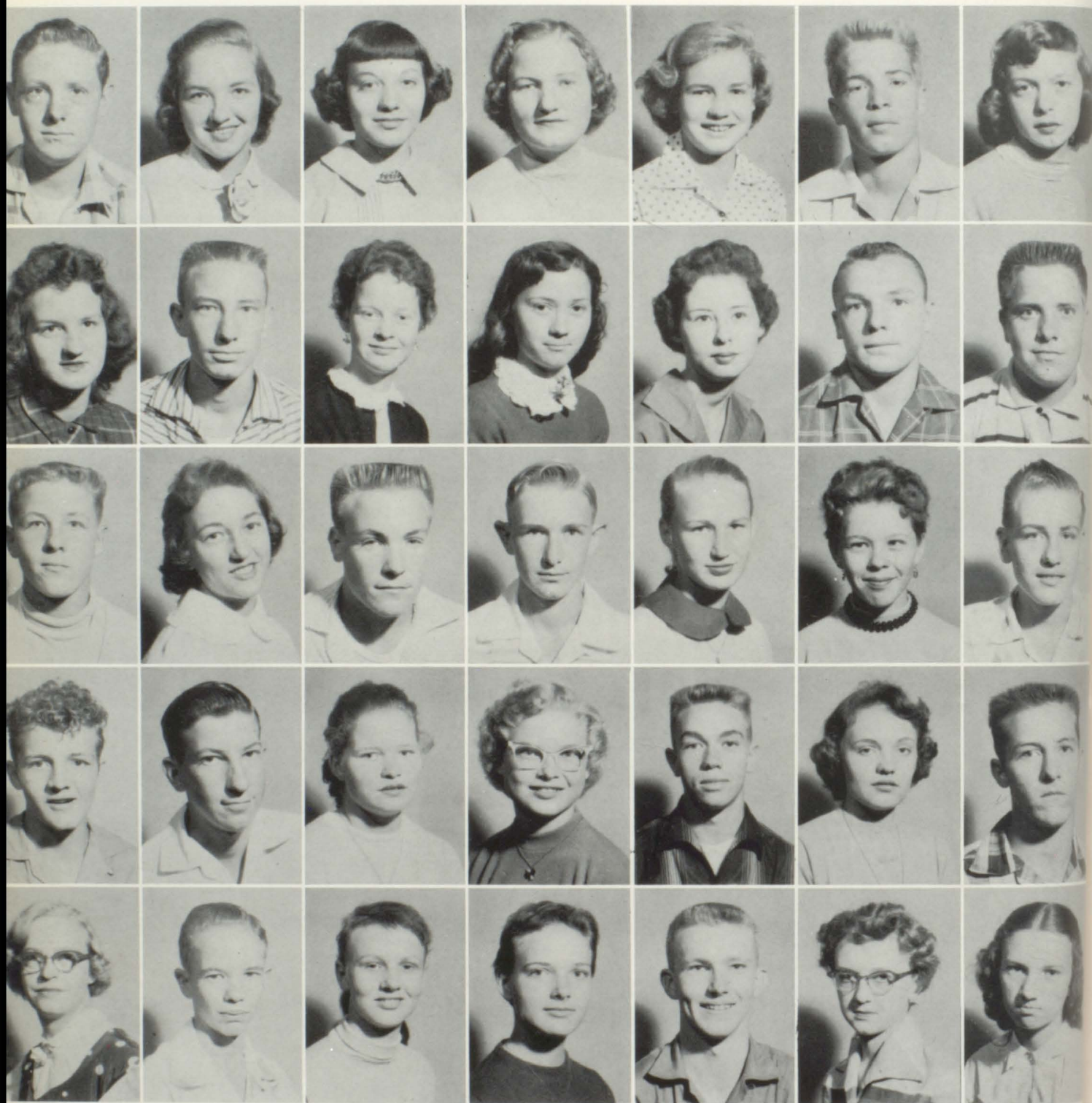

Top row, left to right: Charles Thompson, Joyce Thompson, Levondia Thompson, Nancy Thornton, Sybil Tillery, Morrell Townsend, Ann Trimble, Barbara Tubbs, Jimmy Tucker, Claudette Turner, Tressie Turney, Denola Tyree, Billy Waldrop, Marion Weathers, Jerry Weissend, Janice Wells, Donald Wesley, James West, Susie West, Lynelle Westbrook, Arnold Whisenant, Ronald White, Gary Wicks, Helen Wilbanks, Cortez Wilhite, Jackie Dan Wilhite, Doris Williams, Ray-Burn Williams, Wanda Williams, Billy Charles Williamson, Patty Willingham, Denise Wood, Howard Woodard, Marilyn Wooten, Becky Wright.

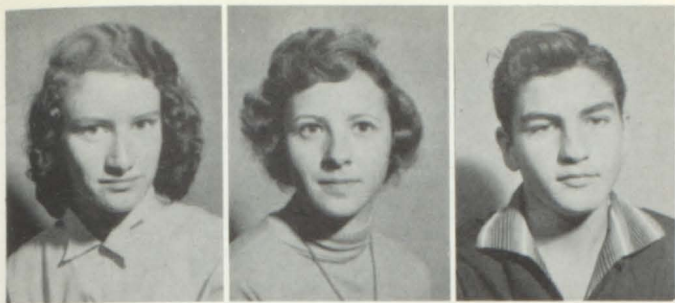

Betty Wright
Barbara Yeager
Verlon Byrant

Sophomore boys Wendell Sanford, Spurgeon Jochum, and Jimmy West "just watching the girls go by."



Mr. Speegle and Raburn Williams carry on an experiment while Larry Quick and J. W. Cadle listen!

Billy Waldrop and Carl Stielemeyer investigating an aquarium in biology.



Junior High Homeroom Officers Junior 3

HEADING MR. WELBORN'S HOME-ROOM are: President, Jackie Hamilton; Vice President, Jimmy Vandiver; Secretary, Linda Hughes; Treasurer, Mary Eddins.

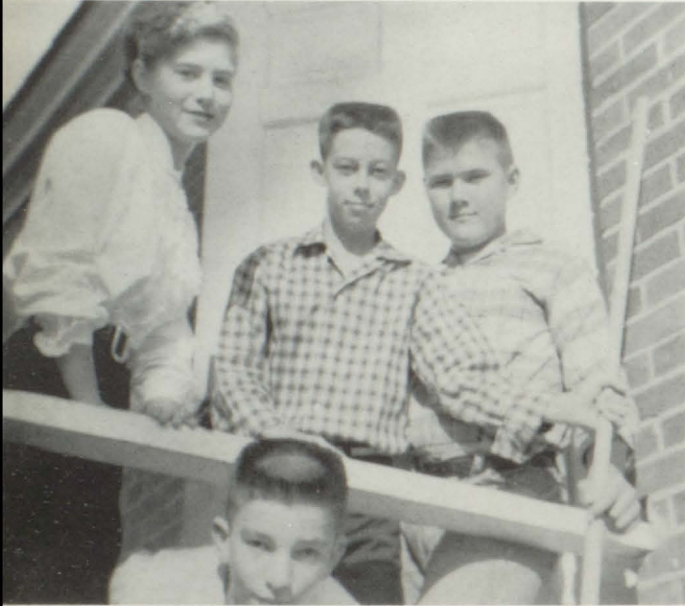

MRS. HYATT'S ROOM: President, Don Basenburg; Vice President, Jimmy Grier; Secretary, Billy Sandlin; Treasurer, Linell Jones.



MISS THOMAS' ROOM: President, Benton Engle; Vice President, Carolyn Matkins; Secretary-Treasurer, Linda Plyant.



MR. WILLIAMSON'S ROOM: Fritz Schuman, President; Harlon Allen, Vice President; Orie Carnes, Secretary; Nancy Yates, Treasurer.

Junior 2 Homeroom Officers

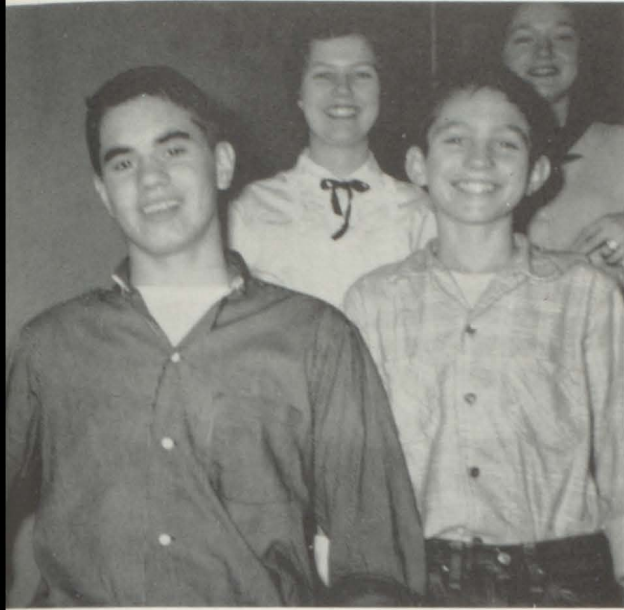

MR. QUINNEY'S ROOM: President, Alice Chandler; Vice President, Steve Griffith; Secretary, Rosalie Dunlap; Treasurer, Tyrone Crowley.



MISS YOUNG'S ROOM: President, Pat Schafer; Vice President, Beverly Denson; Treasurer, James Allen Harris; Secretary, Joy Huffstutler.



MRS. YORK'S ROOM: President, Claude Burke; Vice President, Patti Patrick; Secretary, Clem Cartron; Treasurer, George Stiefelmeyer.



MR. CAMP'S ROOM: President, Christy Haynes; Vice President, Ann McKoy; Secretary, Jimmy Hutchens; Treasurer, Harry Fuller.

MR. HARDING'S ROOM: President, Ronnie Carter; Vice President, Mary Holloway; Secretary, Beverly Hendrix; Treasurer, Roy Ridgeway.



MR. RILEY'S ROOM: President, Linda Cheatwood; Vice President, Pat Cook; Secretary, Olivia Campbell; Treasurer, Bobby Burnham.

Junior



MISS RICE'S ROOM: President, Frances Burns; Vice President, Ronald Apel; Secretary, Brenda Priest; Treasurer, Larry Fulmer.



MRS. TUCKER'S ROOM: President, Jan Williams; Vice President, Virginia Graf; Secretary-Treasurer, Nancy Carole Gibbs.



MR. TALLEY'S ROOM: President, Jane Plunkett; Vice - President, Barbara



MRS. YATES' ROOM: President, Clark Keller; Vice-President, Dottie Patterson; Secretary, Bonnie Davis; Treasurer, Ronnie McFarland.

Homeroom Officers

MR. CORNETT'S ROOM: President, Peggy McAnnally; Vice-President, Vann Phillips; Secretary, Martha Day; Treasurer, John Williams.



MISS LIVINGSTON'S ROOM: President, Brenda Schuman; Vice President, Karen Stiefelmeyer; Secretary, Mary Frances Presnell; Treasurer, Joel Carter.



Stewart; Secretary-Treasurer, Barbara Weatherly.



MR. NORWOOD'S ROOM: President, Clare Long; Vice-President, Chalone Kleinz; Secretary-Treasurer, Ken Kishishita.

Juniors 3's



Harlan Allen
Willodean Allen
Carolyn Bartlett
Don Basenburg
Ann Blanton



Margine Bonds
Sue Bone
Charles Brand
Henrietta Breed
Edward Brewer



Ronnie Brown
James Bussey
Mary Dudley Call
Glenda Calvert
Orié Carnes



Kathy Chaffin
Jane Chance
Betty Cook
Shirley Copeland
Shirley Cox

Dwight Crider
Pam Davis
Selma Denton
Juanita Derrick
Jackie Dial



Bill Drinkard
Barbara Duffey
Brenda Dunlap
Dwight Durham
Judy Easterwood



Mary Evelyn Eddins
Benton Engel
Earl Entrekin
Donald Faulkner
Roy Frank



Dorothy Freeman
Johnny Fricke
Willodean Giles
Nan Gould
Tinina Grant



Junior 3



Hazel Graves
Jimmy Grier
Sandra Griffith
Hubert Grissom
Janette Grissom

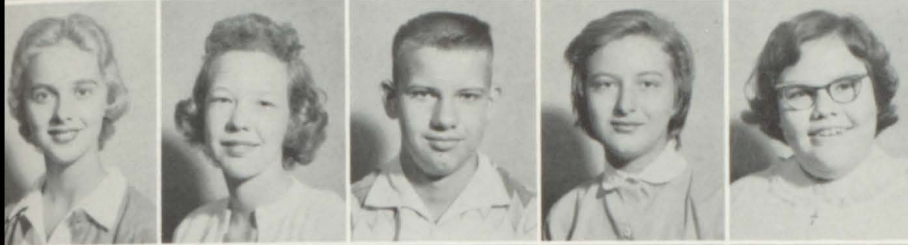

Jackie Hamilton
Billie Marie Hammond
Jerry Handley
Esther Hankey
Linda Hart

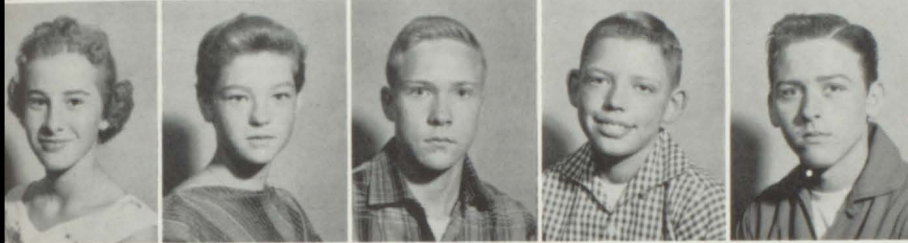

Ann Haynes
Joyce Haynes
John Heatherly
Charles Henkey
Jimmy Hicks



Virginia Howard
Micheal Hudson
Pat Hudson
Wallace Huffman
Carolyn Hughes

Linda Hughes
Freddie Jean
Sam Johns
James Jones
Linell Jones

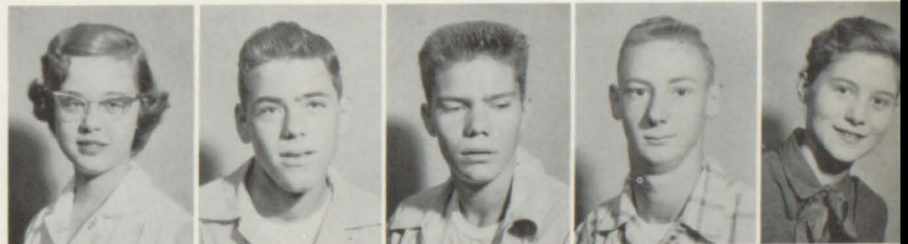

Shirley Jones
Evelyn Jordan
Allen Kelley
Patricia Kelley
Glenda King



David Knight
Barbara Laminack
Glenda Lee
Janet Lee
Lucinda Leeth



Faye Mann
Shelby Jean Martin
Carol Marty
Carolyn Matkin
Victor Mayo



Junior 3



Patsy McClendon
Joann McElroy
Shirley McKim
David McKoy
Carolyn McMinn



Douglas McPherson
Sandy McPhillips
Henry Messersmith
Donald Miller
Douglas Miller



Sheila Mitchell
Vestor Moore
Leanna Morrow
David Moss
Richard Noblet

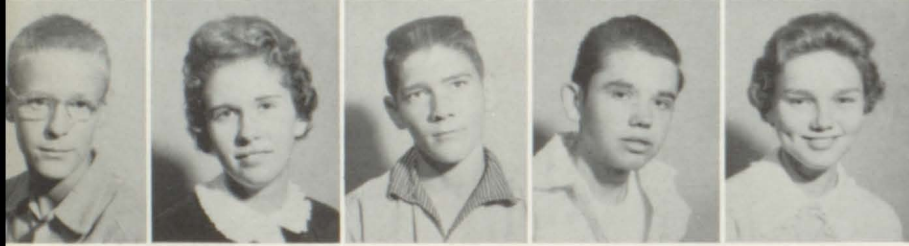

Elwin Overton
Ann Patterson
David Parker
Johnny Mac Parker
Brenda Patterson

Judy Pope
Judy Powell
Linda Priest
Bryon Pruitt
Linda Pylant



Mary Quinn
Larry Ragsdale
Mary Lou Rasco
Sandra Ratliff
Avalene Reese



Peggy Reid
Clarence Robinson
Shirley Rooker
Eddie Ryan
Billy Sandlin



Fritz Schuman
Judy Scott
Mack Sims
Afton Smith
Carol Smith



Junior 3



Elba Faye Smith
Jerold Smith
Charles Snow
Hugh Speakman
Lamar Stricklin



Charles Schwaiger
Cheri Taylor
Sandra Taylor
Ralph Todd
Patsy Townson



Richard Trimble
Jimmy Vandiver
Jane Vann
Elaine Vaughn
Donna Webster



Jimmy Wells
Glenn White
Gail Widner
Jeanette Wilson
Kenneth White

Kenneth Wright
Nancy Yates
Dorothy Yeager
Kenneth Yeager
Martha Zinsmeister



Norma Zinsmeister





The above students were selected as **OUTSTANDING BOYS AND GIRLS** from the eighth and ninth grades on the basis of their scholastic achievements. They are: Mary Fay Ingram, Ann McKoy, Dorothy Freeman, Virginia Howard, Vic Mayo, and Micheal Ward. Not pictured is Barbara Ward.

Junior 2's



Margaret Aderhold
Newell Aderhold

Dale Bates
Douglas Bates
Janice Bates



Perry Allen
Jimmy Arnold

Kenneth Bates
Wallace Bates
Peggy Beall



Linda Barck
Jean Barker

Betsy Benefield
Melvin Bennett
Charlotte Bishop



Margie Bowen, Jimmy Brand, Douglas Brasher, Gwyn Bright, Clark Brown, Bobbie Burnham

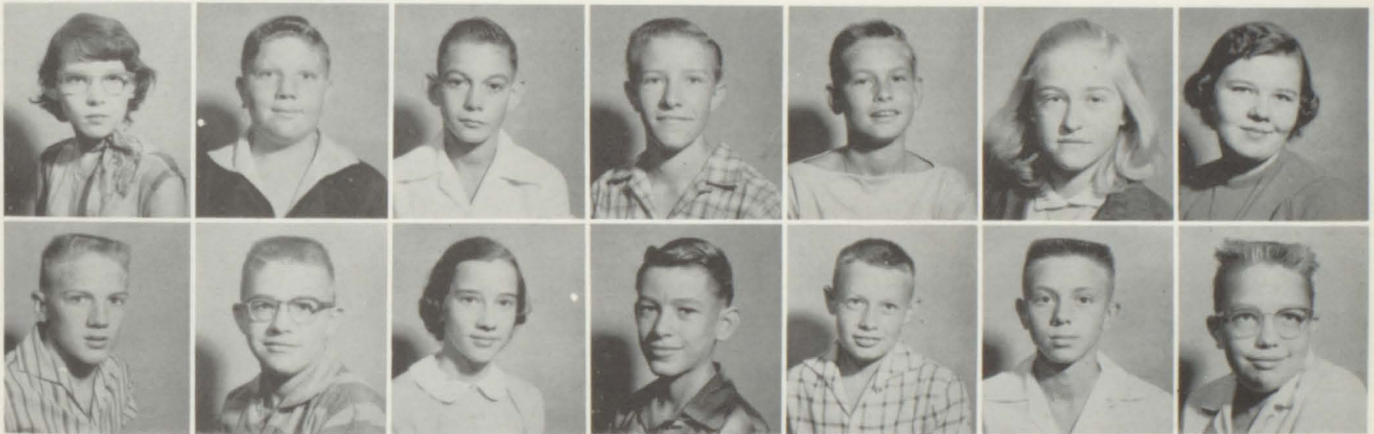

Bobby Burnham, Claude Burke, Olivia Campbell, Rodney Camron, Ronnie Carter, Clement Cartron, Phillip Clemmons.

Linda Cheatwood, Kenneth Chambers, Alice Chandler, Gary Chandler, Barbara Cofield, Janice Cook.

Pat Cook, Anna Faye Coots, Tyrone Crowley, Rayburn Cupp, James Dahlke, Linda Daniel.



Junior 2



Barbara Davis
Billy Davis

James Douglas
Jerome Durham
Lester Duncan



Eugene Davis
Linda Gail Davis

Rosalie Dunlap
Lester Dyer
Eddie Edmonson



Beverly Denson
Jerry Dodd

Bill Edwards
Jeraldine Edwards
Shirley Eubanks



Eddie England, Jerry Farley, Lavern Fincher, Gayla Fowler, Charlene Franklin, Larry Fuller,
Kenneth Gardner.



Becky Garrison, Judy Giles, Mary Ellen Giles, Carol Goodlet, Charles Gorham, Bonnie Griffin,
Steve Griffith.

Dottie Hale, Wendell Hamrick, Rebecca Hardin,
James Harris, Christy Haynes, Jack Heatherly,

Wilson Henderson, Beverly Hendrix, Steve Henry
Douglas Herring, Sandra Hildreth, Margaret Hill.





Martha Hill
Helen Hite

Becky Hudson
Joy Lou Huffstutler
Dennis Hunt



Mary Elvelyn Holloway
Jimmy Holmes

Patsy Hunt
Mary Faye Ingram
Sue Jacobs



Tommy Howard
Jimmy Hutchens

Edward Jeager
Brenda Johnson
Dale Kanady



Ann Key, Jerry Key, Nancy Knight, Dale Lee, Linwood Lee, Jimmy Lee, Benny Ray Legg.

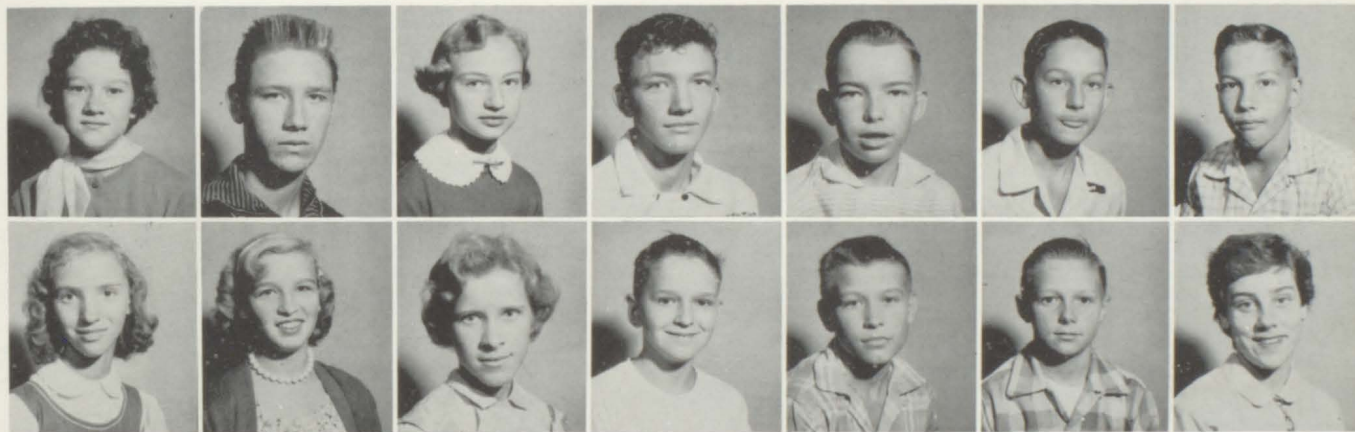

Elvelyn Leigeber, Barbara Leverett, Mickey Lumpkin, Tommy Manley, Robert Martin, Alva Ray Marty, Patricia Marty.

James Metz, Wilbur Miller, Junior Mitchell, Ruth Morgan, Elaine Murphree, Patricia McAnnally.

Gene McDonald, Ann McKoy, Chuckie McMeans, Gary McSwain, Bobby Nail, Elowise Nesmith.

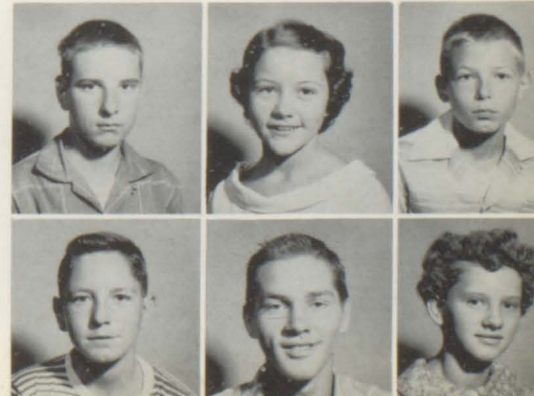



Terry Nichlous
Mary Jo Overton

Patte Patrick
Bobby Lee
Eddie Peinhardt

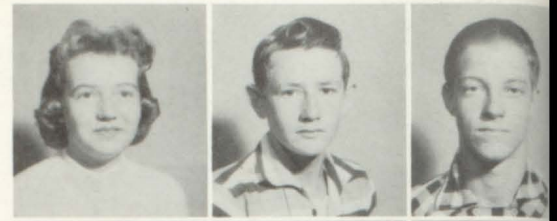

Ann Parris
Audrey Patterson

Sandra Phillips
G. W. Ponder, III
Joyce Ponder

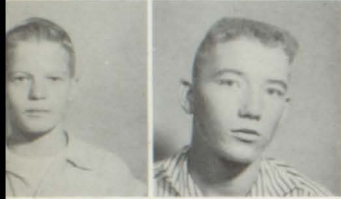

Charlie Patterson
Ronald Pattillo

Judy Priest
Ronnie Ragsdale
Stella Ransom



Ruth Ruehl, Joan Reed, Edward Roberson, James Roden, Charles Rodgers, Charles Rowell, Roy Ridgeway.

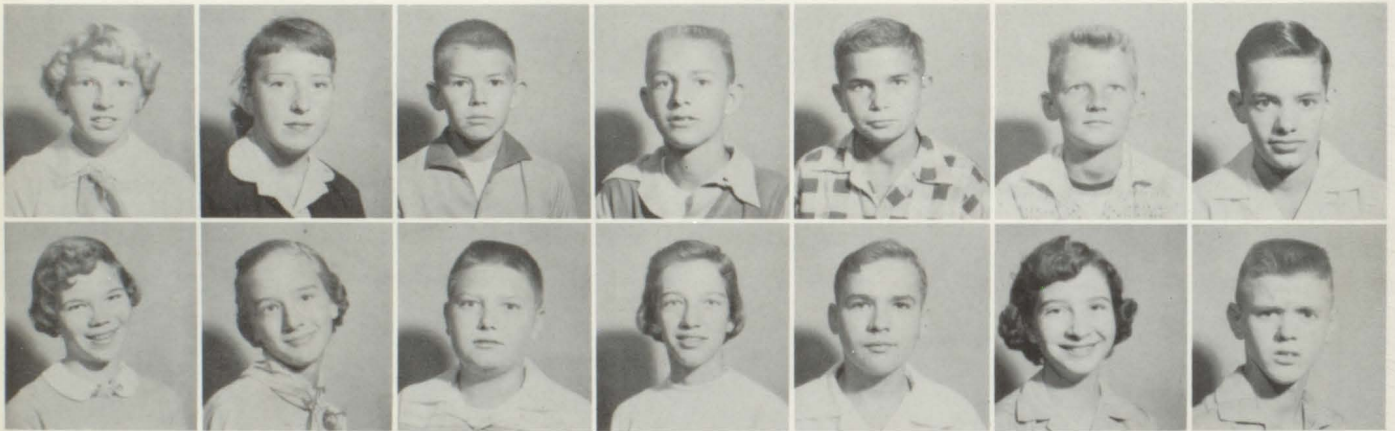

Betty Sanders, Pat Scheaffer, Larry Schlosser, Patsy Scott, Lindsey Self, Brenda Shannon, Bill Sharpton.

Ruth Sharpton, Dwight Sims, Donna Smith, Billy Smith, Janice Smith, J. D. Smith.

Jimmy Sparks, Billy Speegle, Danny Speegle, Johnny Steele, Linda Sue Stevens, George Stiefmeyer.



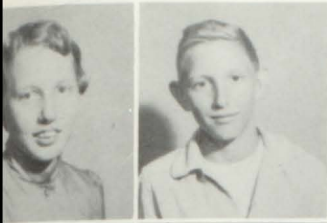

Linda Stisher
Jerry Tanner

Patsy Umphrey
Judy Waldrop
Faye Walker



Linda Townson
Bonnie Thrasher

Sandra Wagner
Barbara Ward
Donna Ward



Keith Tucker
Wendell Turner

Micheal Ward
Roy Ward
Larry Weaver



Frank Webb, Sandra Webb, Jack Wells, Gleen White, Mary Ann Whitehead, Walter Williams,
Morman Wilson.

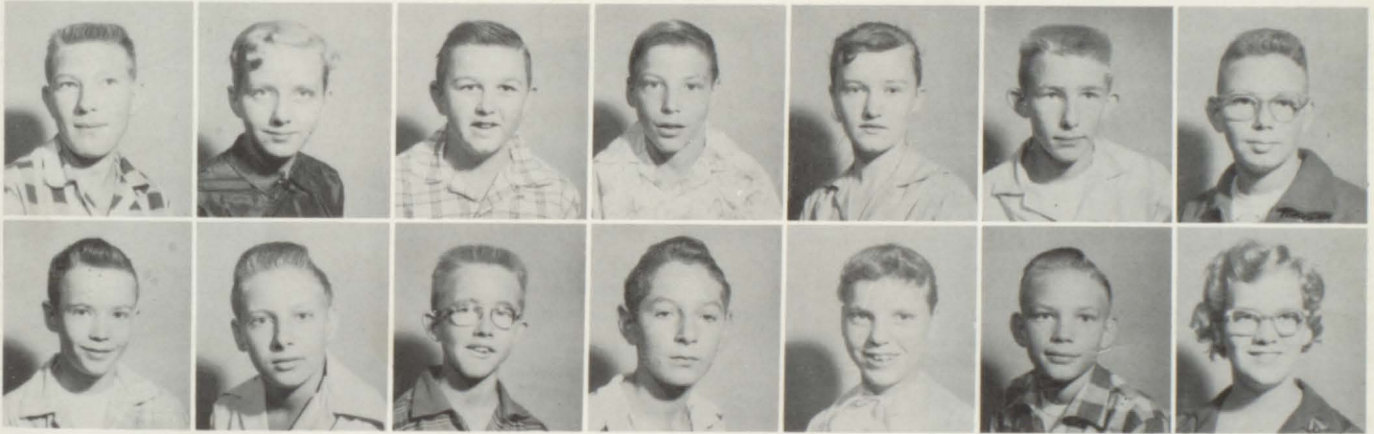

Raymond Woodard, Luther Wooten, David Wood, Jerald Woods, Patricia Woods, Winham Yeager,
Jane York.



Joyce Ann Ziegler
Diane Young

Junior 1's



Willodean Arthur
Ronnie Apel
Brenda Allen

Marie Aderhold
David Aderhold



Janet Bartlett
Frances Burns
Sandra Burnham

Wanda Buckalew
Huey Boyd



Larry Brock
Eloise Brown
Douglas Boike

Ann Bohannon
Frاند Blanton



Carol Bates
Helen Barnett
Geraldine Curl

Dwight Copeland
Patsy Cooper



Julius Cook
Jeanette Collins
Jerry Cole

Buell Cobb
Joel Carter



Carolyn Chandler
Faye Campbell
Carolyn Calloway

Eugenia Call
Wilfred Caine



Lamar Dye
Rebecca Dunne
Bobby Joe Duke

Kathy Denney
Martha Day



Glenda England
Paulette Ellenburg
Thomas Easterwood

Larry Fulmer
Janice Fuller



John Frutiger
Virginia Freeman
James Freeman



Daniel Foshee
Shirley Folds



Dwight Floyd
Mary Flanagan
Joel Grab



Virginia Ann Graf
Gail Gosset







Carolyn Goodwin
R. B. Glover

Carol Gibbs
Guy Huffstuler
Paul Howard





David Holmes
Mary Ann Hite

Sandra Hill
Elizabeth Hill
Larry Helms





John Helms
Edward Heaton

Bill Hartwig
Faith Hadley
Carolyn Kuykendall





Stanley Kugler
Chalone Kleinz

Ken Kishista
Robert Kilpatric
Connie Key





Mary Ruth Kessler
Clark Keller

Ernest Lovelady
Betty Louis
Bobby Laudermilk





Claire Long
Wilma League

Helen Lawrence
Janie Land
Joe Laminack





Don Mullens
Sidney Morrow

Arthur Morris
Hollis Mickle
Tommy McNeil





Tommy McKinney
Ronnie McFarland

Peggy McAnnally
Linda Marty
Mildred Martin

































Linda Martin
Sandra Northcutt

Rachel Nix
Jack Pruett
Brenda Priest



Carolyn Price
Frances Pressnell

Linda Powell
Jane Plunkett
Vann Phillips





Curtis Phillips
Sue Phelps

Dotty Patterson
John Patrick
Kitty Parrish

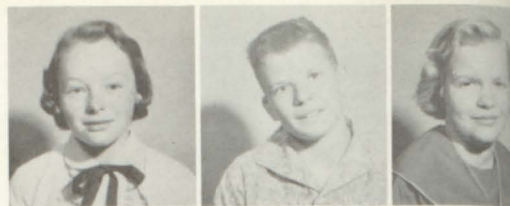

Alfred Parrish
Janice Pair

Lucy Padgett
Alton Rush
Henry Rogers



Russell Rigsby
Carolyn Rhodes

Polly Reid
Mary Lou Reid
Joel Reid



Juanita Rasco
Karen Stiefmeyer

Barbara Stewart
Herbert Stiphens
Patricia Sparks



Bill Smith
Eddie Sims

Wanda Scott
Brenda Schuman
Juanita Schaefer



Dalton Sarton
Melvin Tucker

Maxie Townson
James Thomas
Brenda Wynn



Joe Wright
Patsy Walfe

Jimmy White
Gilbert Wolf
Deane White



Hazel Windrof
Jeanette Wilson

John Williams
Jan Williams
Carolyn Williams



Charles Weaver
Barbara Weatherly

Margaret Yates
Joe Wamp
Edna Yeager





From the seventh grade: Buell Cobb, Jan Williams, Karen Stiefelmeyer, and Brenda Schuman were selected as **OUTSTANDING STUDENTS** on the basis of talent and scholastic achievements.



Pictured above are: Marlene Chambers, Delene Lankford, Terry Lee, Mrs. Quinney, and Alinda Posey.

Handicapped School

For three years a special school for the physically handicapped children has been conducted at Cullman High School where children who are physically handicapped are trained to their fullest capacity.

After an examination by a medical staff representing the Crippled Children's Clinic in Birmingham, Alabama, a child who is physically unable to attend regular classes and is mentally capable of learning may attend this special school.

Here there are nine children whose ages range from 5 to 15. Those attending are: Connie Waldrop age 5, Lavonne Moon age 6, Alinda Posey age 7, Marlene Chambers age 14, Delene Lankford age 15, Terry Lee age 6, Charlie Goodwin age 6, and David Evans age 9.



Pictured at left are: Mrs. Gayle Quinney, teacher, and Florene Legg, the assistant.



Activities

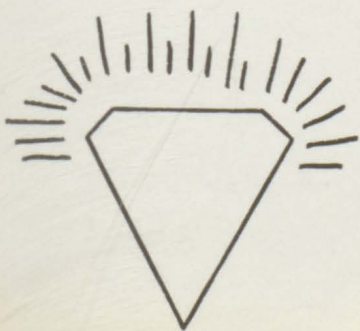

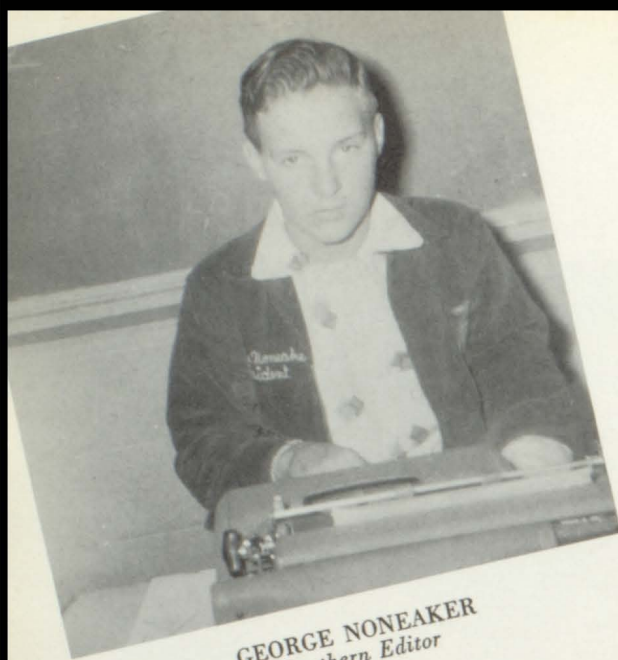

GEORGE NONEAKER
Southern Editor

The '57 Journalism class has only ten members but we have attempted to publish an annual and a Highlight most of the year. The Highlight had to

Staffers at work!

Left to right: Gail Haynes, Jorene Burgess, Jimmie Lou Sanford, Sue Carol Hamilton, Judy Vann.



First row, left to right: Jimmy Hudson, Ted Quick, Gene Wilhite, Harold Parsons, Tyson Campbell, George Noneaker, Ted Howard. Second row: Judy Vann, Gail Haynes, Anna Marie Hancock, Charlene Koehler, Jorene Burgess, Jane Ann Merrill, Betty Sue Rider, Donna Kinney, Mary Lee Hesterley. Third row: Chris Powell, Jimmie Sanford, Melba Dean Rape, Louise Hendrix, Sue Carol Hamilton, Margaret Hays, Brenda Tiffin, Pat Eddleman. Fourth row: Perry West, Johnny Nesmith, Perry Tucker, Darrel Owens, James Earl Edge, Harold Cox, Edward Teague.



Publications

be discontinued because of lack of funds, but our Highlights and the Southerner are the best ever.

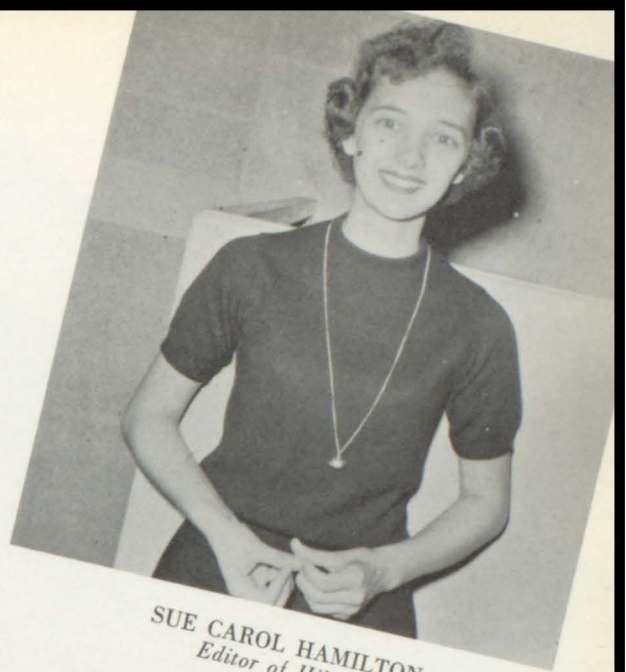

SUE CAROL HAMILTON
Editor of Hilight

Working on the Hilight!

Left to right: Charlene Koehler, Melba Dean Rape, Mary Hesterley and Betty Rider.



MRS. MABEL BAILEY
Faculty Advisor

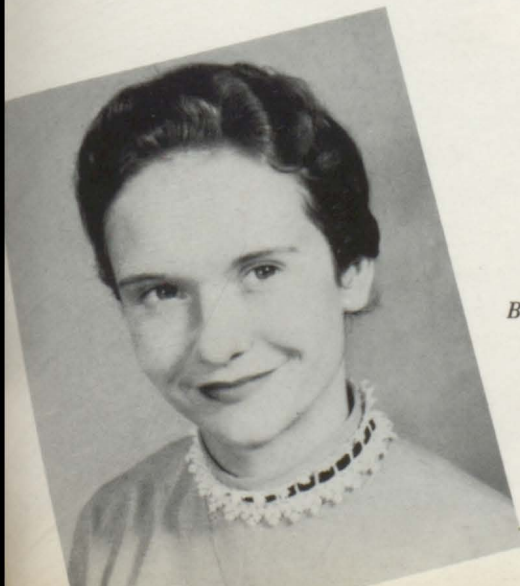

JUDY VANN
Business Manager

Band



First row, left to right: Joanna Holmes, Donna Yates, Pat Eddleman, Shirley Sligh, Mary Helen Manning, and Howard Woodard, Drum Major.

Band Council
JIMMY VANDIVER

Band Council
FRITZ SCHUMANN

Vice President
JUDY VANN

Band Council
SHARON DAHLKE

President
HARWELL HOLMES

Secretary-Treasurer
BILL COLE

Band Council
HENRY WILLIAMS



Student Council



GAIL HAYNES
President



HAROLD COX
Vice-President



LINDA ADAMS
Secretary

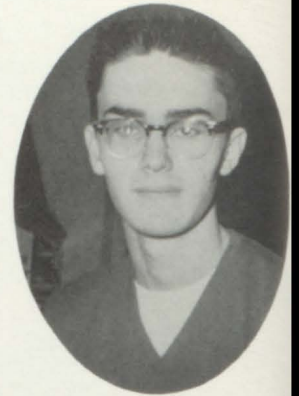

TED HOWARD
Treasurer



MRS. DORIS CORNETT
State Sponsor



MISS SARAH McDONALD
Council Sponsor

Composed of Presidents of the Homerooms, our student council is the voice of CHS. Cullman High School served as President of the Alabama Association of Student Councils this year; our President, Gail Haynes, served as State President as well as over our own Council. Leadership and Citizenship are promoted by the council.

First row, left to right: Linda Cheatwood, Christy Haynes, Jan Williams, Peggy MacAnally, Brenda Schuman, Claire Long, Claude Burke. Second row: Clark Keller, Ronnie Carter, Gail Haynes, Frances Burns, Linda Adams, Jane Ann Merrill, Jackie Hamilton, Alice Chandler, Pat Schaefer. Third row: Don Basenburg, Fritz Schuman, Don Brandon, Bill Cole, Gene Wilhite, Kay Keller, Diane Hudson, Mary Benton Engel, Wanda Calvert, Sonny Hagerdorn. Fourth row: Jimmy Hudson, Harold Cox, Paul Motszus, Douglas Schultz, Asa Hartwig, Gene Cook, Ted Howard.



Future Teachers of America

This is a newly organized club at CHS. The purpose is to train students in teaching as a career. Each meeting they have a guest speaker who gives a talk on the opportunities of teaching.



ANNA MARIE
HANCOCK
President



SUE CAROL HAMILTON
Secretary-Treasurer
BRENDA TIFFIN
Vice President

First row, left to right: Kaye Keller, Donna Kinney, Willodean Campbell, Charlene Koehler. Second row: Jane Ann Merrill, Brenda Tiffin, Anna Marie Hancock, Sue Carol Hamilton. Third row: Rebecca Ann Nuss, Yvonne Reynolds, Miss Elberta Bailey, Janice Griffin, Joan Day, Carolyn McClendon, Nellie Miller.





First row, left to right: Pat Eddleman, Peggy Sue Foust, Hazel Chandler, Linda Chandler, Nan Newman, Barbara Grund, Pam Davis, Frances Mason. Second row: Susie West, Judy Russell, Judy Entrekin, Karen Drinkard, Mava Jean Mattox, Carolyn Rains, Margaret Hays, Betty Pruitt. Third row: Bobby Teague, Wayne Giles, Ralph Freeman, Perry West, Ted McMinn, Harold Parsons, Wayne Hudson, Harold Bailey, Gale Montgomery, Ray Oaks.

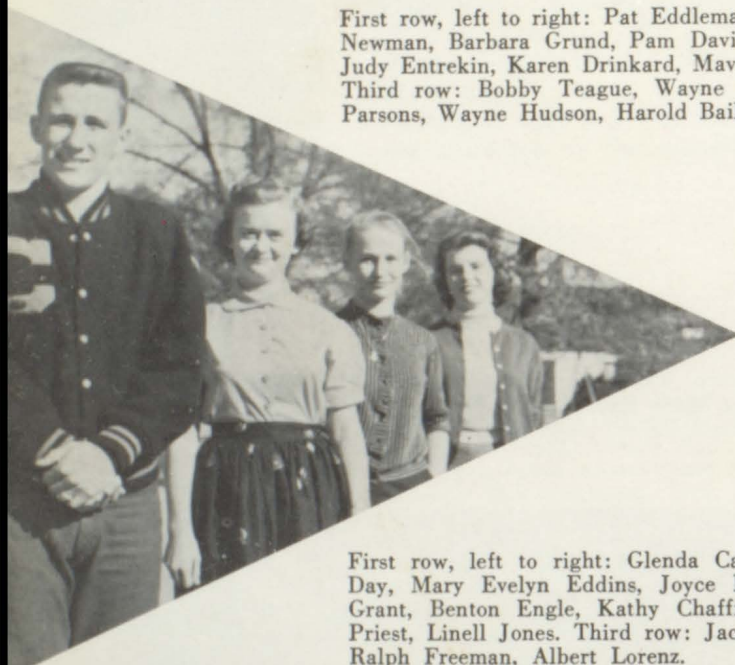

Senior High Glee Club

First row, left to right: Glenda Calvert, Sue Bone, Brenda Dunalp, Barbara Duffey, Carolyn Day, Mary Evelyn Eddins, Joyce Fowler, Ruth Keese. Second row: Pat Peinhardt, Tennina Grant, Benton Engle, Kathy Chaffin, Faye Mann, Henritta Breed, Carolyn Mattkin, Brenda Priest, Linell Jones. Third row: Jack Alldredge, Eddie Fricke, Wayne Hudson, Harold Parsons, Ralph Freeman, Albert Lorenz.





First row, left to right: Jancy Mann, Claire Long, Janice Northcutt, Ann McKoy, Elaine Murphy, Jane Plunkett, Barbara Ward. Second row: Lucy Padgett, Brenda Priest, Brenda Schumann, Mary Presnell, Karen Stiefelmeyer, Mary Wood, Jane York, Barbara Weatherly. Third row: Joyce Ziegler, Janet Williams, Janice Smith, Brenda Shannon, Diane Young, Bonnie Thrasher, Carolyn Chandler.

Junior High Glee Club



First row, left to right: Mary Kessler, Beverly Denson, Olivia Campbell, Gayla Fowler, Wanda Buckelew, Linda Martin, Betty Connell, Carol Gibbs. Second row: Wilfred Cain, Billy Clements, Faith Hadley, Eugenia Call, Elizabeth Hill, Barbara Davis, Becky Hudson, James Harris, Douglas Boike. Third row: Becky Glasscock, Virginia Graf, Rosalie Dunlap, Mary Evelyn Holloway, Ann Bohannon, Frances Burns, Carol Goodlet, and Alice Chandler.



The Library Club creates interest in books and various other reading materials. It is composed of girls and is sponsored by Mrs. Doris Cornett, our librarian.

Library Club

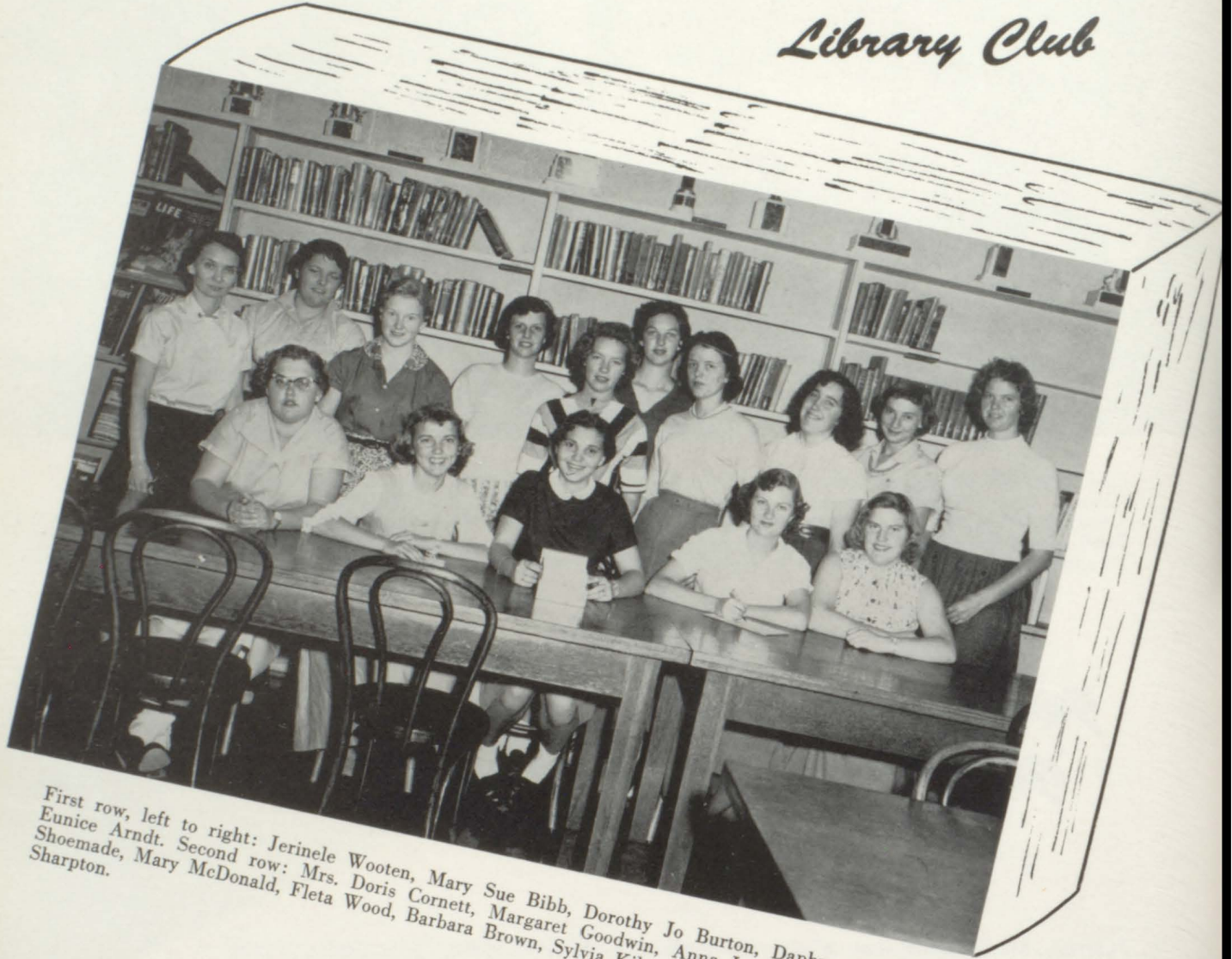

First row, left to right: Jerinele Wooten, Mary Sue Bibb, Dorothy Jo Burton, Daphna Calvert, Eunice Arndt. Second row: Mrs. Doris Cornett, Margaret Goodwin, Anna Lee Kellan, Delores Shoemake, Mary McDonald, Fleta Wood, Barbara Brown, Sylvia Kilgo, Colene Murray, Geraldine Sharpton.



President	DOROTHY BURTON
Vice President	MARY SUE BIBB
Secretary	DAPHNA CALVERT
Treasurer	EUNICE ARNDT

Commercial Club



First row, front of room, left to right: Mrs. Sue Hauk, Louise Hendrix, Milo Tucker, Jorene Burgess, Jean Hite. First row: Charlotte Mullins, Alice Marie Cates, Joan Stewart, Mary Flippo, Carolyn Rains, Betty Pruitt, Rosanell Quattlebaum, Jeanenne Oden. Second row: Martha Long, Jean Leonard, Peggy Bohannon, Dorothy Stansell, Genevieve Fulmer, Rudene Jean. Third row: Betty Cofer, Marie Collins, Martha Maulkin, Rexine Robbins, Emma Sue Wenzel, Patty Swann, Shirley Harbison, Shelby Tucker, Shelby Baker.



Front: President Louise Hendrix. Standing, left to right: Treasurer, Betty Pruitt; Vice President, Carolyn Rains; Secretary, Jean Hite.

The Commercial Club teaches Students the importance of a commercial career through films and speakers. This club is under the supervision of Mrs. Ernest Hauk.



First row, left to right: Martha James, Peggy Foust, Mavine Stewert, Frances Mason, Judy Russell, Linda Stieflemeyer, Jeanette Duke. Second row: Tressie Turney, Jeanette Garrison, Essie Mae Turney, Mary Lenning, Jayne Thomas, Barbara Butler, Wanda Blair, Frances McKelvey. Third row: Susie West, Daine Hudson, Maya Mattox, Mary Jo Lee, Arlene Hunt, Marie Scott, Alice Perry, Ralph Nix, Perry West. Fourth row: Ray Pruitt, Don Brandon, Wayne Ragland, Robert Land, Max Brown, Gale Montgomery, Verlon Whaley, Harold Parsons, Ralph Freeman.



PERRY WEST, President

Double Staff Club

The Double Staff Club is sponsored by Spencer Speegle and is composed of students who have an interest and talent in music. Assembly programs given by this group are enjoyed by all the student body.



MARIE SCOTT, Secretary



"RALPH" NIX, President

First row, left to right: Rebecca Laminack, Charlotte Adamson, Esther Pruitt, Jo Ann Cates, Frances Chambers, Karen Butler. Second row: Doris Walker, Shirley Day, Hazel Chandler, Denice Woods, Freddie Thamason, Joyce Fowler, Gwen Bradford, Mr. Spencer Speegle, sponsor. Third row: Van Johnson, Bobby Ziegler, Corigan Speegle, Wayne Hudson, Douglas Styles, and Yo Yo Miller.



International Relations Club



First row, left to right: Bertis Rodgers, Vonda Lee Stricklin, Marilyn Wooten, Geraldine Speegle, Mary Callon, Nancy Thornton, Frances Rowell, Ted Howard. Second row: Barbara Parker, Kathleen Hinkle, Lawanda Hartwig, Lyndia Mize, Dot Haynes, Ann Trimble, Olene Hindle, Betty Ruth Williams, Gayree Speegle, Imogene Chandler, Warren Coker. Third row: Jane Alverson, Darilene Johnson, Imogene Gross, Betty Owen, Barbara Williams, Shirley Woodard, Frances Hartwig, Vera Nell Lindsey.



President
BERTIS RODGERS



Vice President
WARREN COKER



Secretary
IMOGENE CHANDLER



Treasurer
FRANCES HARTWIG



Reporter
TED HOWARD

The International Relations Club promotes better relations between our school and other countries. It is the only club of this type in the state and is sponsored by Miss Lula Mae Taylor.



Prospective members of Quill and Scroll are: Charlene Koehler, Mary Lee Hesterley, Jimmy Lou Sanford, Judy Vann, Sue Carol Hamilton, and Gail Haynes. Quill and Scroll members are required to stand in the upper one-third of their class scholastically, have sixty inches of published material and must be recommended by both publication advisor and high school principal. They are then approved by the executive secretary of the Quill and Scroll Society.



HENRY WILLIAMS
President

Dramatics



First row, left to right: Khurman Hall, Nadine Buckelew, Helen Manning, Shirley Sligh, Carol Ann Camron, Glenda Wright, Frances Glasscock, Wilda Bates, Gary Duke. Second row: Eddie Hite, Wayne Giles, Faye Giles, Sue Sanders, Charlene Cook, Judy Entrekin, Nancy Kelly, Melba Rape, Carole Sue Brindley, Margaret Hays. Third row: Asa Hartwig, James Davis, Dudley Gardener, David Thompson, Rodney Hildreath, James Tidwell, Jean James, Albert Lorenz, Elwin Umphrey, Skeets Patterson, Ray Heitmueller, Jon Ratliff.



GAIL HAYNES
Secretary

The Dramatics Club, one of the largest at CHS, works to create better assembly programs and increases interest in the field of dramatics. This club is sponsored by Mr. Marvin Tuttle, a new teacher at CHS.



Club

BILL COLE
Vice President



First row, left to right: Ruth Keese, Barbara Bone, Mary Lee Hesterley, Gail Haynes, Jimmie Lou Sanford, Rebecca Maxcy, Linda Adams, Thelma Young Steele, Hilda McCain. Second row: Pat McPherson, Barbara Yost, Nancy Pylant, Jan Davis, Barbara Grund, Ellamena Waldrop, Linell Blair, Barbara Kelso, Joann Steele, Mr. Marvin Tuttle, sponsor. Third row: Henry Williams, Joyce Marie Jones, Jim Cook, Nan Newman, Bill Cole, Karen Drinkard, Ted McMinn, Jackie Wilhite, Hobert Pittman, Joanna Holmes, Brenda Nelson, Dottie Black.



MARY LEE HESTERLEY
Treasurer



Music Appreciation



First row, left to right: Bob Sullivan, Sharon Dahlke, Judy Vann, Donna Yates. Second row: Bobby Davis, Bill Dunlap, Troy Lowry, Eddie Fricke, Carolyn Day, Joyce Hudson, Pat Peinhardt, Pat Eddleman, Betty Clements, Barbara Almon, Howard Woodard.

The Music Appreciation Club was organized to help students understand the structure of music, thus appreciating it more. As records are played, members follow the music by using sheet music. Guest speakers are also a part of the program.

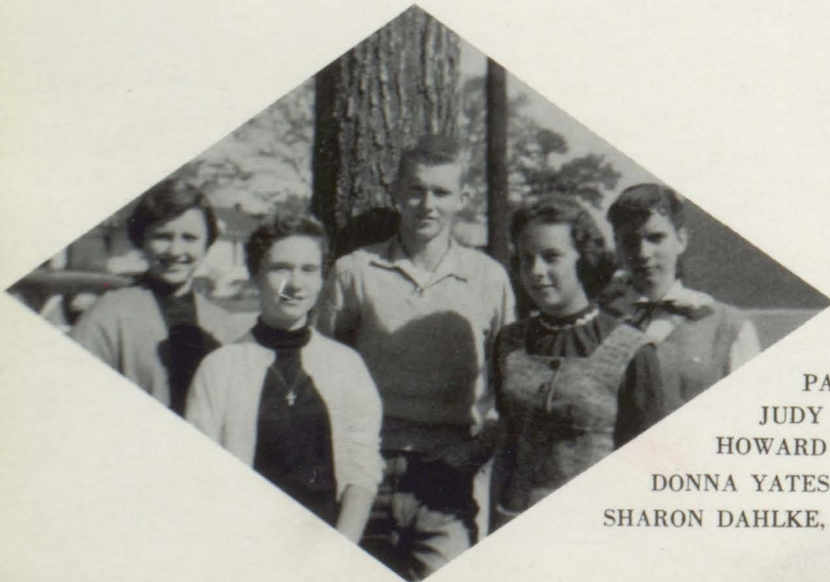

PAT EDDLEMAN, *Vice President*
JUDY VANN, *President*
HOWARD WOODARD, *Treasurer*
DONNA YATES, *Secretary*
SHARON DAHLKE, *Reporter*



First row, left to right: Larry Samples, Nita Reed, Elizabeth Lee, Valera Harbison, Gail Mashburn, Paul Kent, Billy Waddle. Second row: Homer Huffstutler, Don Reed, Joe Easterwood, J. E. Priest, Melvin Swann, Earl Howell, Garrell White, Arrites Oden, Mr. N. P. Bartlett. Third row: Richard Dahlke, James Manley, Darryl Hale, Kenneth Tillman, Jerry Calloway.

A co-operative training program is the purpose of the Diversified Occupation Club. The Advisor, N. P. Bartlett, is ready to help at any time.

Officers—Left to right: President, Richard Dahlke; Secretary and Treasurer, Homer Huffstutler; Reporter, Valera Harbison; Vice-President, Kenneth Tillman; Parliamentarian, Don Reid.



Boys P. E. Club

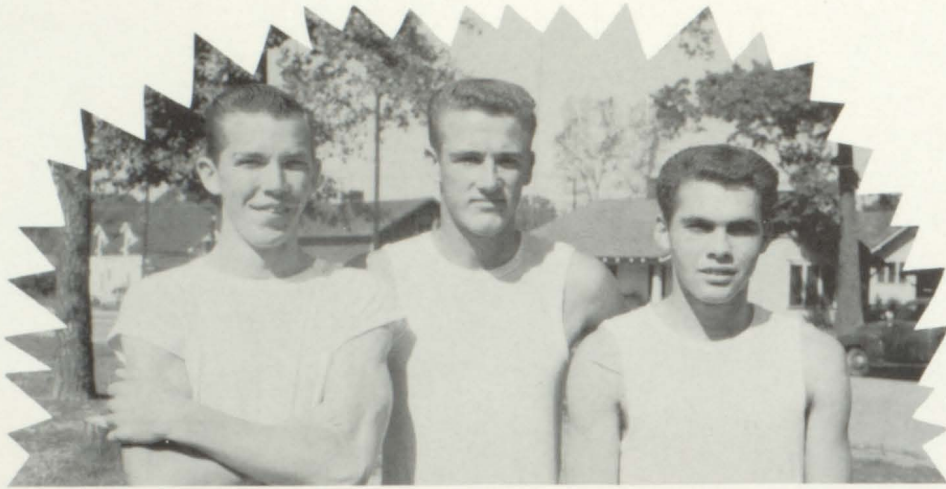

RONALD HOUSE, *Vice President* — TYSON CAMPBELL, *President*
ROBBIE LEE BROWN, *Secretary-Treasurer*

The Boys' P. E. Club is composed of boys who enjoy and are outstanding in athletics. This club is sponsored by Mr. Oba Belcher, Senior High P. E. teacher.

First row, left to right: Ted Quick, Bobby Reid, Bobby Teague, Jeffery Jacobs, James Camp, Hayden Jordan. Second row: Mr. Oba Belcher, Tyson Campbell, Aaron Brock, Joe MacRoden, Eugene Puckett, Nelson Harbison, Norman Crider, Billy Waldrop, Lavern Savage, Ronald House. Third row: Helton Parker, Wade Tucker, Paul Suggs, Curtis McGriff, and Robbie Lee Brown.



Girls' P. E. Club

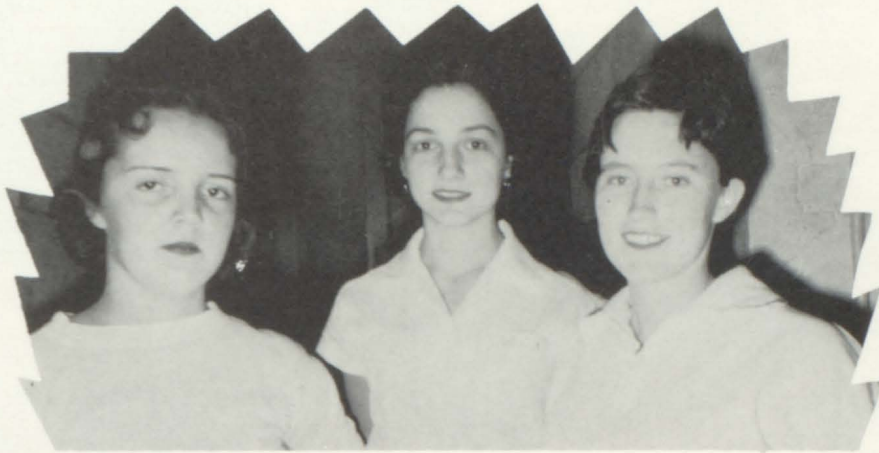

Left to right: Jan Davis, Secretary-Treasurer; Nellie Griffin, President; Betty Sue Rider, Vice President.

This Club was organized for girls interested in all types of outdoor sports, dancing, and indoor games. This year the club meets after school and is under the direction of Miss Betty Borland.



Left to right: Freddie Thomason, Nellie Griffin, Shirley Woodard, Jan Davis, Betty Sue Rider.

WANDA GOODWIN, *Song Leader*
 DONNA SPEEGLE, *Reporter*
 LANA SELF, *Song Leader*
 BETTY DAHLKE, *President*
 DORA BEA SPEEGLE, *Historian*
 GLORIA BURNHAM, *Vice President*
 MELBA TUBBS, *Secretary*
 MAMIE WILLINGHAM, *Parliamentarian*
 LAURA MAE KOEHLER, *Treasurer*



The Red Section of the FHA is sponsored by Miss Joyce Newby. The FHA has a number of projects to develop home spirit and to encourage an appreciation of democratic government.

Future Homemakers of America

First row, left to right: Wanda McKelvy, Shelby Kritner, Cristine Griffin, Myra Guthery, Carolyn Nicholas, Linda Richardson, Donna Speegle, Edna Wilcut, Myra Speegle, Mamie Lee Willingham, Betty Cone. Second row: Claudette Turner, Faye Nell Jones, Patti Willingham, Ealon Kugler, Barbara Tubbs, Shelda Bates, Doris Williams, Avalene Brock, Sybil Tillery, Shelby Jean Levertt, Shirley Drake, Martha Daniel, Sue Wilson, Melba McGriff. Third row: Miss Chita Hodges, Betty Lorance, Shirley Mann, Martha Collins, Jane Clavert, Nelda Smith, Janice Wells, Patricia Calvert, Gilda Hood, Shelby Jean Williams, Cortez Wilhite, Patsy Pruitt, Melba Tubbs, Wanda Goodwin, Betty Dahlke, Linda arler.





First row, left to right: Dot McGukin, Faye Gentry, Kay Burns, Martha Hite, Frances Parker, Jo McCalman, Mavis Naramore, Virginia Stewart, Dean Estes, Barbara Yeager, Mary McClain, Media Cole. Second row: Martha Daniel, Sandra Mayhall, Joyce Thompson, Cora Lee England, Carolyn Moore, Ranelle Brown, Mary Lou Beam, Dovie Mayhall, Sue Mayhall, Mary Nell Calvert, Mary White, Jeanette Goodwin, Johnnie Blanche Drake, Dixie Wilhite. Third row: Shirley Gable, Mrs. Joyce Newby James, Fredia Entrekin, Geraldine Stisher, Helen Wilbanks, Tishie Smith, Dorothy Bates, Doan Smith, Betty Dodd, Joan Wilhite, Angelia Lawrence. Fourth row: Sue Neal, Joyce Earl, Glenda Holmes, Melinda Lay, Annie Ruth Newsome, Hilda Huffstutler, Patti Love, Gladys Pitzing, Geraldine Cammon, Betty Aderhold, Martha League, Brenda Hunt, and Janice Guthery.

Future Homemakers of America

The White Section of the FHA is sponsored by Miss Chita Hodges. Each person in this club must have had one year of home economics or be in a home economics class.



MARY WHITE, *Treasurer*
 JOYCE EARL, *Secretary*
 DIXIE NELL WILHITE, *Parliamentarian*
 FRANCES PARKER, *Song Leader*
 MARY NELL CALVERT, *Historian*
 SUE NEAL, *Vice-President*
 GLENDA HOLMES, *President*
 PATTI LOVE, *Song Leader*
 JOAN WILHITE, *Reporter*



The F.F.A. String Band is composed of Paul McCain, Jerry Hale, Norman Murrell, and Roy Eason.



Pictured left to right are: Jerry Hale, Harold Bailey, Ken Austin. Not pictured are: Paul McCain and Joel Hinkle. They form the F.F.A. Quartet.

Future Farmers of America

F.F.A. is an organization that has helped its members to promote better farming, livestock and citizenship. This club under the supervision of Mr. J. D. Hardeman, enters livestock and judging contest each year.

First row, left to right: Marshall Kulger, Delwyn Bates, Donald Strickland, Wallace Harbison, George Warnke, Wendell Hutson, Kenneth Taylor, Neil Bates, Billy Bradford. Second row: Eugene Barck, Lalton Miller, Jackie Wilhite, Johnny Knight, Rodger Hancock, Ary Callan, Bobby Keller, Norman Murrell. Third row: Winford Harris, Jerry Burnham, Don Eason, Leroy Pope, Gary Wix, Billy Guthrie, Donald Adamson, Charles Cadle, Sam Hicks, Verlon Callan, Bobby Bolte.





Treasurer, BILLY BRADFORD
Reporter, NORMAN MURRELL
Secretary, GEORGE WARNKE
Sentinel, VIRGIL COCHRAN
President, SAM HICKS
Vice President, LEE WILHITE

Livestock team—Harwood Drake and Robert Goodwin. Not pictured: Delwyn Bates.

Poultry team—Sam Hicks, George Noneaker, Harold Bailey.

Dairy team—Davis Brown, George Warnke.

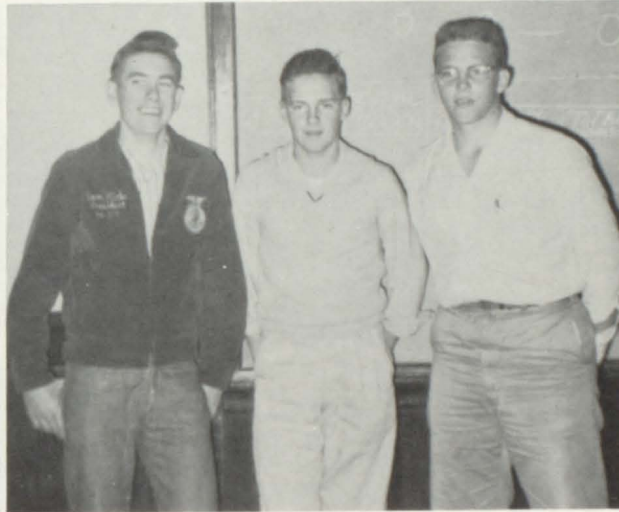

First row, left to right: Mr. Webb, Sherrill Rhodes, George Noneaker, Gerald Paris, Robert Goodwin, Jimmy Duke. Second row: Kenneth Austin, Dwain Woodard, James Jennings, Jimmy Blair, Bobby Edison, Harwood Drake, Nathan Vernon, Isadore Pitzing, Marvin Grissom. Third row: Arvy Callan, Kirby Lay, Rodney Holmes, Dale Neal, T. J. Guthery, Billy Calvert, Larry Guthrey, Glendel Bridgeman, Howard Brock, Billy Bradford, Mr. J. D. Hardeman. Fourth row: Wayne Marty, Harold Bailey, Jerry Gray, Lee Wilhite, Joel Hinkle, Dewey Robertson, Paul McCain, Jerry Hale, Virgil Cochran, Delane Shoemake, Dewey Robinson.



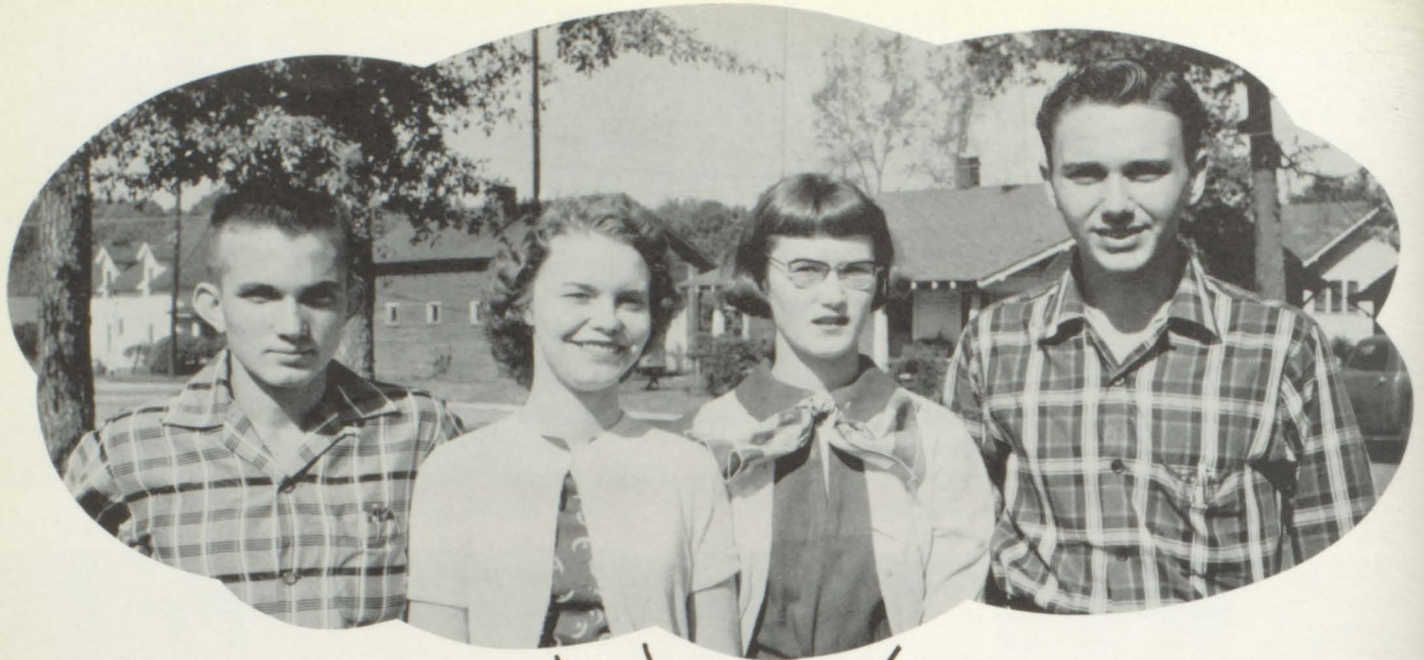

Sci

OFFICERS

JAMES EARL EDGE Reporter
 JUNE JOHNSTON Secretary-Treasurer
 SALETA JORDAN Vice President
 HARWELL HOLMES President

ence

First row, left to right: Ted Strickland, Dawn Woodard, Betty Rose Ray, Claire Holt, Brenda Melton, Charles Hudson. Second row: Danny Martin, Richard Evers, Gary England, Bobby Atkins, Frankie Albright, Wendell Sanford, Ernest Stewart. Third row: James Pace, Huey England, Stephen Edmonson, Dovard Yeager, Ray Oaks.





First row, left to right: Pat Brandon, Harwell Holmes, Norman Weeks, Chris Powell. Second row: Miss Opal Cooper, Sponsor; Rebecca Holmes, Jo Ann Phillips, Saleta Jordan, June Johnston, Betty Sue Rider, Dorothy Jones, Mr. John Tillman, Sponsor. Third row: Judy Smith, Linda Gibbs, Jimmy Speegle, Carl Davis, Jimmy Ratliff. Fourth row: Billy Ray Turner, Jerry Eddleman, Philip Arnold, John Stewart, James Edge, Jimmy Smith, Delnor Denny.



ce

cb

What is it? It's a bird, it's a plane, it's chemistry class! Left to right: June Johnston, Betty Sue Rider, Becky Maxey, and Jimmy Ratliff.

Seniors Ted Quick and Brenda Tiffin chat at their locker during lunch time.



Using their extra time for studying are Bertis Rodgers, Ernest Stewart, Imogene Chandler, Imogene Gross and Jean Lenord.

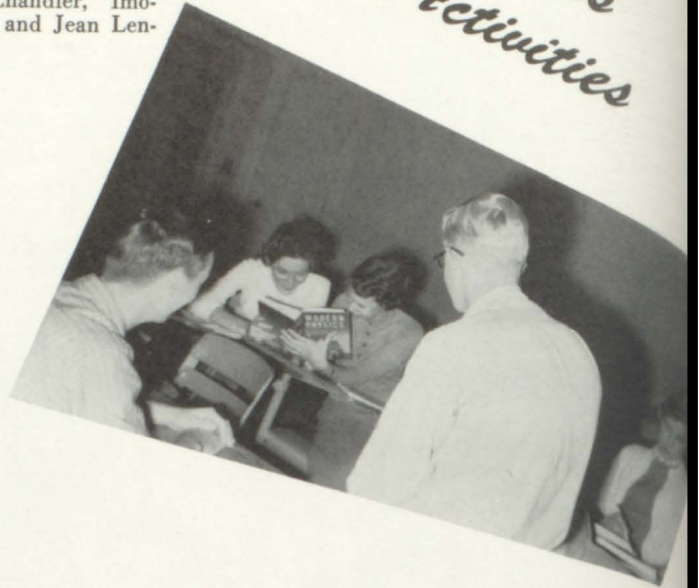

Class Activities



A typical Library scene.

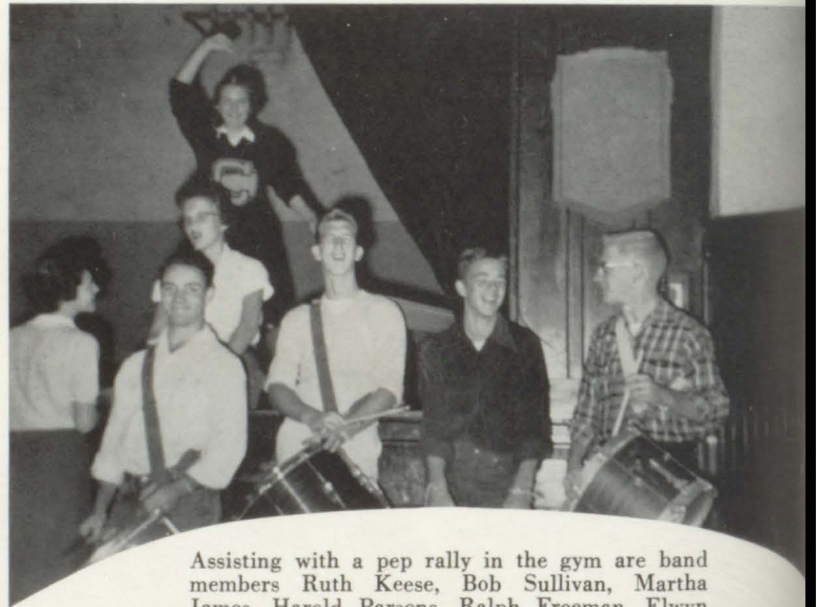

Assisting with a pep rally in the gym are band members Ruth Keese, Bob Sullivan, Martha James, Harold Parsons, Ralph Freeman, Elwyn Umphrey and cheerleader Frances Mason.



A scene from a junior high pep rally.



On their way for a game of softball are Becky Garrison, Carol Goodlet, Linell Jones and Charlotte Bishop.



Our visitor from Iran



Pat is for integration in a big way



Class skating party



Ready for the big parade

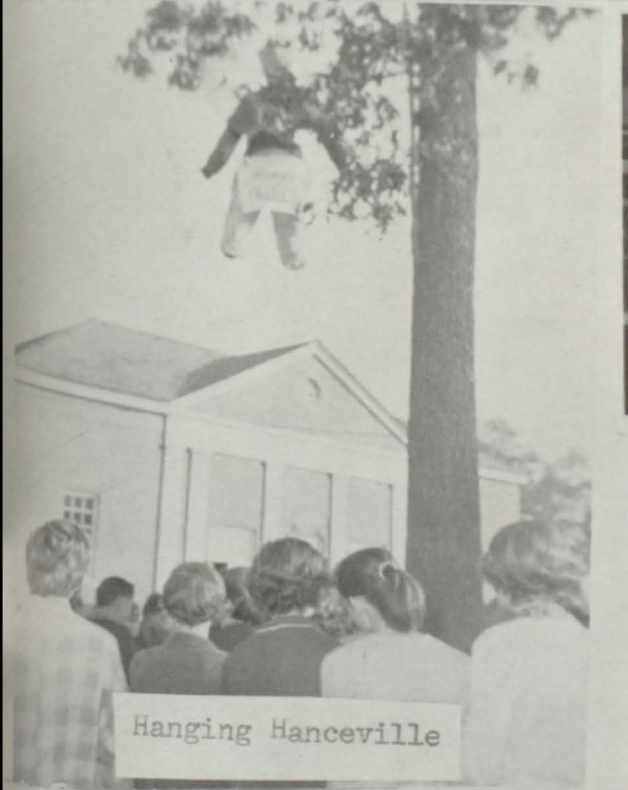

Hanging Hanceville

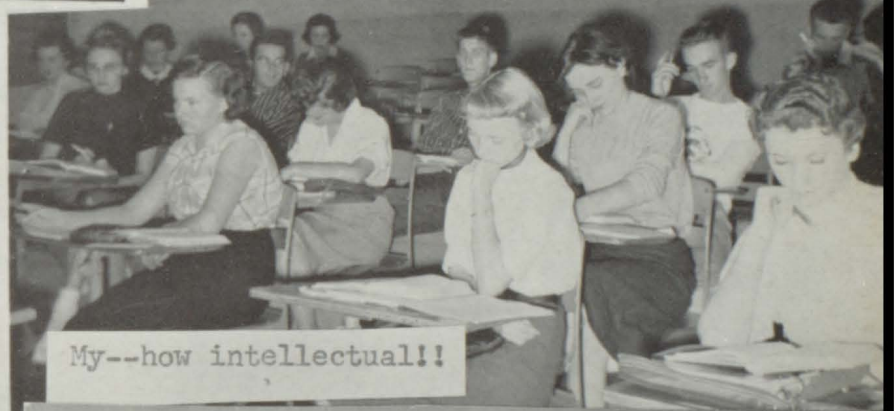

My--how intellectual!!



Substitute teacher!

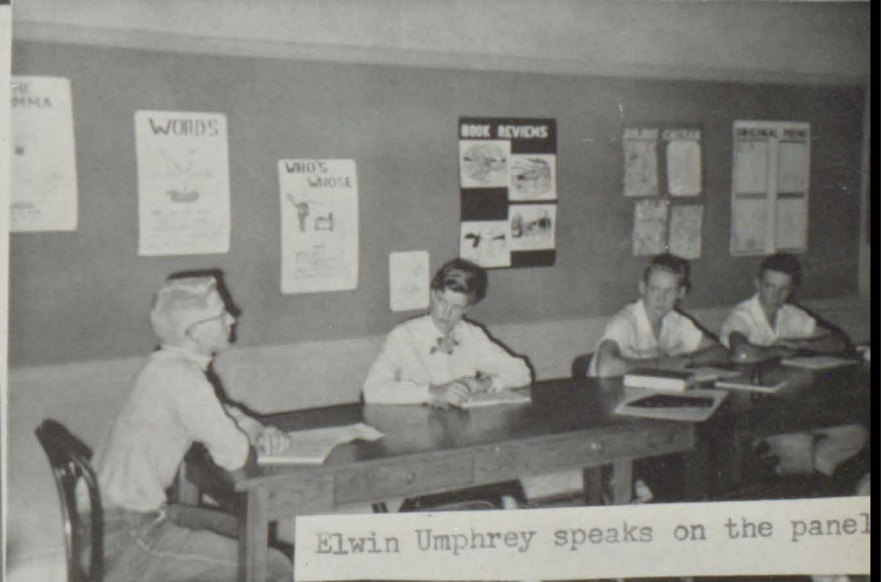

Elwin Umphrey speaks on the panel



"All for Cullman-----"



These are our pride and joy! Cullman High School has been a winner in basketball, football, and baseball. A trophy is a symbol of sportsmanship.



Features

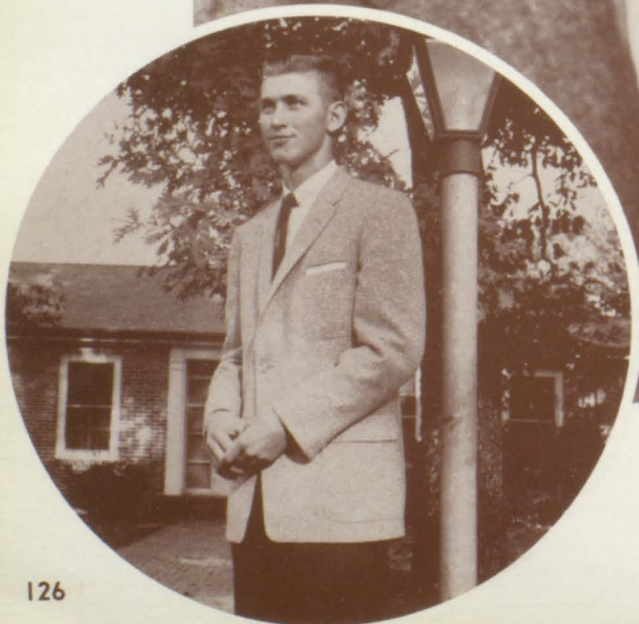
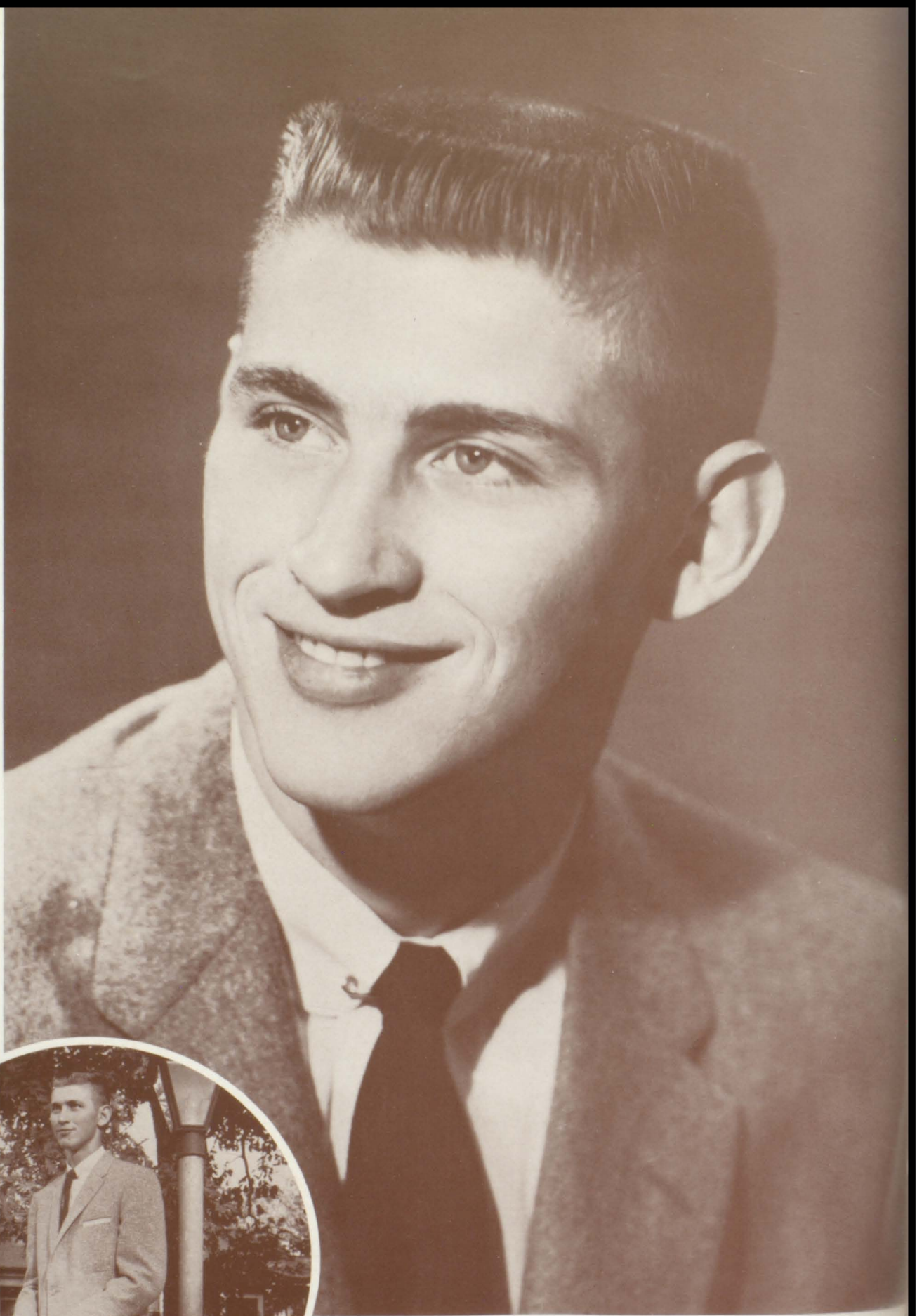

Mr. Cullman High School
TED QUICK



Miss Cullman High School
SUE CAROL HAMILTON



ANNA MARIE HANCOCK



JANE ANN MERRILL





PATTY SWANN





RALPH NIX



Senior



Most Popular
HAROLD COX AND SUE CAROL HAMILTON

Most Athletic
DALE COOK AND PAT PEINHARDT

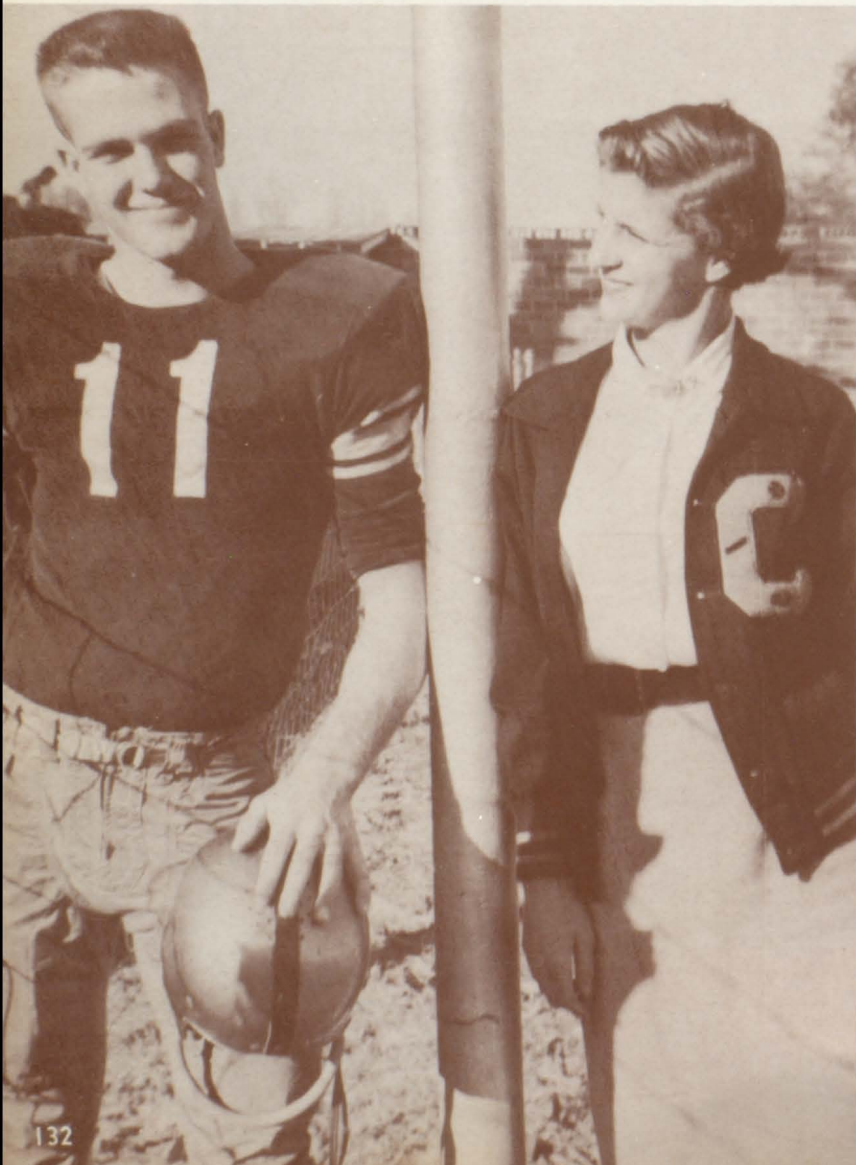

Best All Around
NANCY PLYANT

Who's

High



Best All Around
GENE WILHITE



Friendliest
HENRY WILLIAMS AND JANE ANN MERRILL

Most Likely to Succeed
TED HOWARD AND GAIL HAYNES



Who



Most Popular
RONNIE CARTER AND JACKIE HAMILTON

Most Athletic
STEVE GRIFFITH AND PAT COOK



Best All Around
BENTON ENGLE

Who's

High



Friendliest
ALICE CHANDLER AND DAVID MOSS

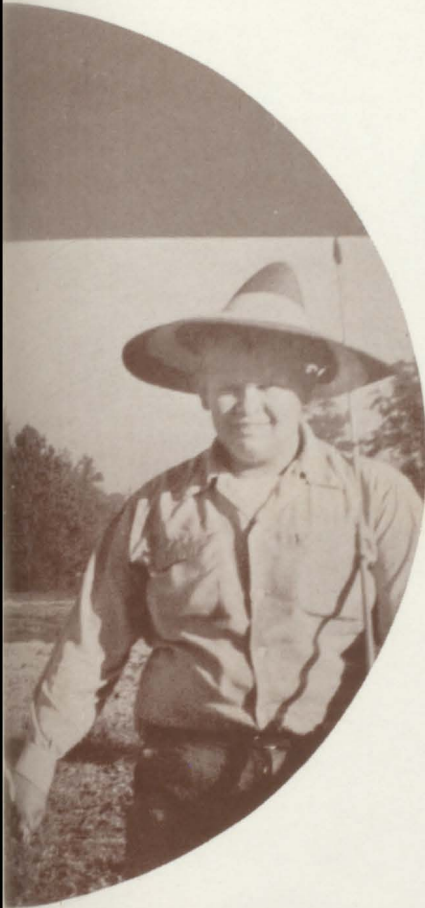

Best All Around
ORIE CARNES

Most Likely to Succeed
STORMY WOODS AND SANDRA RATLIFF



Who

Homecoming



ALICE CHANDLER
Eighth Grade Attendant



KAREN
STIEFELMEYER
Seventh Grade Attendant



PATTY SWANN
Senior Attendant

Homecoming Queen—1956
ANNA MARIE HANCOCK
Senior



SANDRA RATLIFF
Freshman Attendant



JOYCE MARIE JONES
Junior Attendant

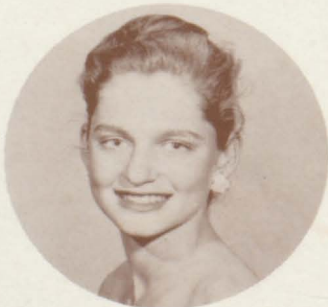

MARIE SCOTT
Sophomore Attendant



The leadout dance at the Homecoming Dance is composed of the cheerleaders, team sponsor, co-captain sponsors, the attendants, and the Homecoming Queen.

Left to right: Team sponsors, Betty Pruitt, and Kay Keller; Co-captain Wilhite's sponsor, Judy Vann; Co-captain Teague's sponsor, Carol Goodlet. The escorts standing are: Robbie Lee Brown, Norman Weeks, George Nonaker, and Wayne Ragland.



Cheerleaders '56



RALPH NIX
Junior



JANE ANN MERRILL
Sophomore

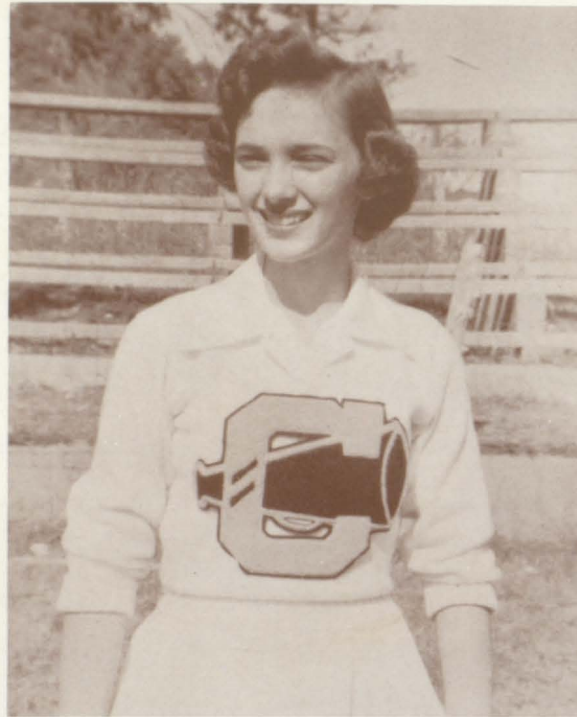

Head Cheerleader
SUE CAROL HAMILTON
Senior



JACKIE HAMILTON
Freshman



MARY BENTON ENGLE
Freshman



FRANCES MASON
Sophomore



SUSIE WEST
Sophomore



The cheerleaders, pictured left to right, are Jackie Hamilton, Ralph Nix, Frances Mason, and Mary Benton Engle. Standing are Susie West, Sue Carol Hamilton, and Jane Ann Merrill.



The Cheerleaders are taking part in one of the many pep rallies on the day of the Decatur game.



*Good Citizenship
Boy and Girl*
SHIRLEY WOODARD
AND
CARL DAVIS



*Boy and Girl
State Representatives*
TED HOWARD
ANNA MARIE HANCOCK

Sweetheart of F.F.A.
SHELBY JEAN LEVERETT



Sweetheart of F.H.A.
JERRY HALE

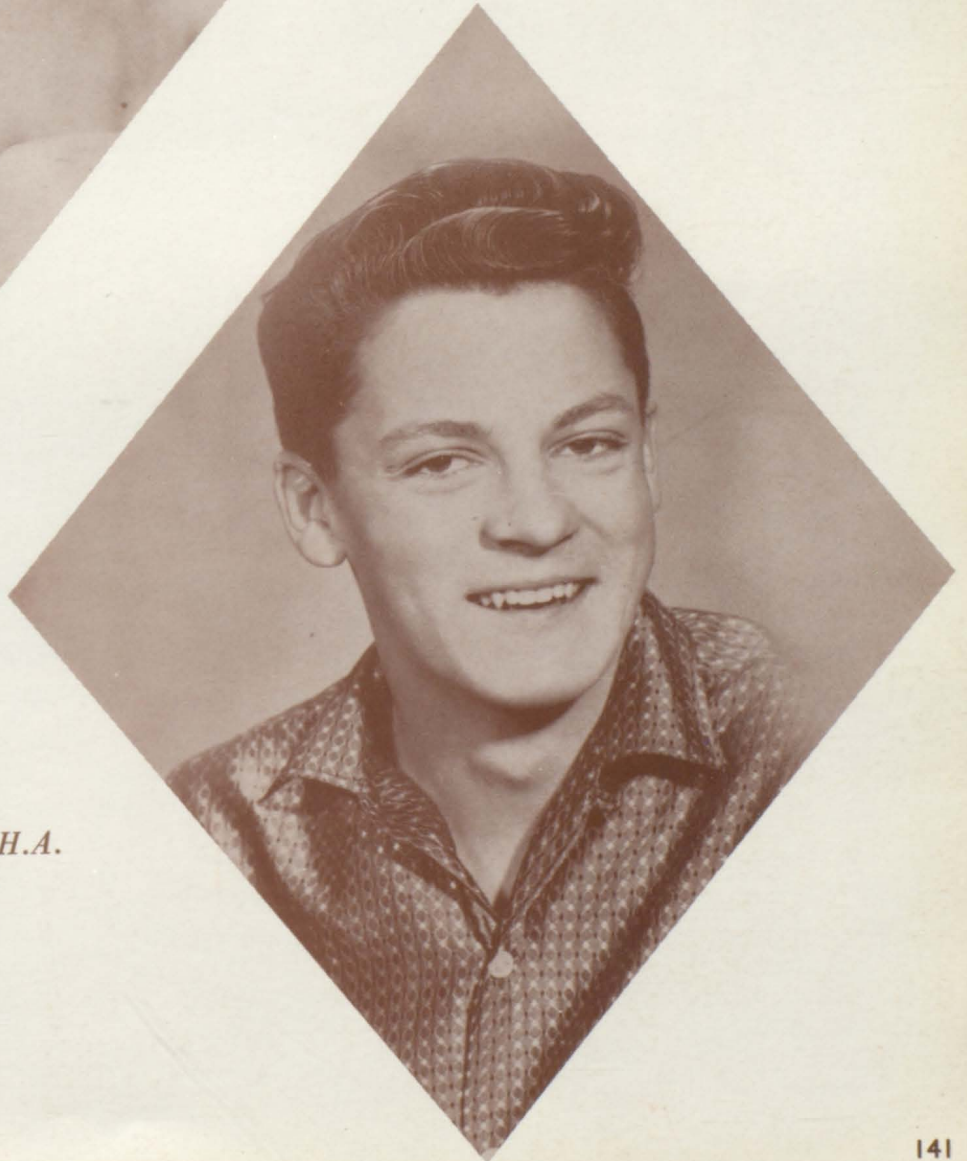



Kiwanis Queen
PAT SCHAFER

Miss F. H. A.
DIXIE NELL WILHITE



Queen of Cullman County Fair 1956
PATTY SWANN



Activities

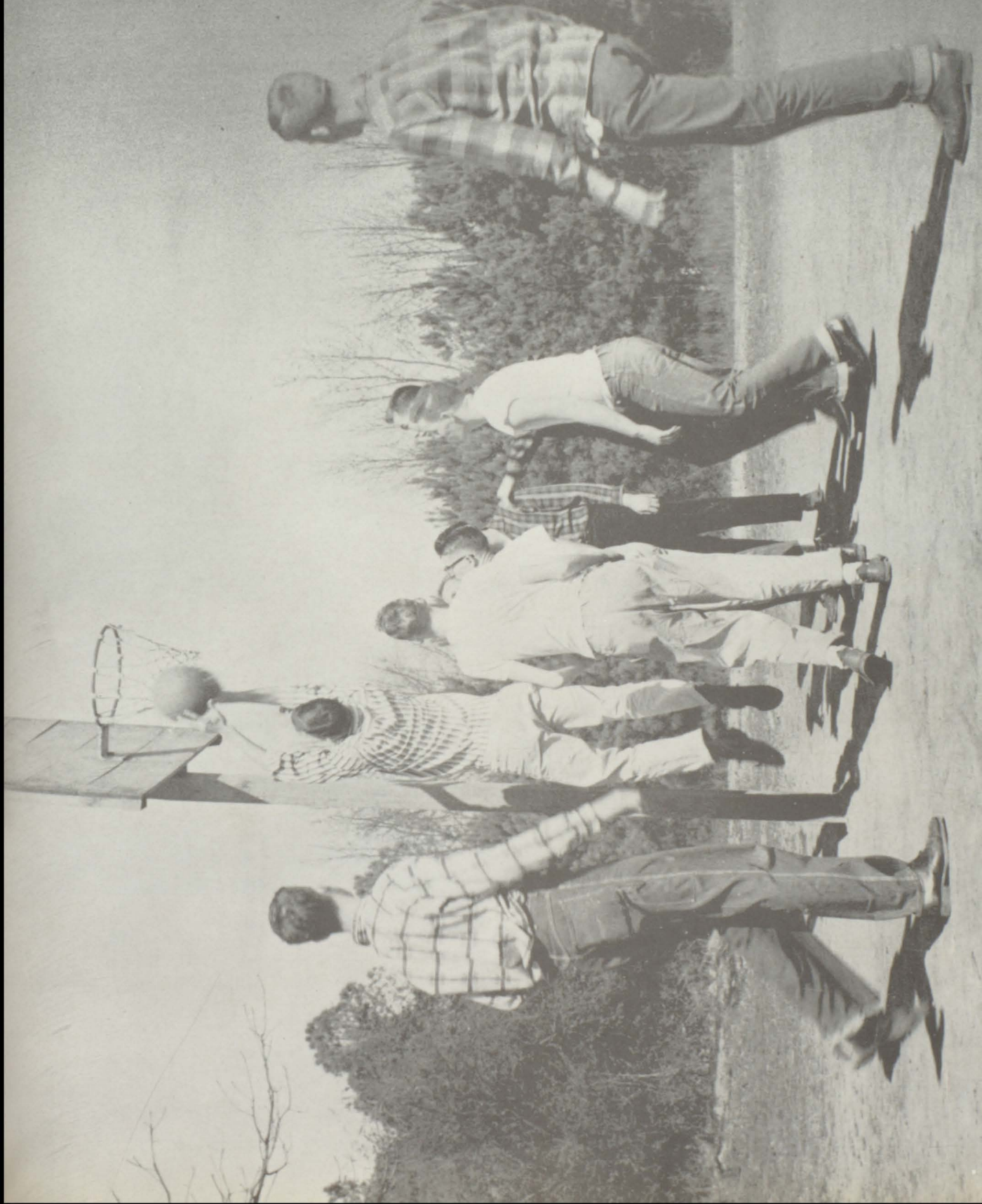

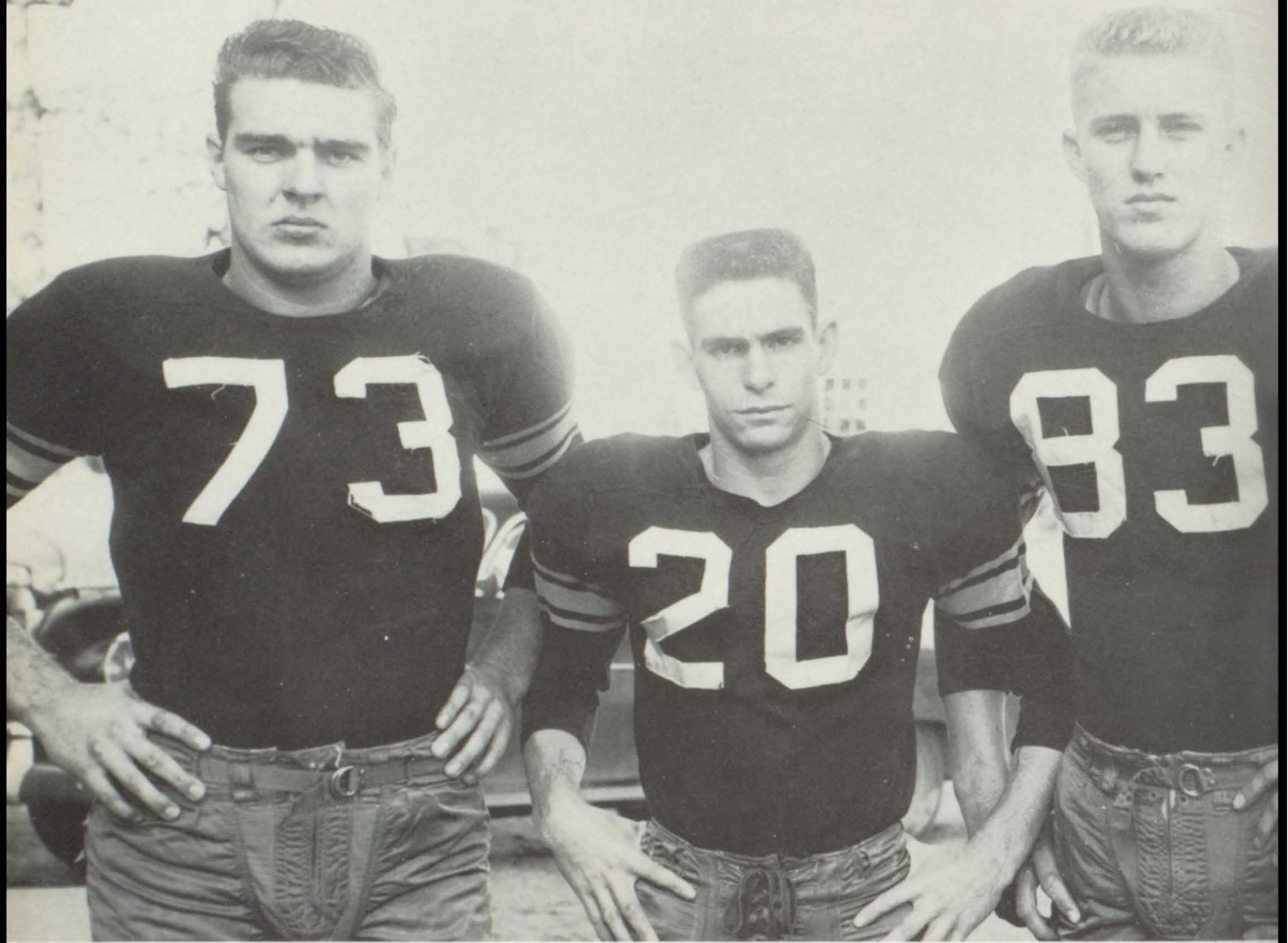

Chosen by the Quarterback Club and presented plaques are: Jimmy King as Most Valuable Lineman, Billy Gene Chandler as Most Valuable Back, and Edward Teague, co-captain, as Most Valuable Player.

Football

SEASON RESULTS

Butler	0	27	Decatur	12	0
Arab	19	13	Athens	0	20
Emma Samson	6	27	Jasper	0	20
Moulton	12	0	Guntersville	18	25
Hanceville	12	7	Hartsville	26	6

Co-captains of the 1956 team were Edward Teague and Gene Wilhite.

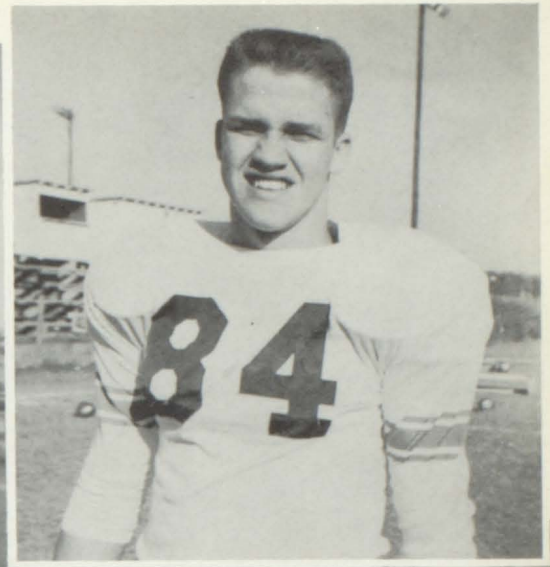

Coaching Staff: Belcher, Wesley, Head Coach, Welborne, Quinney.

Managers Layne Weeks, Larry Quick, Wayne Weeks.

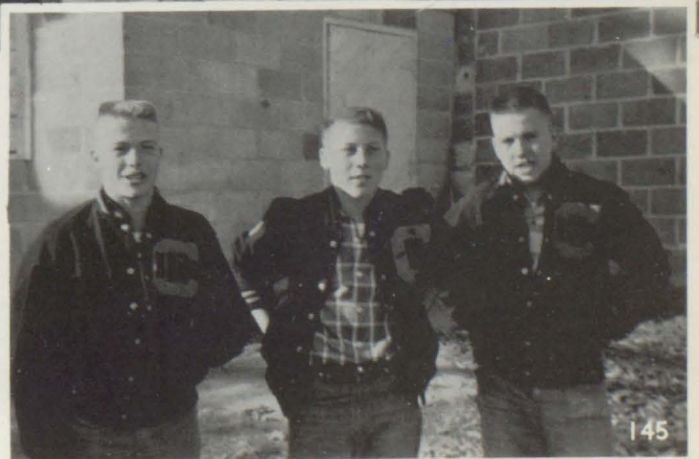



Cullman Bearcats 1956

First row: Philip McMinn, Larry Byrd, Billy Burnham, Del Brock, Gene Wilhite, Edward Teague, Perry West, Carl Stiefelmeyer. Second row: James Cooper, Billy Waldrop, Sonny Hagadorn, Don Bran-



don, George McMinn, Gene Cook, Ray Pruett, Ray Maddox. Third row: Johnny Scott, Bill Lennin, Johnny Nesmith, Perry Tucker, Billy Gene Chandler, Harold Cox, Harold Bailey, Billy

Smith. Fourth row: James Maxey, "Buzzy" Land, Douglas Styles, Gale Montgomery, Dale Cook, Hiram Brown, Jimmy King, Floyd Dyer.

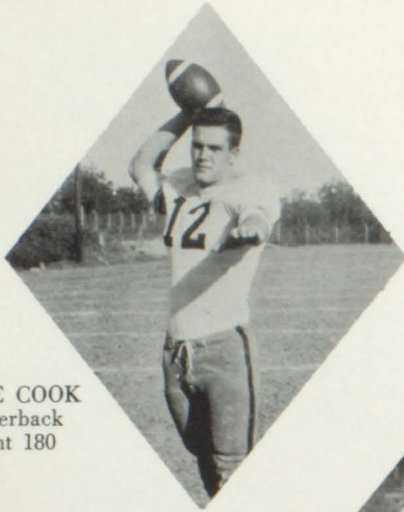

DALE COOK
Quarterback
Weight 180

GENE WILHITE
Fullback
Weight 175



PERRY TUCKER
Guard 160

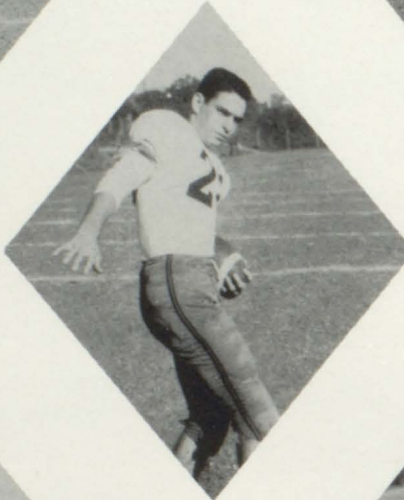

BILLY GENE CHANDLER
Left Halfback
Weight 142

PERRY TUCKER
Guard
Weight 160

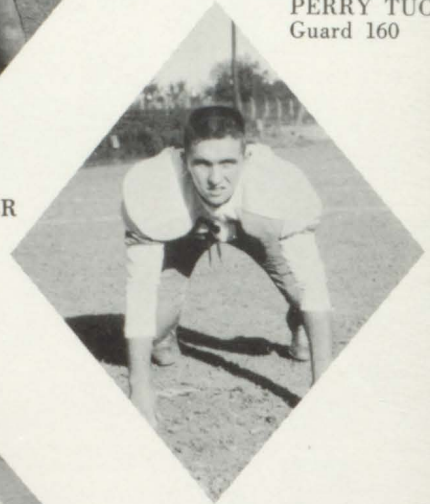

BILL LENNING
Left Halfback
Weight 150

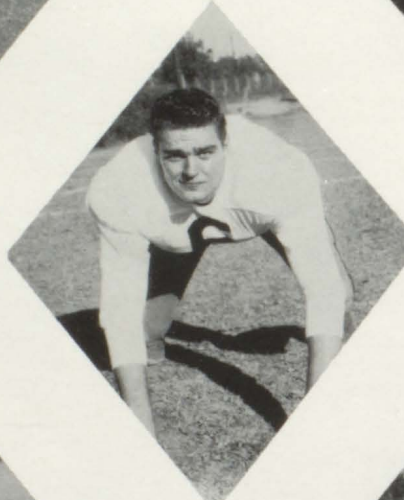

JIMMY KING
Tackle
Weight 205



SONNY HAGADORN
Tackle
Weight 220

HAROLD COX
Right Halfback
Weight 140



BILLY SMITH
End
Weight 180

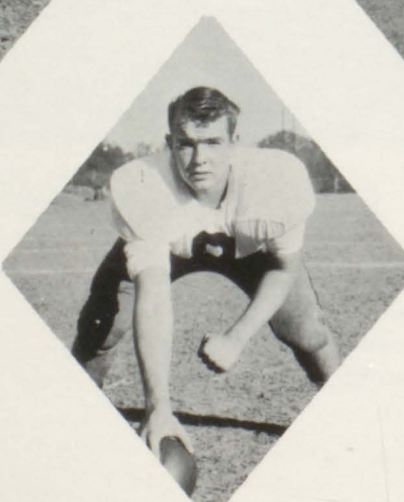

JOHNNY NESMITH
Center
Weight 185

EDWARD TEAGUE
End
Weight 180

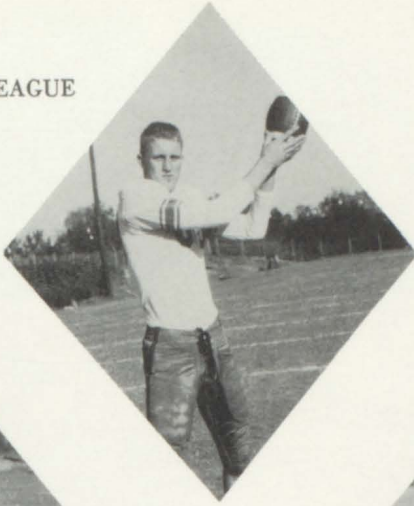

FLOYD DYER
Tackle
Weight 220

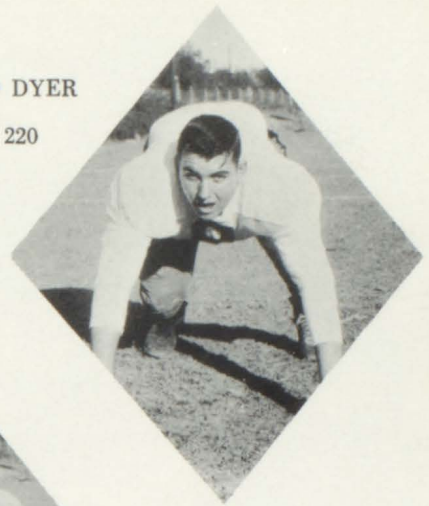

HIRAM BROWN
Guard
Weight 160

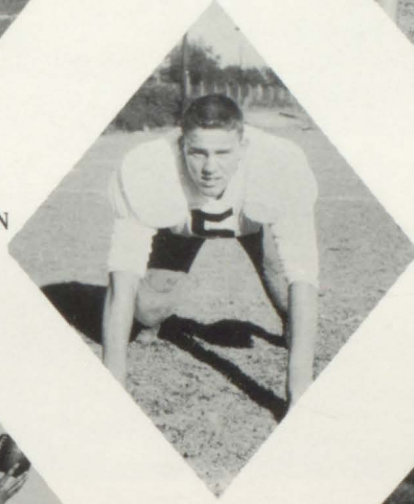

HAROLD BAILEY
Guard
Weight 190

GEORGE McMINN
End
Weight 150



PERRY WEST
Halfback
Weight 140

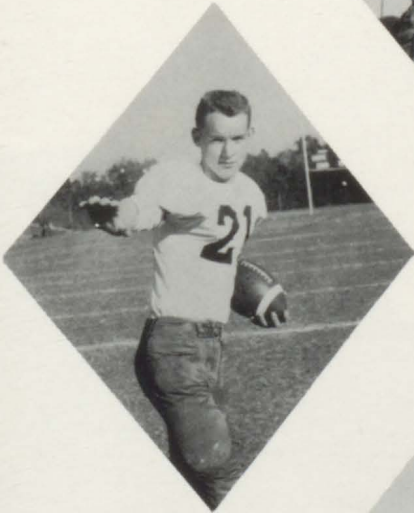

RAY PRUETT
Left Halfback
Weight 140



DAVID McMINN
Tackle
Weight 210

ROBERT LAND
End
Weight 160



RAY MADDOX
Quarterback
Weight 170





DEL BROCK
Fullback

GENE COOK
End

PHILIP McMINN
Guard

BILLY BURNHAM
Left Halfback

CARL STIEFELMEYER
Right Halfback

JOHNNY SCOTT
Guard



DOUGLAS STYLES
Center



JAMES MAXY
Tackle

BILLY WALDROP
End

JAMES COOPER
End

GALE MONTGOMERY
End

DON BRANDON
End

LARRY BYRD
Right Halfback

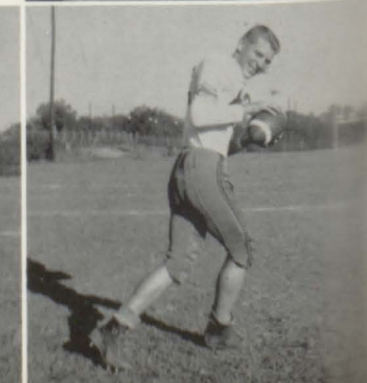



"C" CLUB MEMBERS: Layne Weeks, Sonny Hagedorn, Perry Tucker, Sue Carol Hamilton, George McMinn, Wayne Weeks, Jack Aldridge, Gene Wilhite. Second row: Darrell Owens, Billy Gene Chandler, Edward Teague, Babe Smith, Hiram Brown, Larry Quick, Jimmy Hudson, Bill Lenning. Third row: Frank Duke, Floyd Dyer, Johnny Nesmith, Carl Stiefelmeyer, Harold Cox.

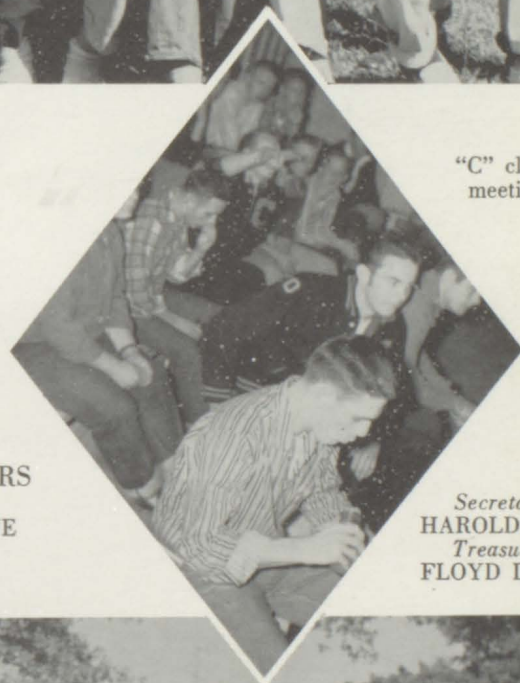

"C" club meeting



"C" club members at a meeting.

"C" CLUB OFFICERS

President
EDWARD TEAGUE
Vice President
GENE WILHITE

Secretary
HAROLD COX
Treasurer
FLOYD DYER

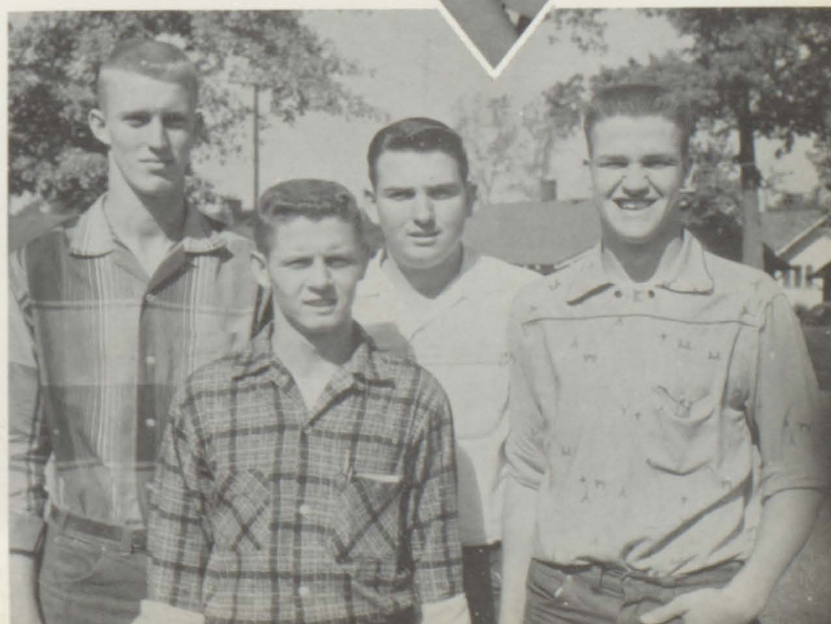



Harold Cox, Bearcat right halfback picks up yardage around left end in the Hanceville game which the Bearcats won 12 to 7.



This Bearcat line-up consists of Jimmy King, Babe Smith, Johnny Nesmith, Perry Tucker, Sonny Hagedorn, Harold Cox, Dale Cook and Billy Gene Chandler.

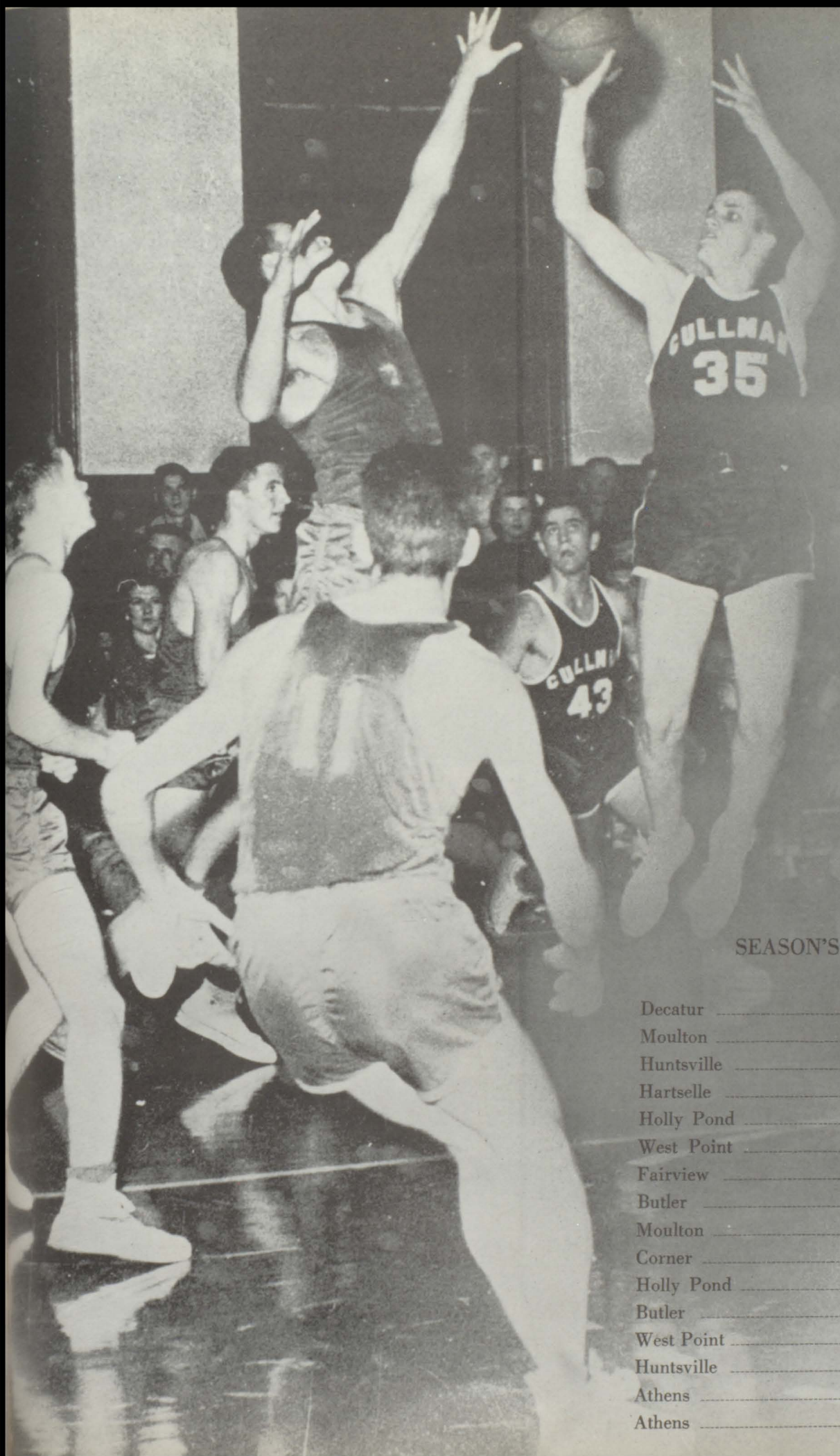

B
a
s
k
e
t
b
a
l
l

SEASON'S RESULT

	<i>We</i>	<i>They</i>
Decatur	79	62
Moulton	50	54
Huntsville	55	50
Hartselle	52	55
Holly Pond	61	50
West Point	63	55
Fairview	54	52
Butler	46	50
Moulton	61	105
Corner	45	43
Holly Pond	63	59
Butler	44	55
West Point	47	50
Huntsville	50	66
Athens	63	61
Athens	63	58

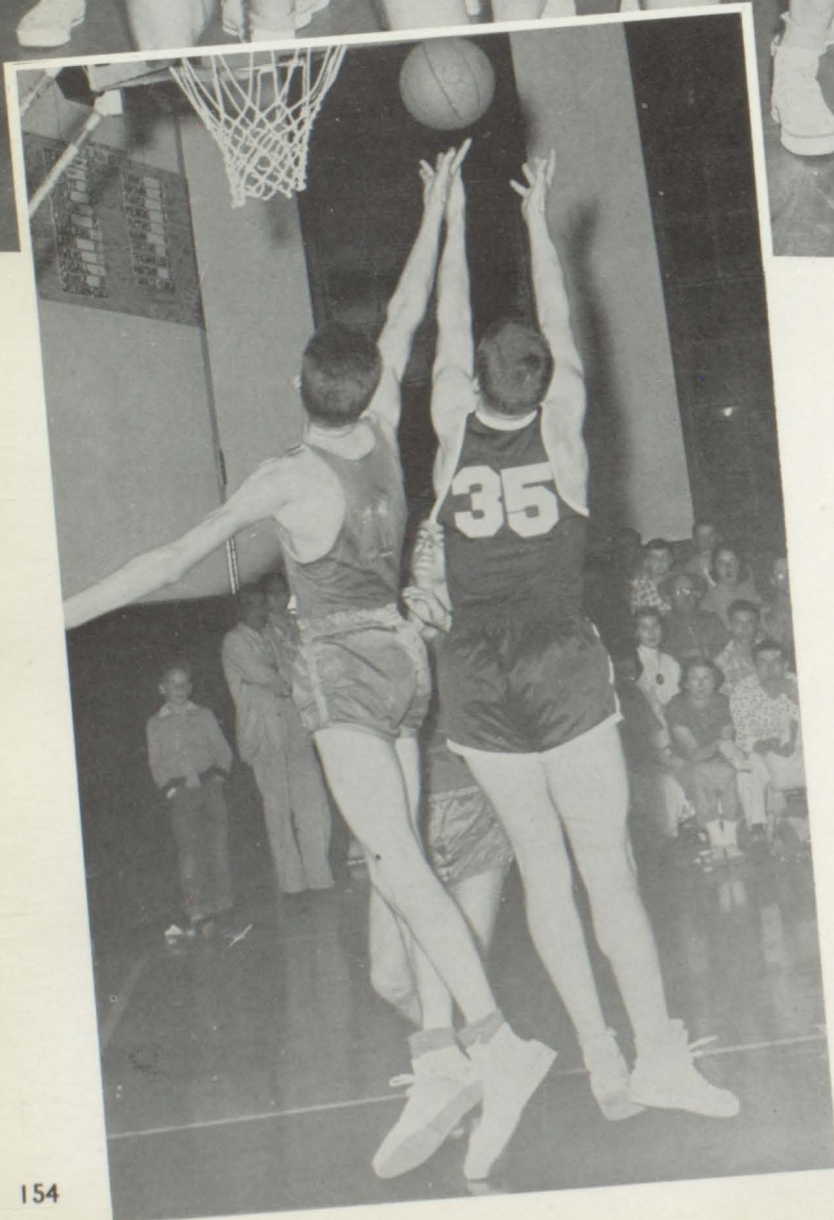
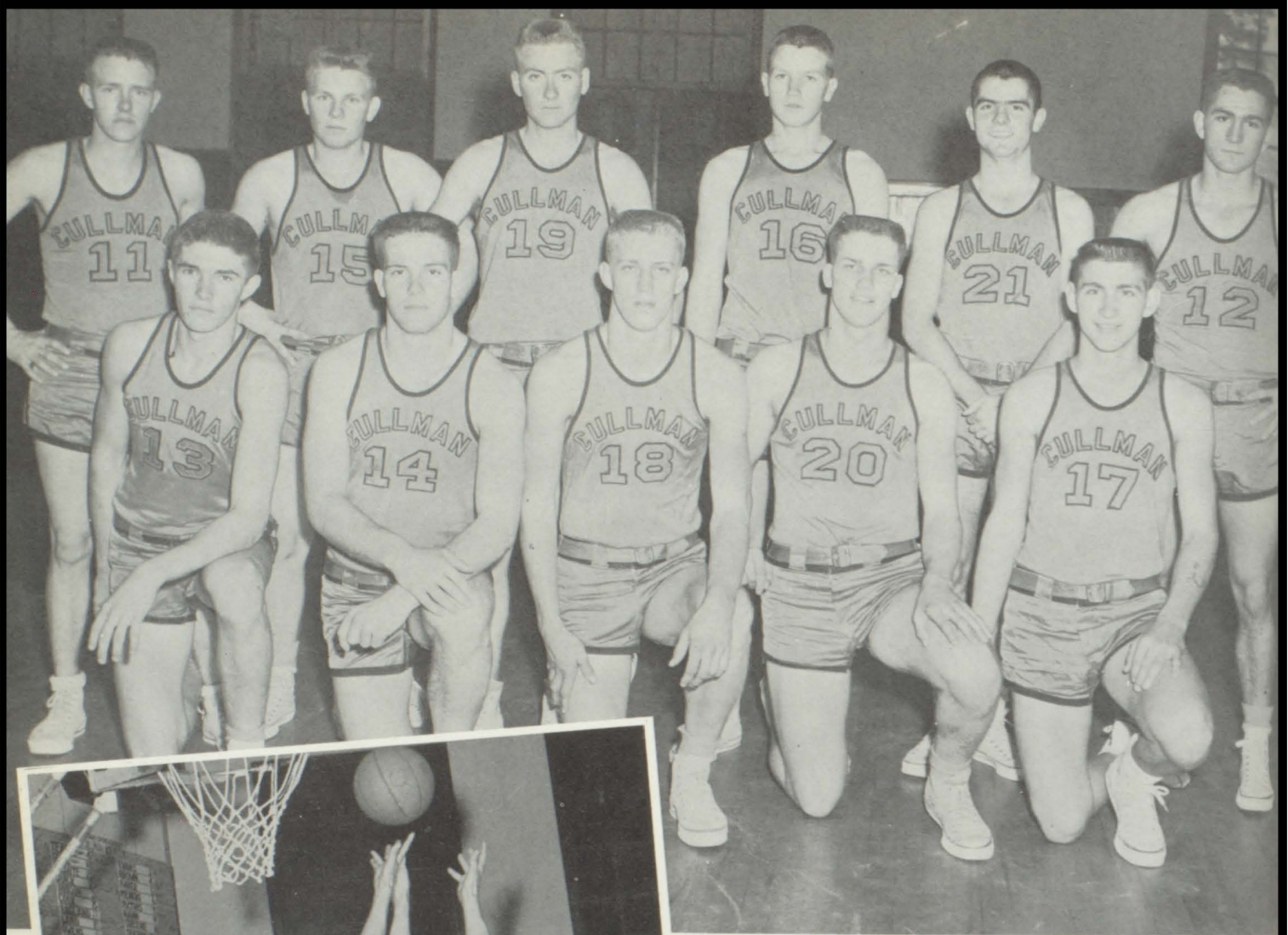

The Senior High "A" team. LaVerge Savage, Dale Cook, Edward Teague, Gene Wilhite, Ted Quick, Darrell Owens, Jimmy Hudson, Maurice Persall, "Buzzy" Land, Wayne Ragland, and Frank Duke.

Gene Wilhite goes in for a rebound . . . and gets it.



Larry Leonard and Charles Hinkle, ball managers, pose with Harlan Allen, Junior High manager.



Basketball coaches are: Sam Welborne, Head Coach, and Bill Quinney, "B" team coach.



Leading the "A" team Bearcats in Basketball are: Frank Duke, Co-captain, and Edward Teague, Captain.

"A" Team Basketball



Frank Duke, Guard, lists baseball and basketball as his favorite sports.

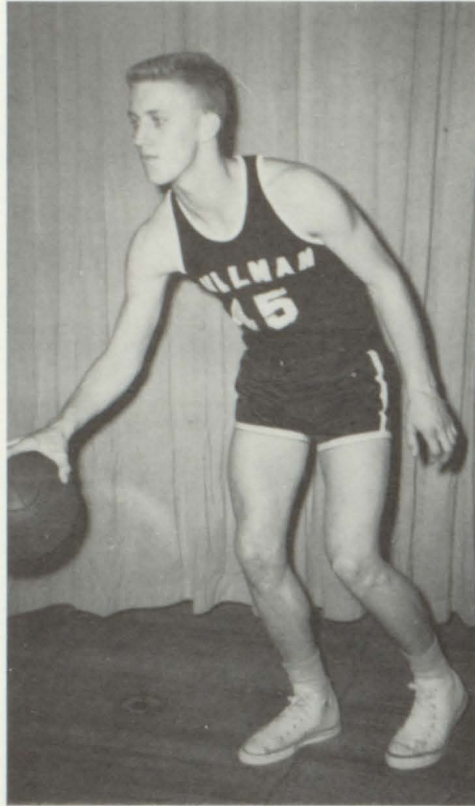

Edward Teague, Center, has been a big aid to the Bearcats for the past two years.

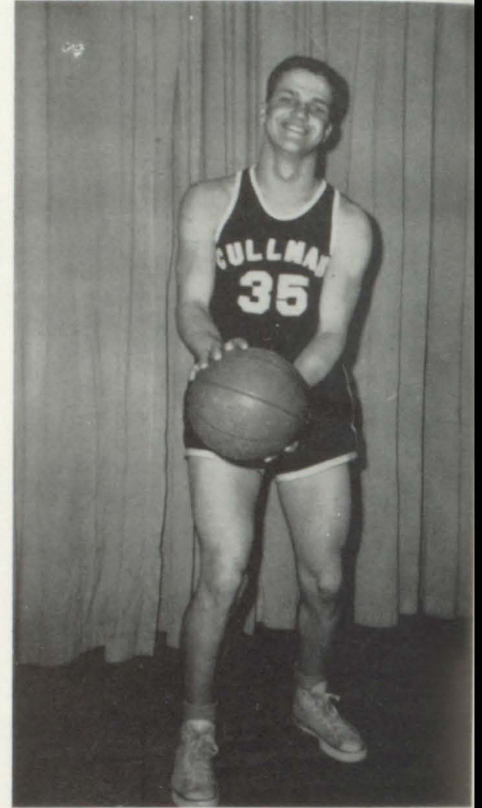

Forward, Gene Wilhite, has been a Bearcat starter for the past two seasons.



Ted Quick, Senior Guard, serves his school as President of the Senior class and as a play-maker for the team.



Jimmy Hudson, Forward, is a sure shot from outside the circle.

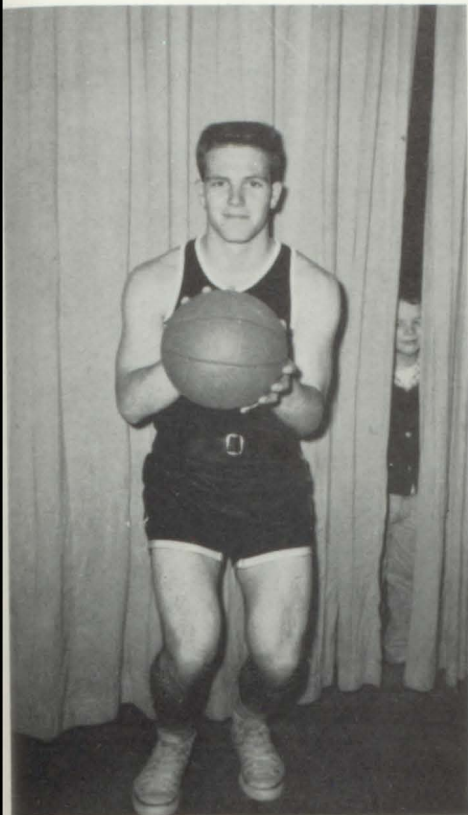

DALE COOK, Junior, forward



LAVERGE SAVAGE, Sophomore, center



"BUZZY" LAND, Junior, forward

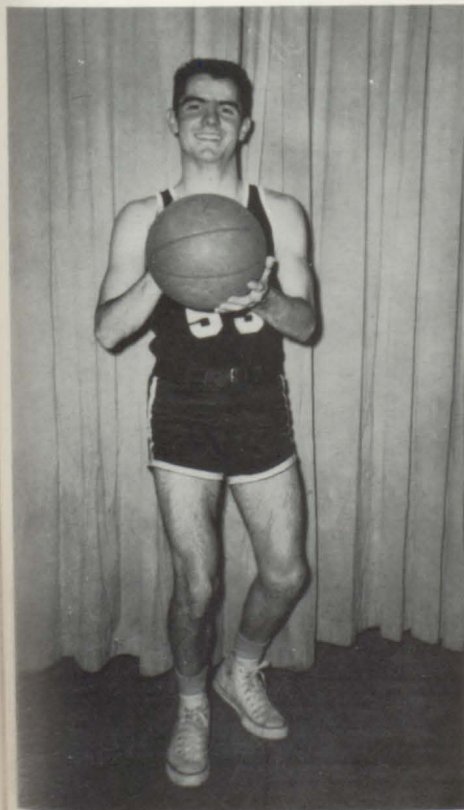

WAYNE RAGLAND, Sophomore, guard

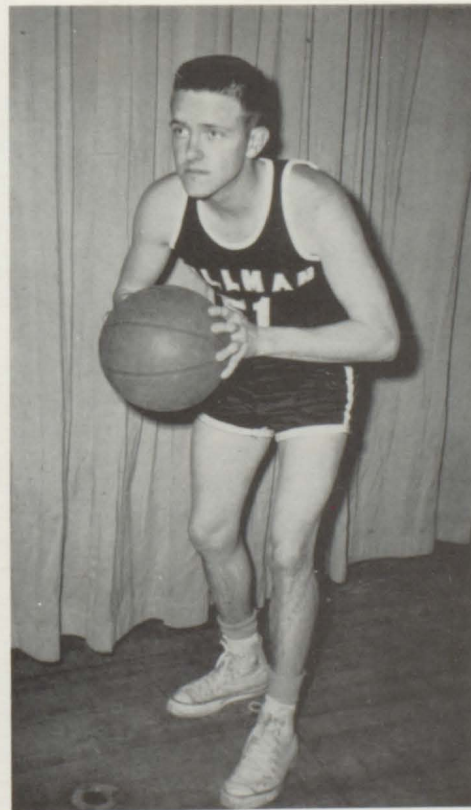

DARRELL OWEN, Junior, guard



MAURICE PERSALL, Senior, guard

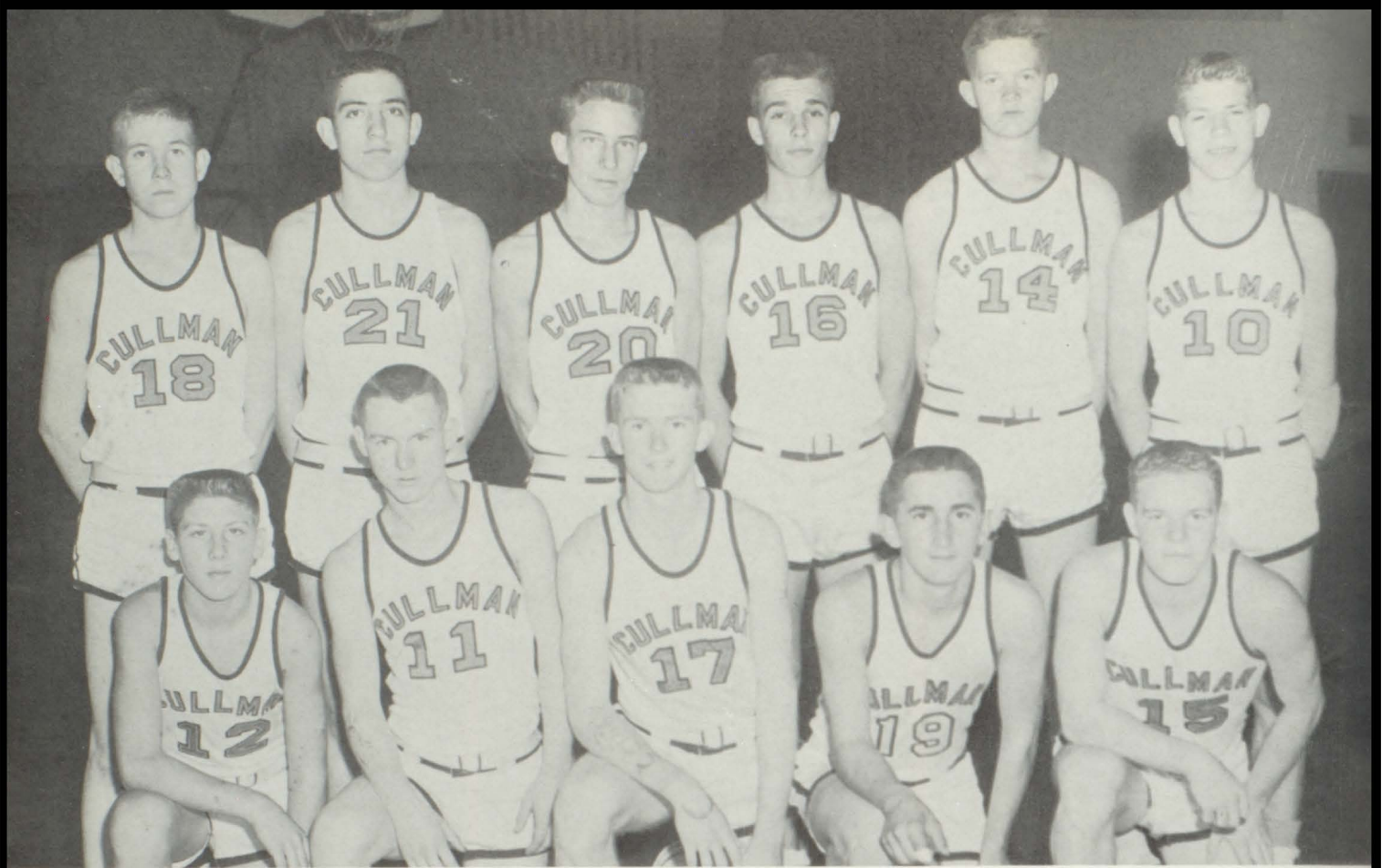

Pictured here are the "B" team Bearcats. Left to right, are: Larry Quick, Ray Pruett, Howard Woodard, Jimmy Duke, Marice Anderton, Ted Calvert, Max Brown, Jimmy Tucker, Ray Heitmueller, Jimmy Grissom, Don Brandon.

SEASON'S RESULTS

Leading the "B's" are "Goose" Grissom, Junior, captain, and Ray Heitmueller, Sophomore, co-captain.



	<i>We</i>	<i>They</i>
Decatur	54	55
Moulton	59	43
Huntsville	56	51
Hartselle	49	44
Holly Pond	43	28
West Point	52	45
Fairview	61	36
Butler	68	59
Moulton	72	59
Corner	40	42
Holly Pond	47	48
Butler	41	52
Decatur	46	54
West Point	65	56
Huntsville	64	63
Athens	59	50
Athens	71	73



JUNIOR HIGH "A" TEAM—John Heatherley, Perry Allen, Michael Hudson, Douglas Terry, Hubert Grissom, Fritz Schuman, Don Basenberg, Bill Drinkard, Johnny Fricke, Jimmy Vandiver, David Moss. To the left, are: David Moss, Co-Captain, and Fritz Schuman, who is Captain of the "A" team.



'B' team members are—David Woods, Charles Rodgers, Clem Cartrom, Eugene Davis, Jack Pruett, Walter Williams, Jack Heatherley, Bill Edwards, Ronald Pattillo, Billy Sharpton, Charles Gorham, Larry Weaver.

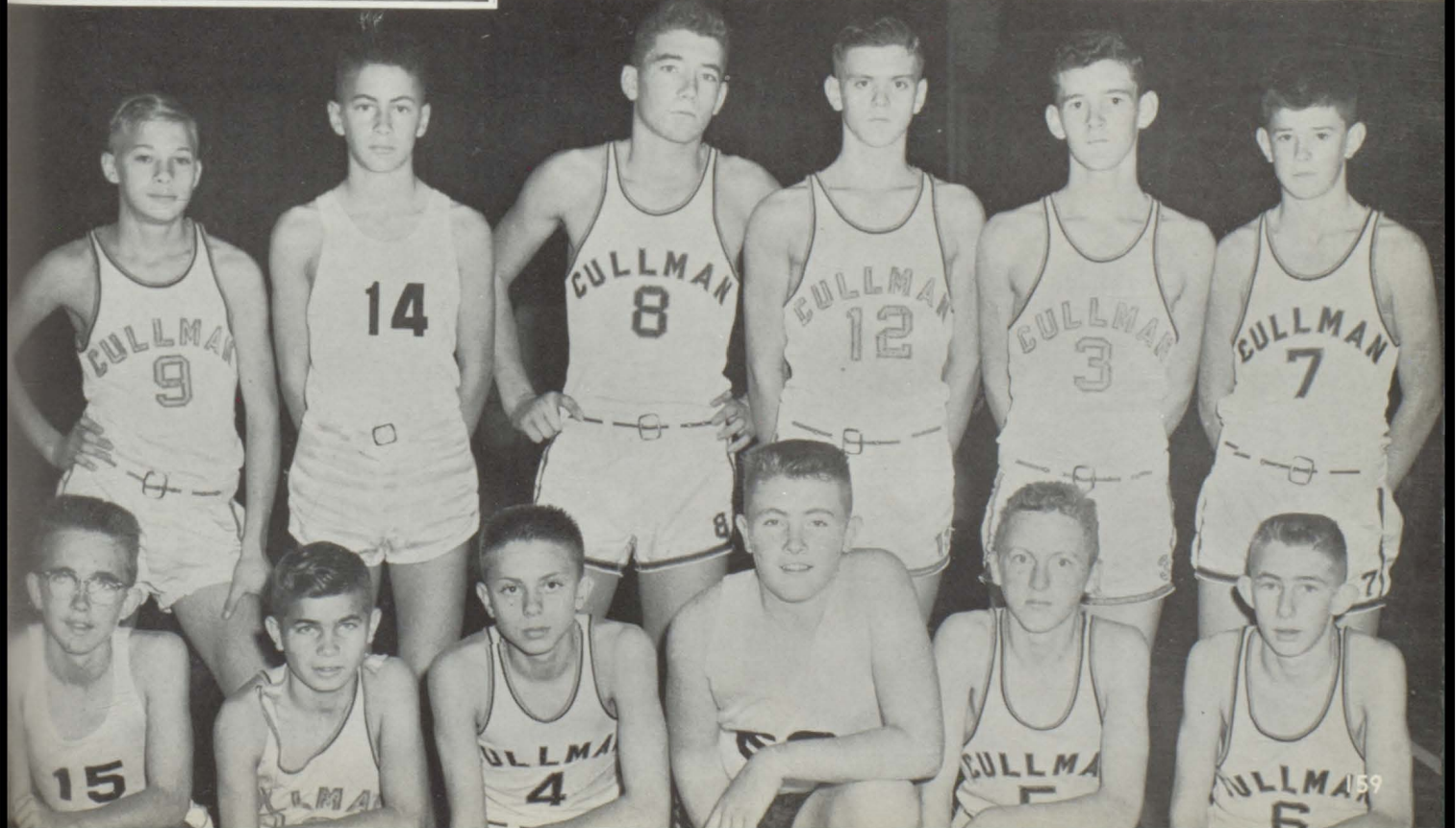



Gene Wilhite moves under the basket for a lay-up shot but Bobby McHerg of Fairview had other ideas.



Edward Teague shoots a jump-shot as Gene Wilhite and Ted Quick get set for the rebound.



Jimmy Hudson drives under the basket for a lay-up shot as Bobby McHerg tries to block it.

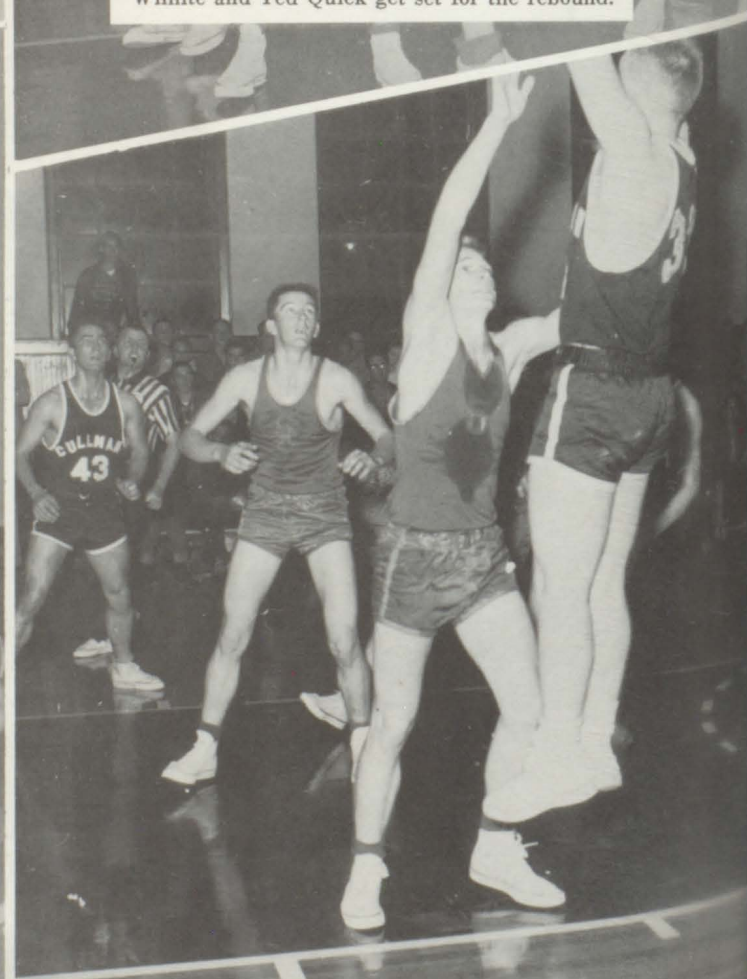

As Jimmy Hudson shoots a jump shot from out, Frank Duke prepares for the rebound.

B a i e & a l l

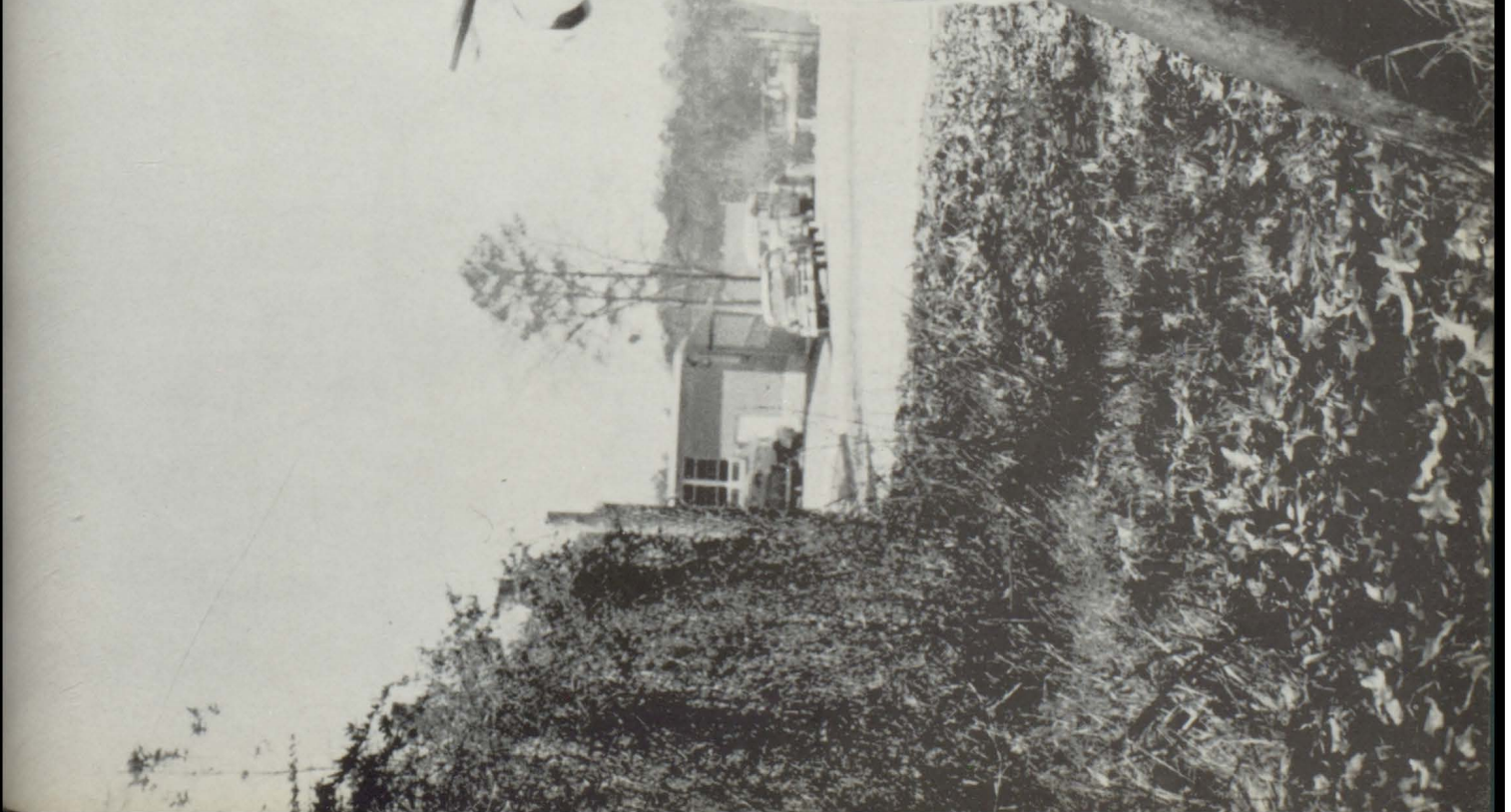



FRANK DUKE
Infield
JIMMY HUDSON
Infield

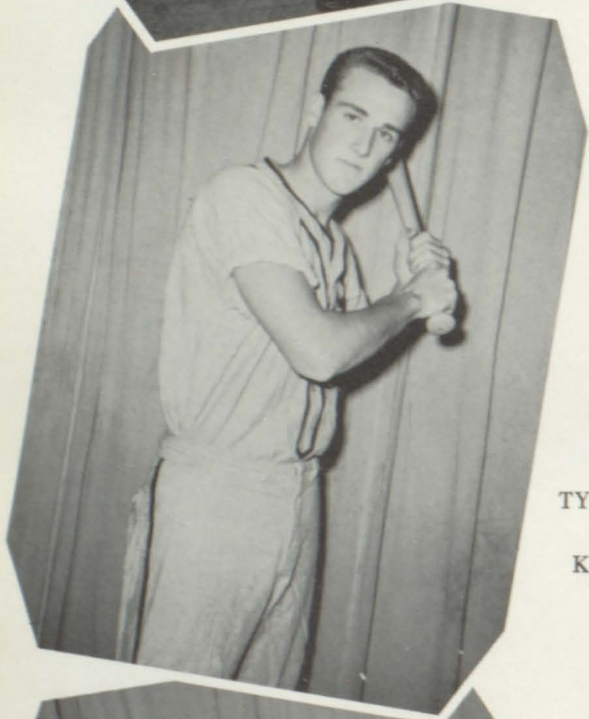
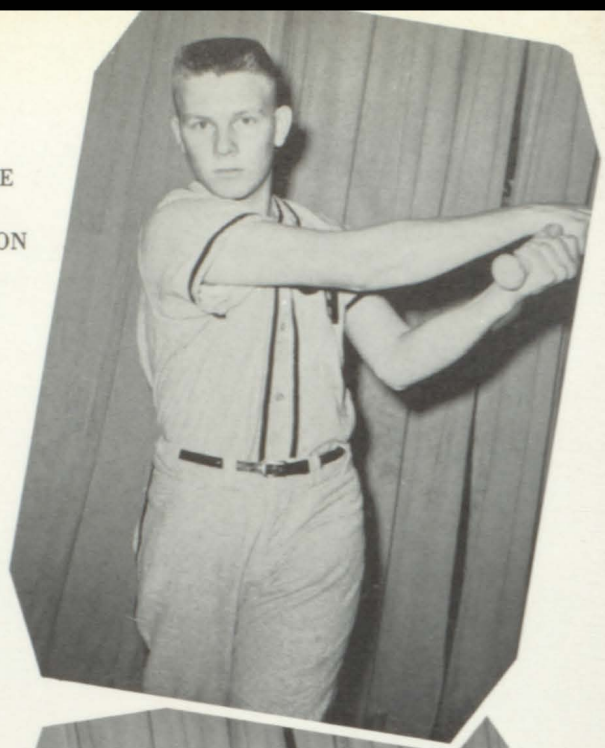

TYSON CAMPBELL
Infield
KERRY BUTLER
Outfield

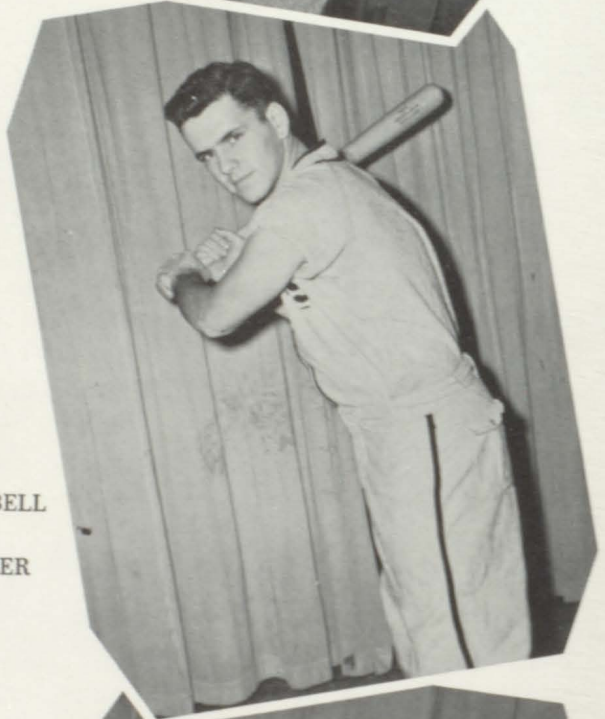

RAY PRUETT
Outfield
DALE COOK
Catcher



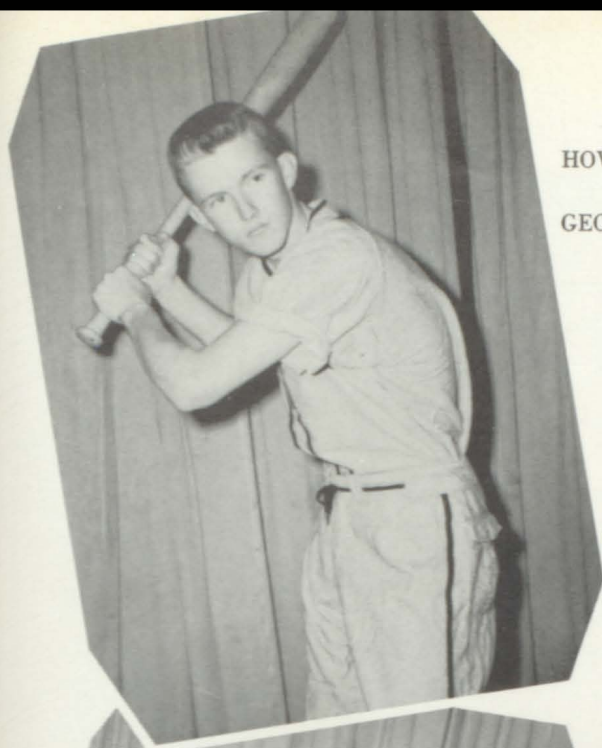

HOWARD WOODARD
Infield
GEORGE NONEAKER
Outfield

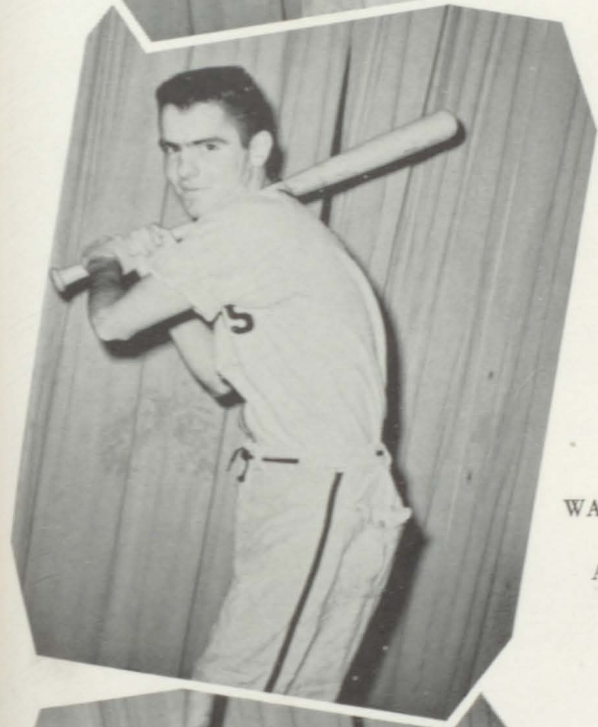
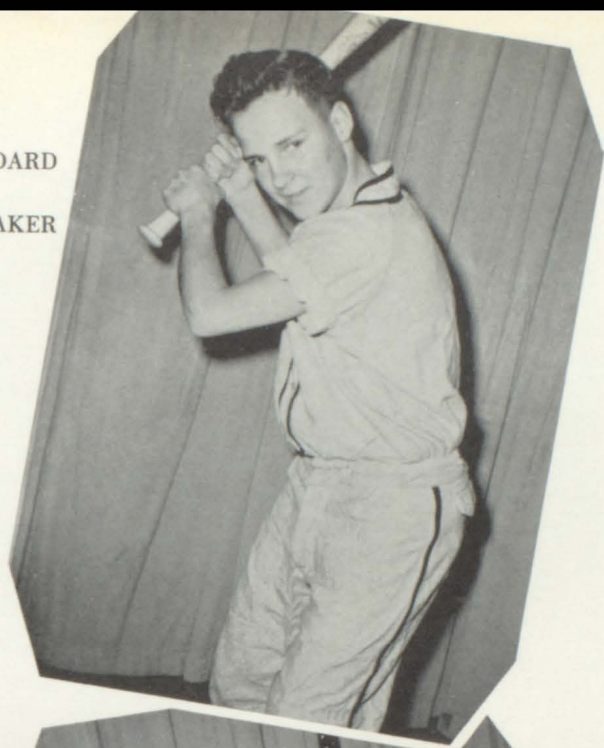

WAYNE RAGLAND
Infield
ARON BROCK
Pitcher

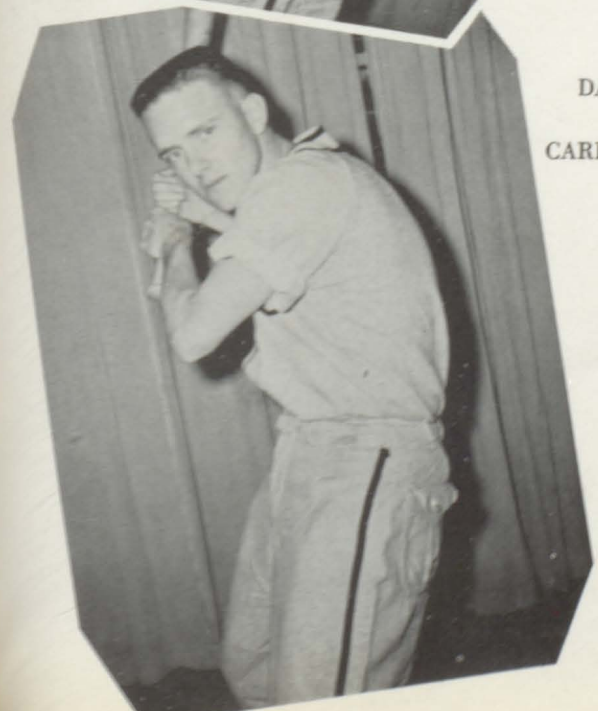

DARRELL OWEN
Outfield
CARL STIEFELMEYER
Outfield

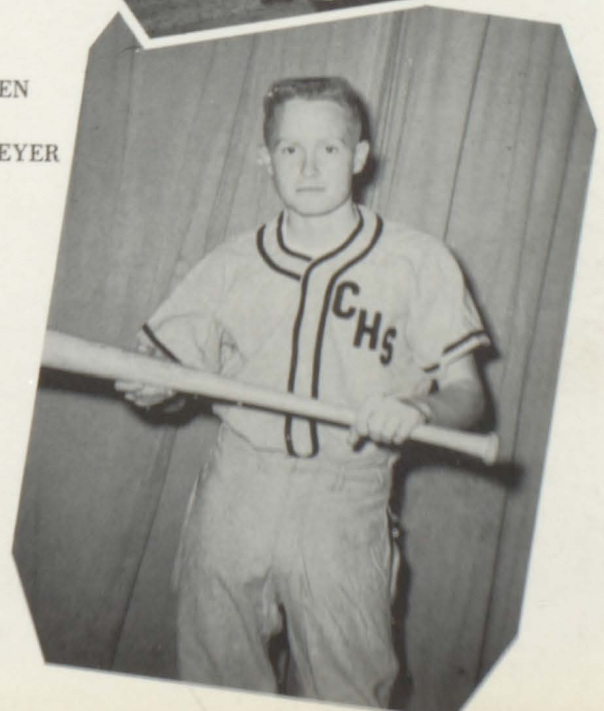



1957 BASEBALL TEAM—"Fuzzy" Brock, Ray Pruett, Howard Woodard, George Noneaker, Carl Stiefelmeyer, Wayne Ragland, Dale Cook, Coach Quinney, Jimmy Hudson, Tyson Campbell, Kerry Butler, Darrell Owens, and Frank Duke.



The boys' physical education classes have a large variety of games to play. Here the boys are doing an exercise before playing a game of volleyball.



Betty Cofer, Joan Brown Stewart, Jeanenne Oden, Jean Hite, Marie Collins, and Janice Griffith are not enjoying this day of physical education in the gym.

The girls' physical education classes enjoy volleyball outside on nice days. Their program consists of many of the same games as does the boys'.



The CHS students enjoy two weeks of swimming before the weather gets colder. Here the boys are engaged in water football.

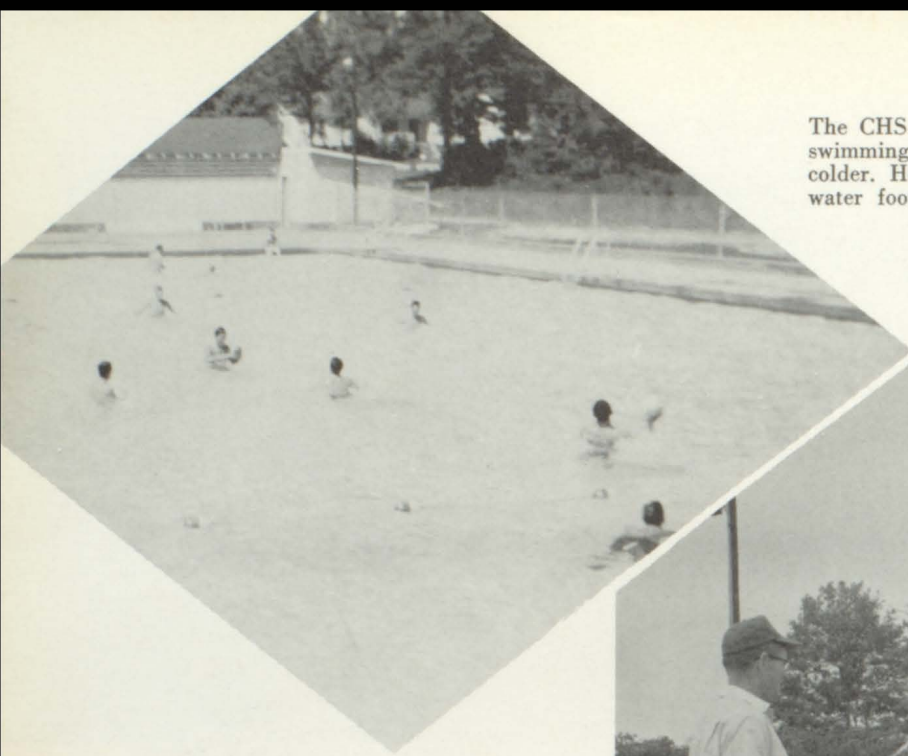

Coach Wesley referees a ball game.

Hey! Who's got the ball?

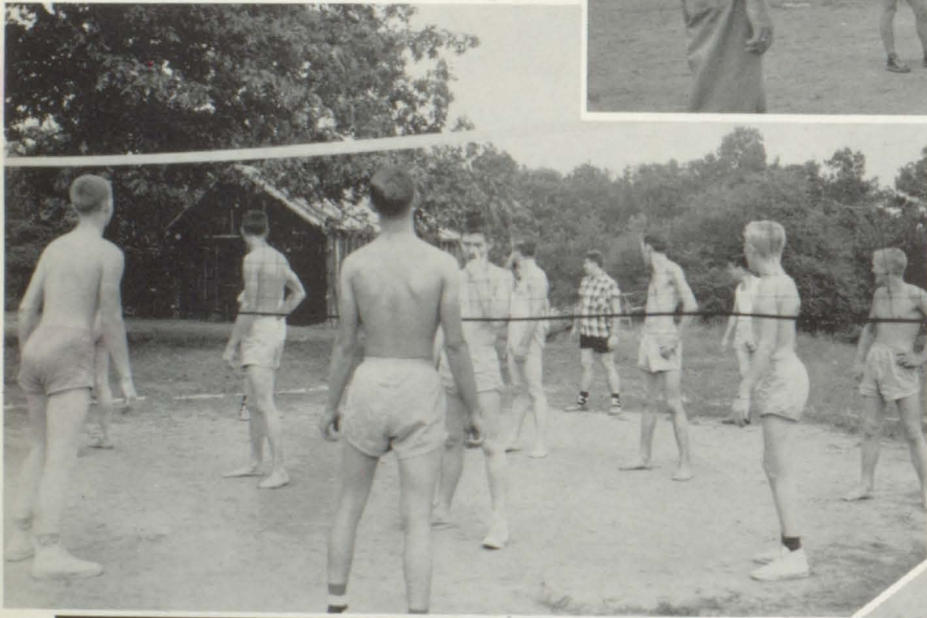

Sink ... or ... swim?



Jr. High girls play inside when the weather is bad.

6th period class has exercise and roll call.



Linda Chandler and Wanda Blair try out the trampoline.

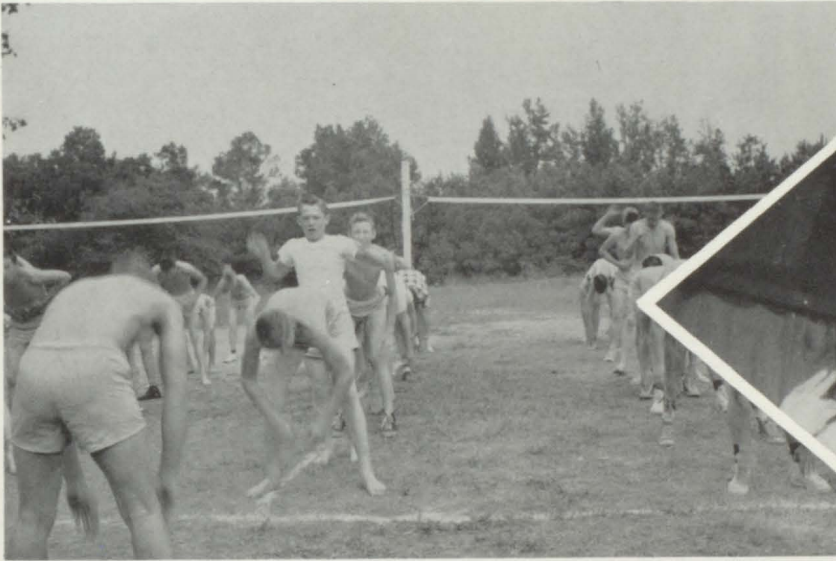

The boys have exercises too.

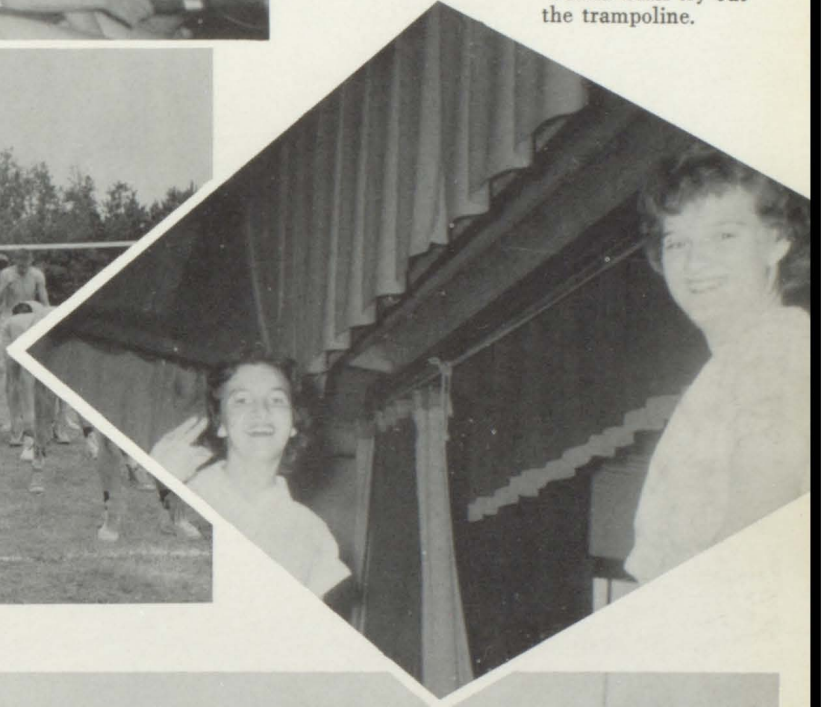

3rd period Senior class go back to the dressing room.



Frances Mason, Marie Scott, Judy Russell, and "Ralph" Nix clown with their tennis rackets.

Virginia Howard, Willodene Allen, Nancy Mattox, Janice Cook and Patsy Umphrey are learning to play carom.



Patsy McClendon doesn't want to jump for the camera.

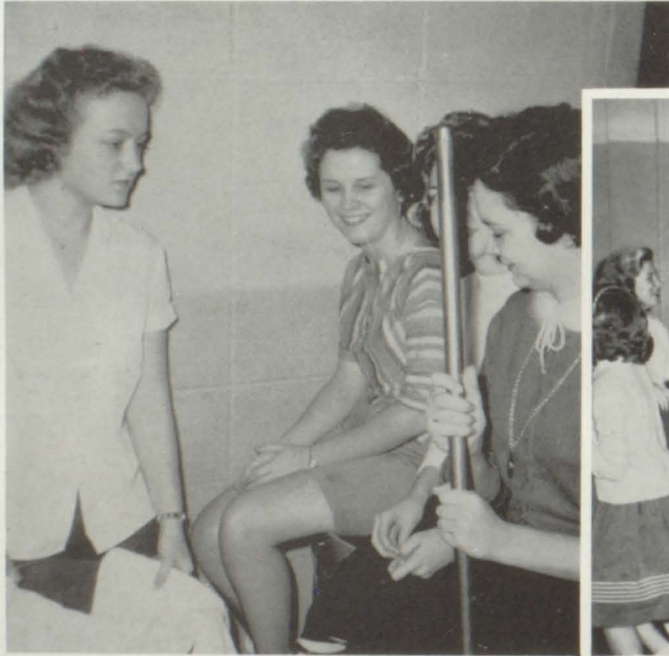

Joyce Jones, Charlene Cook, Genevieve Fulmer and Becky Holmes are left in the dressing room to clean up.



They "Shake, Rattle and Roll," "Rip it Up," and "Rock Rock, Rock" a little "Too Much."



HEY! Dewey Robinson wonders what Donald Strickland is doing up there.



Diamonds Are a Girl's Best Friend
Advertising Section

Compliments of
NEW CAR DEALERS ASSOCIATION

BEN HOLMES MOTORS, INC.
Dodge and Plymouth

DRINKARD G. M. C. CO.
G. M. C. Trucks

DRINKARD CHEVROLET CO.
Chevrolet

HAGEN MERCURY CO.
Mercury

MITCHELL MOTOR CO., INC.
Ford

HOLLIDAY MOTORS
Oldsmobile

ROBERSON BUICK CO.
Buick

SMITH AND WALDROP PONTIAC
Pontiac

You'll Do Better to Buy Your Car From a
New Car Dealer

You're Always Welcome
at

— WALGREEN'S —

Cullman's Popular
Drug Store

We Appreciate
Your Patronage

PHONE
1085



GOODYEAR
SERVICE STORE

— TIRES

— ACCESSORIES

— G. E. APPLIANCES

Phone 599

Cullman

Alabama

**LOWRY
IMPLEMENT CO.**

JOHN DEERE TRACTORS
FARM EQUIPMENT

Phone 457

Cullman, Ala.

**NESMITH
FEED AND FARM
SUPPLY COMPANY**

Phone 1407
603 2nd Ave. W.
"PORTABLE MILLERS"

Cullman

Alabama

FARMER'S CAFE

West Main

419 — Phone

**NEWMAN'S
LAUNDRY AND CLEANERS**

305 South Main Street
Phone 793

CULLMAN, ALABAMA

**PRUETT'S
RADIO SERVICE**

Phone 1348

Cullman, Ala.

Guaranteed Sales
and Services

**BUETTNER BROTHERS
LUMBER CO., INC.**

"Quality Building Materials"

Phone 186

**WERNER'S
ARMY SURPLUS**

ROBERT G. WERNER Owner

The Best in Tools, Sporting
and Camping Supplies

Phone 123

**WERNER'S
SHOE SHOP**

Shoes for Men and
Shoe Repair

JAMES WERNER, Owner

**APEL MACHINE
AND
SUPPLY CO.**

Phone 1960 and 1961
MACHINE AND WELDING
WATER SYSTEMS
PLUMBING AND HEATING SUPPLIES
Cullman, Alabama



**BORDEN'S
ICE CREAM CO.**

C. E. BENNETT

"Sells for Less"

SHOES — READY-TO-WEAR — DRY GOODS

Cullman
Alabama

—
Huntsville
Alabama

C. ARNOLD & SON

"Dependable Building Material
Since 1880"

Phone
1500

Location
CULLMAN, ALA.

Congratulations to the Seniors

**HARTWELL SPEEGLE
HOME & AUTO STORE**

322 1st Avenue East

Phone
327

Town
CULLMAN

STISHER GIN CO.

THERMEX SEEDERS
SUPER JET LINT CLEANERS
DOUBLE EXTRACTORS
DOUBLE MOTING

LUMMUS GIN

LUKE'S TRADING POST

DIAMOND WATCHES
SPORTING GOODS

120 4th Street West
Phone 1542

EAST SIDE SHELL STATION

See Us for Quick Service

GAS

OIL

PICK-UP AND DELIVERY

Phone 640

HUGHEY

BERRY

CONGRATULATIONS, SENIORS

To those who are contemplating entering the College of Matrimony, we invite you to visit our Bridal Salon. Feel free to consult with Ethel Barnett, our Bridal Consultant, who will gladly help you with the many details of your wedding.

PONDER'S

BRIGHT & WARD FLORIST

THE BEAUTY ABOUT OUR
BUSINESS IS FLOWERS

Greenhouse on
JONES CHAPEL HIGHWAY

STATE FARM INSURANCE COMPANY

AUTO — FIRE — LIFE
AUTHUR PRICE, Agent

Phones

Office 1612

Home 1235

**RALPH STIDHAM
MOTORS**

Across From First Baptist Church

31 South

Phone 521

CULLMAN, ALABAMA

**WHITAKER'S
MAGAZINES**

**THE TIMES
AND DEMOCRAT**

"The Papers With the Pictures"

WKUL

**CONRAD HOWARD
Agent**

STANDARD OIL PRODUCTS
ALSO
TIRES, BATTERIES, AND ACCESSORIES



**SMITH - GRAY
INSURANCE AGENCY**

"Nothing But Insurance"

Phone 615

Ponder Bldg.

CULLMAN, ALABAMA

Phone 281

Cullman, Alabama

TIFFIN FURNITURE COMPANY

Your Credit Store

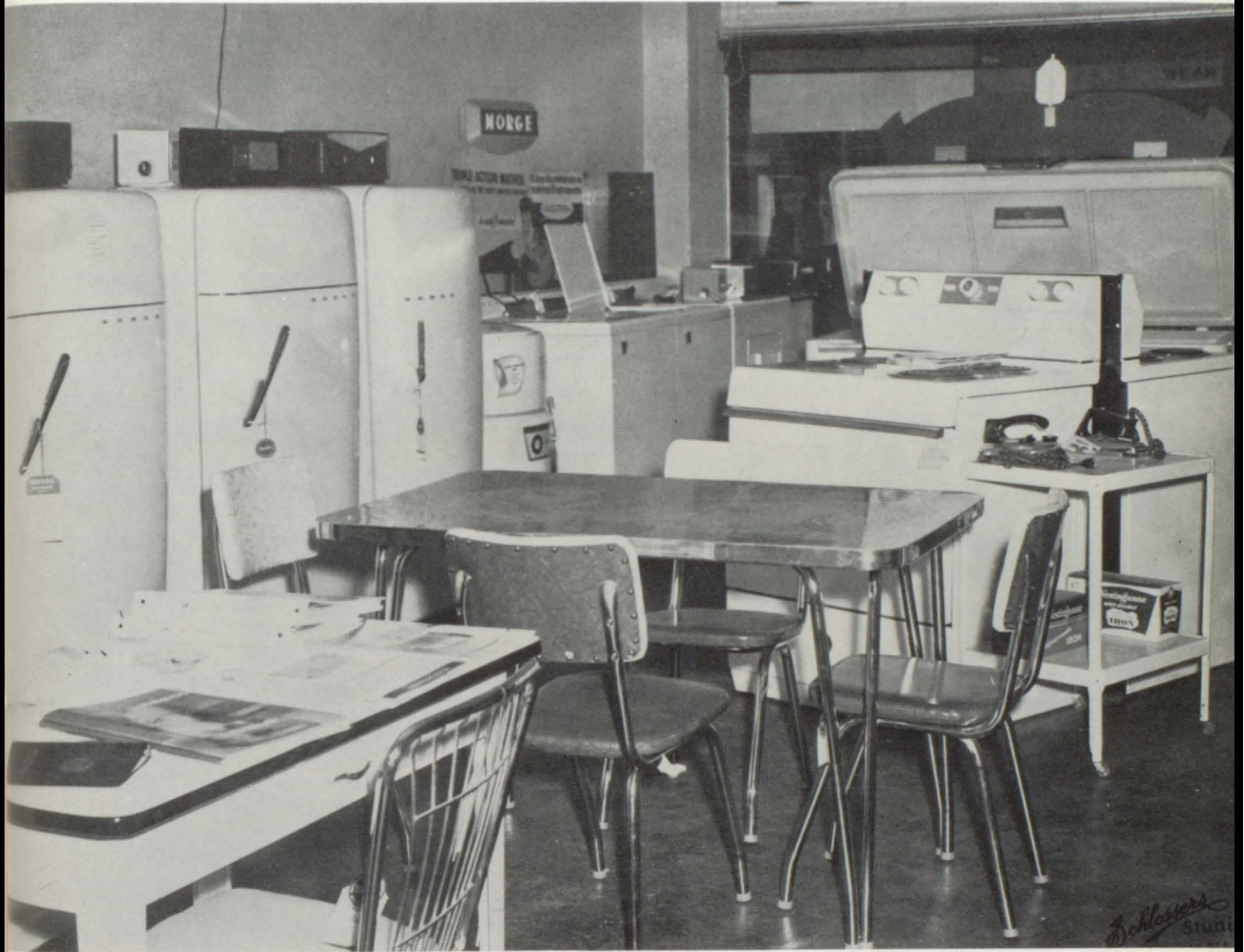

NORGE APPLIANCES

FIRTH CARPETS

FOX MAPLE LIVING ROOM

Ride Tiffin's Elevator to Cullman's Largest Display of Furniture

"On the Tradeway"

420 Second Avenue West

Telephone 1137

CULLMAN, ALABAMA

**WESTSIDE
FURNITURE COMPANY**

Phone 303

"Where Your Business Is Appreciated"

**EASTSIDE
FURNITURE COMPANY**

Phone 405

BILL THOMPSON

CHARLIE THOMPSON

Dr Pepper

"The Friendly Pepper - Upper"

S. K. VANN, Mgr.

GLOBE DRIVE - IN

A Good Place to Eat

SANDWICHES
SHORT ORDERS
AND MALTS

Highway 31 North

McGRIFF TIRE CO.

FACTORY METHOD OF RECAPPING
If It's Round and Rolls
We Have It

PHONE 416

MACKENTEPE HARDWARE CO.

Building Supplies

PHONE 126

CULLMAN

Make Your Date to Go
Bowling or Skating at
**GAY PAREE
BOWLING ALLEY
AND
SKATING RINK**

855

Phone

1462

Let the Good Times Roll
at

GAY'S ROLL - A - WAY

Owned and Operated by
MR. AND MRS. COLEMAN GAY

Located

Phone
1607

3 Mi. E. of Cullman
on Guntersville Hwy.

FULENWIDER GRO.

GENERAL MERCHANDISE
"It Pleases Us to Please You"

Phone 2458

CULLMAN, ALABAMA

MODERNISTIC OFFICE EQUIPMENT CO.

PORTABLE TYPEWRITERS
SALES AND SERVICE
OFFICE SUPPLIES

Phone 1160

Across Street South of
Parker Bank

FINCHERS GARAGE

Best Garage in Town
for
Wheel Balancing
Engine Tune - Ups

CULLMAN

FOUST SERVICE STATION



Phone 9142

Cullman, Alabama

Democrat Building

Phone 1516

**GRACIE'S
BEAUTY SALON**

Extends to You a Cordial
"Welcome"

Compliments of

ANDERSON'S MOTEL

Cullman's Largest and Finest



Best by Taste Test
NEHI BOTTLING CO.

Congratulations
Seniors of 1957

YOST'S GIFT SHOP
YOST CARD AND TOY MART

**N. C. ARNOLD AND SONS
LUMBER CO.**

Hanceville, Alabama

G. P. STAMOELL, Manager

**O. K.
BARBER SHOP**

H. H. ARNOLD
Sales Manager

Phone
Cullman-948-j

Next to Walgreen's
on the Highway

**HERMAN SMITH
GROCERY**

FANCY MEATS AND GROCERIES

Phone 662
WE DELIVER

**PATRICK'S
SHOE STORE**

VELVET STEP, CITY CLUB
AND
WEATHERBIRD SHOES

Cullman, Alabama

**RAGSDALE
HARDWARE CO.**

HARDWARE ____

PAINTS ____

TOOLS ____

Box 364
Phone 390

Congratulations
Seniors

CULLMAN

ALABAMA

**J. R. TUCKER'S
DEPARTMENT STORE**

Phone 350

CULLMAN

ALA.

**WALKER'S CORNER
U. S. A.**

W. I. (LIDY) WALKER

Guarantees to Sell to You
Cheaper!

PHONE 784-W-1

BERLIN, ALA.

Congratulations, '57 Seniors

**THE
MAGIC CENTER**

Better Clothes and Shoes
for the Entire Family

PHONE 979

CULLMAN, ALA.

Phone 1310 LD 9904

W. H. HANCOCK PRODUCE CO.

Sweet — POTATOES — Irish
ONIONS

Cullman

Alabama

K. L. JONES

103 Fuller Building

When in Town Stop by
EUREKA BARBER SHOP
for First Class Work

LOCATION: Across From Ritz Theater

WORKING HOURS

7 Till 6 — Weekdays

7 Till 8 — Saturdays

Barbers:

GLEEN BAKER

GARNET NEAL

ZANA L. SHELTON

The Best Shaves in Town

MOSS SERVICE FUNERAL HOME

Your Brown - Service and Mutual Savings

Funeral Directors

320 EAST THIRD STREET



Cullman 67

Phones

Hanceville 2171

RATLIFF SHEET METAL WORKS

Cullman, Alabama



HAYNES MOTORS

Clean Used Cars

HOME IMPROVEMENT COMPANY

General Electric
Appliances

Gas Equipment

Plumbing Supplies

We Sell It — We Install It

We Sell It — We Guarantee It

Phones

Cullman 777

Hanceville 2222

VINES SEED AND SPORTING GOODS
Cullman, Alabama



NU-WAY CLEANERS

The First in Cullman County With
a Two-Bath Synthetic Cleaning Unit

ONE HOUR SERVICE ON REQUEST

Phone 27

CULLMAN

ALABAMA

AUTOMOBILE SEAT COVERS

RIVERSIDE TRIM SHOP

Complete Automobile and Furniture
Upholstering

SEAT COVERS

All Work Guaranteed

L. H. WILLIAMS, Owner

112 2nd Ave. N.E.

Phone 1631

BUETTNER JEWELERS

All Nationally Advertised Jewelry
Watch, Jewelry Repairs and Engraving

216 First Avenue East

CULLMAN, ALABAMA

Phone

1149

BOB SAPP

Men's Wear

PHONE 273

CULLMAN LINGERIE CORP.

World's Famous Men's Socks
Women's
Proportioned Stockings
Luxite Lingerie

A. A. POWONDRA, Mgr.
Cullman, Alabama

Phone
32

PEOPLES DRUG COMPANY

Drugs and Medicines
Quality and Service
Owned and Operated by
PHILLIP G. HARTUNG FAMILY

o
Cosmetics and Drug Sundries

Cullman

CULLMAN APOTHECARY



DOING ONE THING RIGHT
Phone 344

Prescriptions

CULLMAN, ALABAMA

Sickroom Supplies

ROMINE'S

Featuring Quality Merchandise for the Entire Family

Complete Line of

PIECE GOODS, SEWING ACCESSORIES, AND PATTERNS

Cullman

Phone 11

Hanceville

Phone 3810

Congratulations

L. H. CLEMMONS, M. D.

JOHN T. MORRIS, M. D.

CULLMAN CABINET SHOP

Cullman, Alabama



DEEP SOUTH MILK
"It's 'Udderly' Delicious"

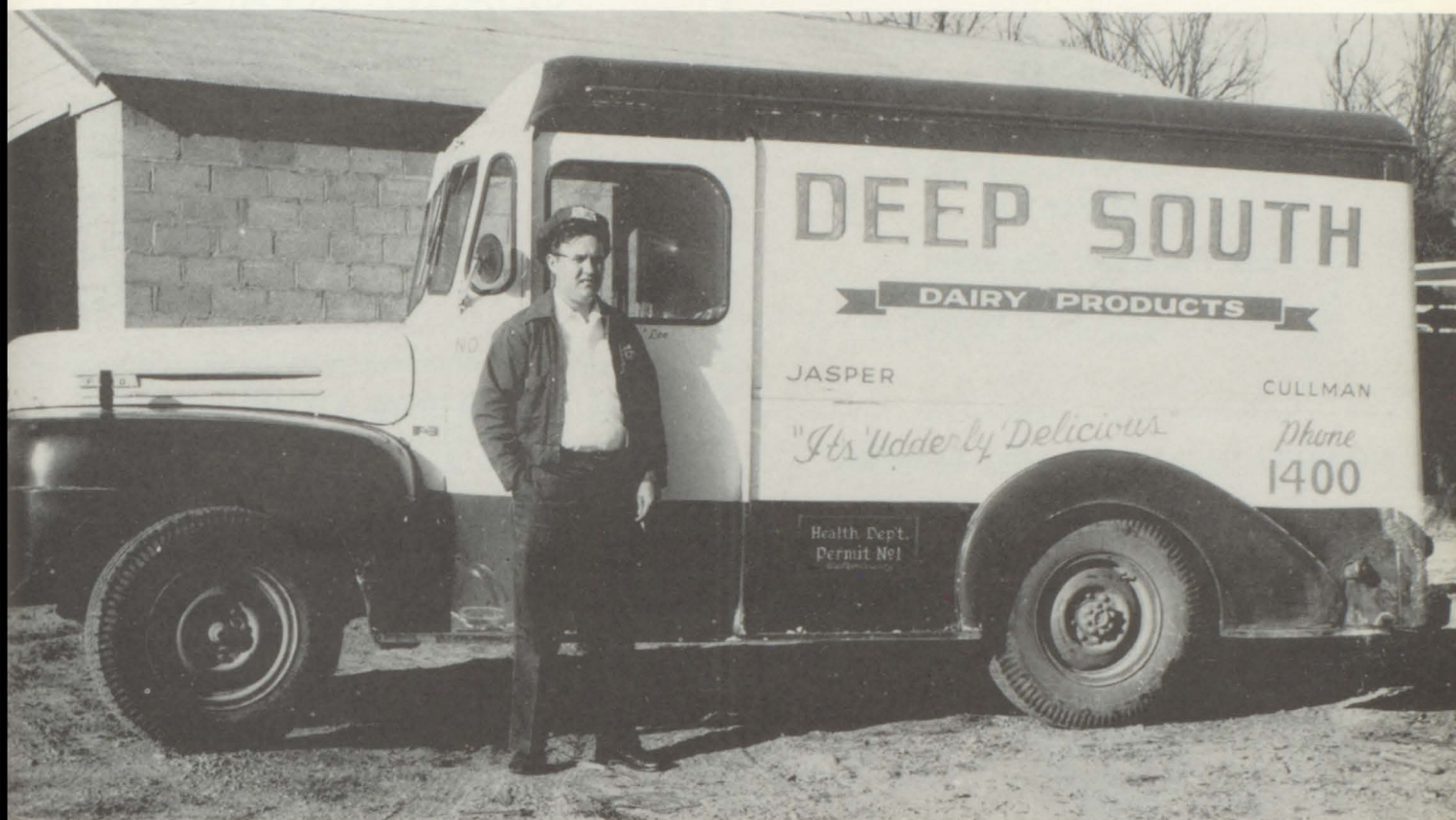

Deep South Creamery

Cullman, Alabama

Compliments of
**JOHNSON AND MERRILL
FURNITURE CO.**

Congratulations, Seniors of 1957
THE JEWEL SHOPPE
Cullman, Alabama 2145

**HOLMES BROTHERS
GRAIN AND FEED COMPANY**
Ear Corn Buyers
Custom Grinding and Mixing
RED HAT FEED DEALER
Phone 1927
Cullman, Alabama

HANCEVILLE LUMBER CO.
7 Miles South of Cullman on U.S. 31
Building Supplies
Lumber Needs
T. W. GILLEY, Owner and Manager
Hanceville Hanceville
3111 Alabama

MORGAN
OIL COMPANY

X-100 Motor Oil
Shell Premium Gasoline

CONGRATULATIONS, 1957 SENIORS
Phone 505



QUALITY CLEANERS



Phone 900

Cullman, Alabama

IDEAL CLOTHING STORE

Harold B. Lewis
Everything to Wear

Phone 35
CULLMAN, ALABAMA

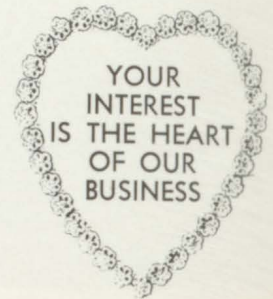

DAVIS LUMBER
COMPANY, INC.

Box 499

Cullman, Alabama

"Serving Your Electrical Needs"
CULLMAN POWER BOARD

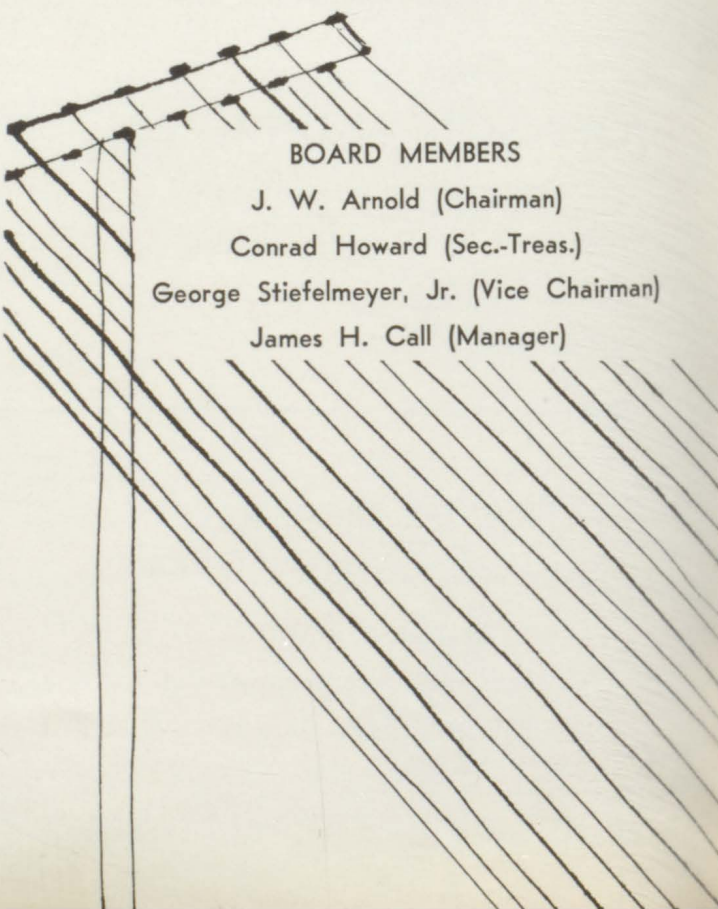

BOARD MEMBERS

J. W. Arnold (Chairman)

Conrad Howard (Sec.-Treas.)

George Stiefelmeyer, Jr. (Vice Chairman)

James H. Call (Manager)

WALKER'S MARKET

201 I Ave. E.

Phone 1528

●
BRINDLEY'S

"A Good Place to Trade"
Cullman, Alabama

●

**CULLMAN-RITZ
THEATRES**



NOEL TIDWELL

Owner

CULLMAN BANANA SUPPLY

Wholesale Only
FRESH FRUITS AND VEGETABLES
104 1st Avenue East
Phone 1126

Be Sure

With Pure



ROY WOODWARD, Distributor
Bee Line Highway North

CULLMAN, ALABAMA

OFFICE
PHONE 73

HOME
PHONE 1913

KEITH'S JEWELRY

•
Gifts of Fine Quality
Expert Repair
•

PHONE 1291-J
307 Second Avenue West
Cullman, Alabama

JAMES REXALL DRUG STORE

Let Us Fill
Your Next Perscription

PHONE
85

CULLMAN
ALABAMA

WATSON'S

"The Store That Constantly
Lowers Your Cost
of Living"

CULLMAN, ALABAMA



**KLEIN'S
DAIRY PRODUCTS**

CULLMAN, ALABAMA

Phone 500

LORENZ

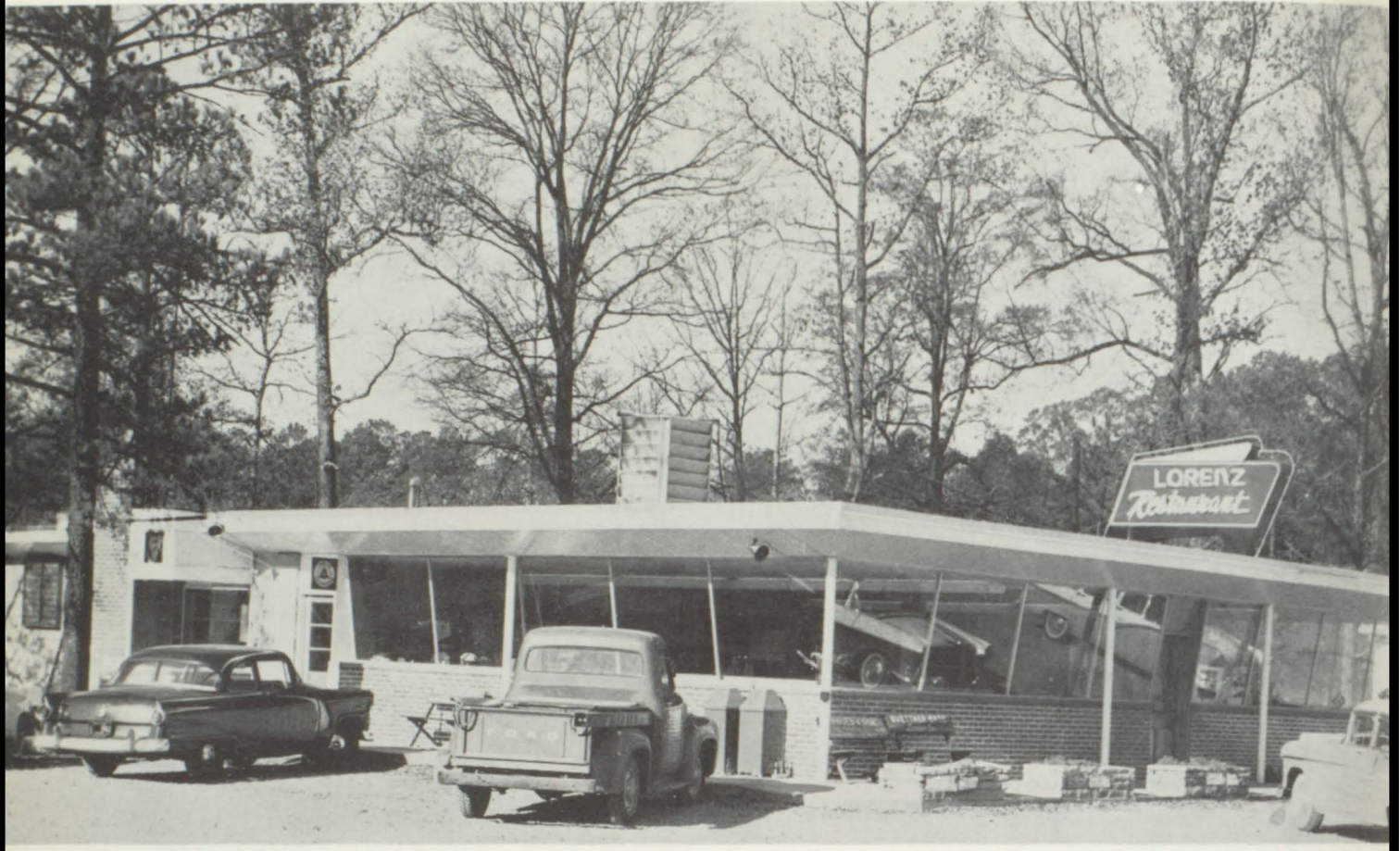

EAST SIDE CLEANERS

Phone 419

CROWN SERVICE STATION

Edgar Ziegler, Manager

PHONE

43

CULLMAN

Good Luck, Seniors!

CULLMAN JEWELRY COMPANY

"Place of Fine Jewelry"

DR. H. BUTLER

Cullman, Alabama

STIEFELMEYER'S

*"Fashions
You
Can
Afford"*



J. W. ALMON, OWNER

O.K. Rubber Welders

for **TIRES**



WORLD'S FINEST RECAPPING - GUARANTEED NATION-WIDE

309 THIRD STREET EAST

PHONE 328

CULLMAN, ALABAMA

PRIEST BODY SHOP

"Expert Auto Body Repairs and Painting"

AUTO GLASS INSTALLED

910 2nd Avenue West

Phone 299

DILLARD KINNEY

New and Used Tractors

Livestock

EAST POINT SALVAGE

Scrap Iron and Metal

ERNEST HAGEDORN, Owner

PHONE 1568

CULLMAN, ALA.

LAMIANACK'S GROCERY

"The Best Customers Walk Through Our Doors"

GENERAL MERCHANDISE

Phone 2445

Cullman, Alabama



"MAKING PHOTOGRAPHS FOR THE FINEST SCHOOLS ON EARTH"
 Thank you, Cullman High! It has been a pleasure to work with you.

THE WAGNER STUDIO

H. P. WAGNER, Owner
 Cullman, Alabama

"Quality Photographs and Kodak Finishers Since '1896', and
 Now, Photography in the Modern Manner"

Kessler's FLORIST AND GIFTS

"Say It With Our Flowers Often"
 CULLMAN, ALABAMA



215 Second Avenue, East
 PHONE 721
 NIGHT 815-J

MURPHREE'S

New Modern Store
 PHONE 1245
 315 2nd Avenue West
 Cullman, Alabama

GRAVEMAN'S DAIRY

Grade "A" Pasteurized
 and Homogenized Milk
 Phone 629-W
 CULLMAN, ALABAMA



Howard Woodard, Fuzz Brock, James Maxcy,
 Francis Mason, Harold Bailey, Suzie West,
 and Gale Montgomery enjoy their initiation.

SCHLOSSER'S STUDIO

Cullman, Alabama

Where There's a Difference
Between a Photograph
and a Good Picture

PHOTOGRAPHER FOR CULLMAN

NESMITH AND SONS AUTO PARTS

"You Wreck 'em. We Buy 'em."

PHONE 1095
Cullman, Alabama

PALOMINO MOTEL AND CAFE

31-Highway South
A GOOD PLACE TO EAT AND SLEEP



Ottis and Evelyn Burrow

Phone 1835



M. H. WOODARD'S STORES

"A Bargain on Everything Every Day"
MEN'S AND BOYS' WEAR
WOMEN'S AND GIRLS' WEAR

Trade Where Trading Is Good
STORE LOCATIONS:

305 First Avenue West, Cullman
West Main Street, Cullman
204 East Moulton Street, Decatur
Main Street, Haleyville

Alterations a Specialty "We Strive to Please"

ALADDIN CLEANERS

Pick Up and Delivery Phone 218

WILLIAM W. CHEATWOOD

Cullman, Alabama

ELLIOT AUTO PARTS

for

Shop and Machine Repairs

PHONE 111

K. J. GRIFFIN

Probate Judge

ROBERT SAPP

County Solicitor

GRAF HART

Tax Assessor

J. GRADY MOSS

Coroner

JOHN SPARKS

Circuit Clerk

MURRAY A. BATTLES

Circuit Judge

J. D. MOODY

Chairman, Board of Commission

L. T. DUNCAN

Associate Commissioner

RAYMOND LOWERY

Associate Commissioner

H. G. ALLEN

State Senator

RAYMOND HIGDON

Tax Collector

JACK RILEY

Circuit Solicitor

W. C. WALDROP

Sheriff

The
SPOT

Southern Fried Chicken

U. S. Choice Steaks

CULLMAN, ALABAMA

PHONE 9106

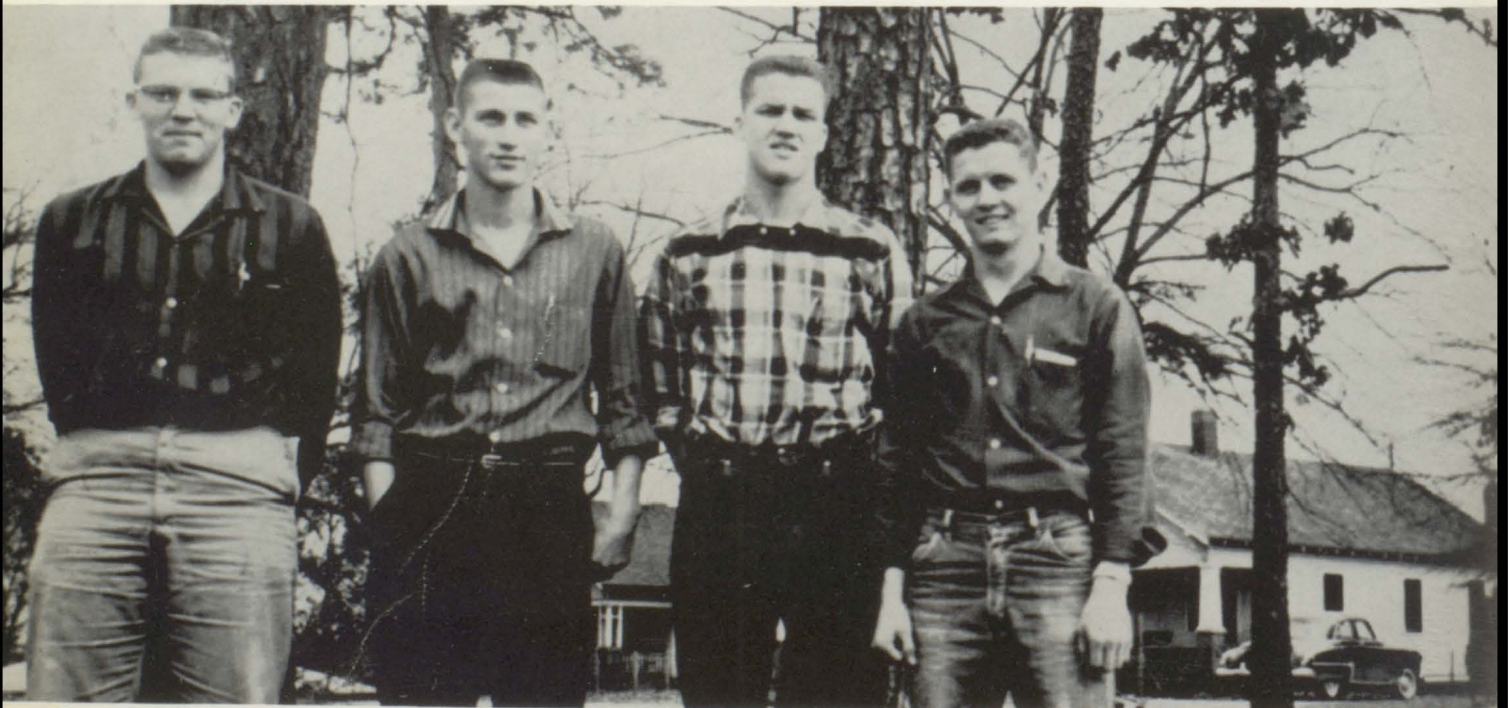

SPORTSMAN OF THE MONTH

Harold Bailey, Ted Quick, Gene Wilhite, Harold Cox

Advertising Index

Aladdin Cleaners	195	Lamanack' Grocery	192
Anderson Motel	178	Lorenz Restaurant	190
Apel Machine Shop	172	Lowry Implement Co.	171
C. Arnold and Son	172	Luke's Trading Post	173
N. C. Arnold and Son	178	Mackentepe Hardware	177
C. E. Bennett	172	Magic Center	179
Bordens Ice Cream Company	172	McGriff	177
Bright and Ward Flowers	173	Modernistic Print Shop	177
Brindley's Market	187	Morgan Oil	186
Buettner's Jewelry	182	Moss-Service	180
Buettner Lumber Company	171	Murphee's Dress Shop	193
Dr. H. Butler	190	Nehi Bottling Co.	178
Dr. L. H. Clemmonds	184	Nesmith Auto Parts	194
Crown Service Station	190	Nesmith Feed Co.	171
Cullman Apothecary	183	Newman's Laundry	171
Cullman Banana Supply	187	Nu-way Cleaners	182
Cullman Cabinet Shop	184	O.K. Barber Shop	178
Cullman County Officials	196	O.K. Rubber Welders	192
Cullman Jewelry Company	190	Palomino Motel & Cafe	194
Cullman Lingerie Corporation	183	Patrick's Shoe Store	178
Cullman Power Board	186	People's Drug Store	183
Cullman and Ritz Theatre	187	Ponder's Dept. Store	173
Davis Lumber Company	186	Arthur Price Inc.	173
Deep South Creamery	185	Priest Body Shop	192
Dr Pepper Company	176	Pruett's Radio Service	171
East Point Salvage	192	Pure Oil Company	188
East Side Cleaners	190	Quality Cleaners	186
East Side Service Station	173	Ragsdale Hardware	179
Elliot Auto Supply	195	Ratliff Sheet Metal Works	181
Eureka Barber Shop	180	Riverside Trim Shop	182
Farmers Cafe	171	Romines	184
Fischers Garage	177	Bob Sapp	182
Foust Service Station	177	Schlosser's Studio	194
Fulenwider Grocery	177	Herman Smith Grocery	178
Gay Patee	177	Smith-Grey Insurance	174
Gay's Roll-o-way	177	Hartwell Speegle	172
Globe Drive In	176	Spot Cafe	196
Goodyear Service Store	170	Standard Oil	174
Gracie's Beauty Salon	178	Ralph Stidman Motors	174
Graveman's Dairy	193	Stiefelmeyers	191
Hagerty Drug	170	Stisher Gin Company	172
Hanceville Lumber Company	185	Tiffin Furniture Company	175
W. H. Hancock Company	180	Times and Democrat	174
Haynes Motors	181	J. R. Tucker	179
Ben Holmes	170	Vines Seed and Feed	182
Holmes Brothers	185	Wagner's Studio	193
Home Improvement	181	Walker's Corner	179
Ideal Clothing	186	Walker's Market	186
James Drug Store	188	Watson's	188
Jewel Shoppe	185	Werner's Army Store	171
Johnson and Merrill Furniture Company	185	Werner's Shoe Shop	171
K. L. Jones	180	West Side Furniture Company	176
Keith's Jewelry	188	Whitaker's Magazine	174
Kessler's Florist	193	W K U L	174
Dillard Kinney	192	W. H. Woodard Stores	195
Kleins	189	Yost Toy Mart	178 197

Cullman High School

OFFICE OF
THE PRINCIPAL

Box 318

TELEPHONE
318

Cullman, Alabama
February 21, 1957

As the last shipment of the 1957 Southerner goes to press we can breathe a sigh of relief. We feel we have accomplished and learned much. We also know it would not have been possible without the help of many people

Thanks to the C H S students especially the seniors who sold ads. Johnny Nesmith and Patty Swann were high with \$170 and Annual Editor George Noneaker and Jane Ann Merrill came second with \$150. Thanks also to the other students who stand behind the Southerner.

Thanks to our photographers, Mr. Lee Schlosser, Mr. Bill Herfurth, and Mr. Herbert Wagner, for helping us make the pictures.

Thanks to the advertisers who contributed so much.

Thanks to Mr. Allen Hyatt for his willingness to cooperate

Thanks to our secretaries, Helen Arndt and Mattie Lee Tubbs, for always being there to assist us.

Thanks to those teachers who have been so considerate.

Thanks to Mrs. Mabel Bailey, our staff advisor, for her guidance and leadership.

Thanks to the staff for its ability to work together and its determination.

Our deepest appreciation also goes to the people who helped that we have not listed. Without cooperation we could not have published the 1957 Southerner.

Judy Vann
Business Manager

George Noneaker
Editor

Bates, Neil 55, 118
Bates, Robert 68
Bates, Shelda 68, 116
Bates, Wallace 85
Bates, Wilda 51, 110
Beale, Peggy 85
Beam, Mary Lou 68, 117
Beasley, Nelda Sue 53, 116
Beeler, Carol Jean
Belcher, Oba 4, 5, 114, 145
Benefield, Betsy 85
Bennett, Melvin 85
Bibb, Mary Sue 34, 42, 104
Bishop, Charlotte 85, 98
Bishop, Thurman 68
Black, Dottie 68, 111
Blair, Jimmy 68, 119
Blair, La Nell 37, 59, 111
Blair, Wanda 59, 106, 167
Blanton, Ann 80
Blanton, Frankie 90
Bohannon, Donnie 68
Bohannon, Ann 90, 103
Bohannon, Peggy 55, 105
Boike, Douglas 90, 103
Bolding, Sandra
Bolte, Bobby 68, 118
Bonds, Margine 80
Bone, Barbara 59, 111
Bone, Sue 80, 102
Bowen, Margie 85
Boyd, Hughy 90
Bradford, Betty 52
Bradford, Billie Lee 16, 54, 118, 119
Bradford, Billy 59, 119
Bradford, Gwen 59, 107
Brand, Charles 80
Brand, Jimmy 85
Brandon, Don 13, 38, 41, 68, 100, 106, 147, 150, 158
Brandon, Pat 59, 121
Brasher, Douglas 85
Breed, Henrietta 80, 102
Brewer, Edward (Buddy) 80
Brewer, William 68
Bridgman, Glandel 68, 119
Bright, Gwyn 12, 85
Brindley, Carole Sue 51, 110
Briscoe, Elsie 45
Brock, Aaron (Fuzzy) 59, 114, 163, 164, 193
Brock, Avalene 68, 116
Brock, Del 38, 68, 147, 150
Brock, Freda
Brock, Howard 68, 119
Brock, Larry 90
Brown, Barbara Lee 59, 104
Brown, Beatrice
Brown, Burns 68
Brown, Clark 85
Brown, Davis 59, 119
Brown, Freda
Brown, Eloise 90

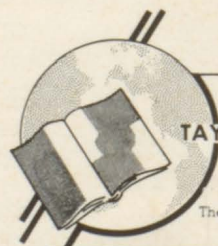

LITHOGRAPHED BY

TAYLOR PUBLISHING CO.

DALLAS • TEXAS

The Best Yearbooks are TAYLOR-MADE

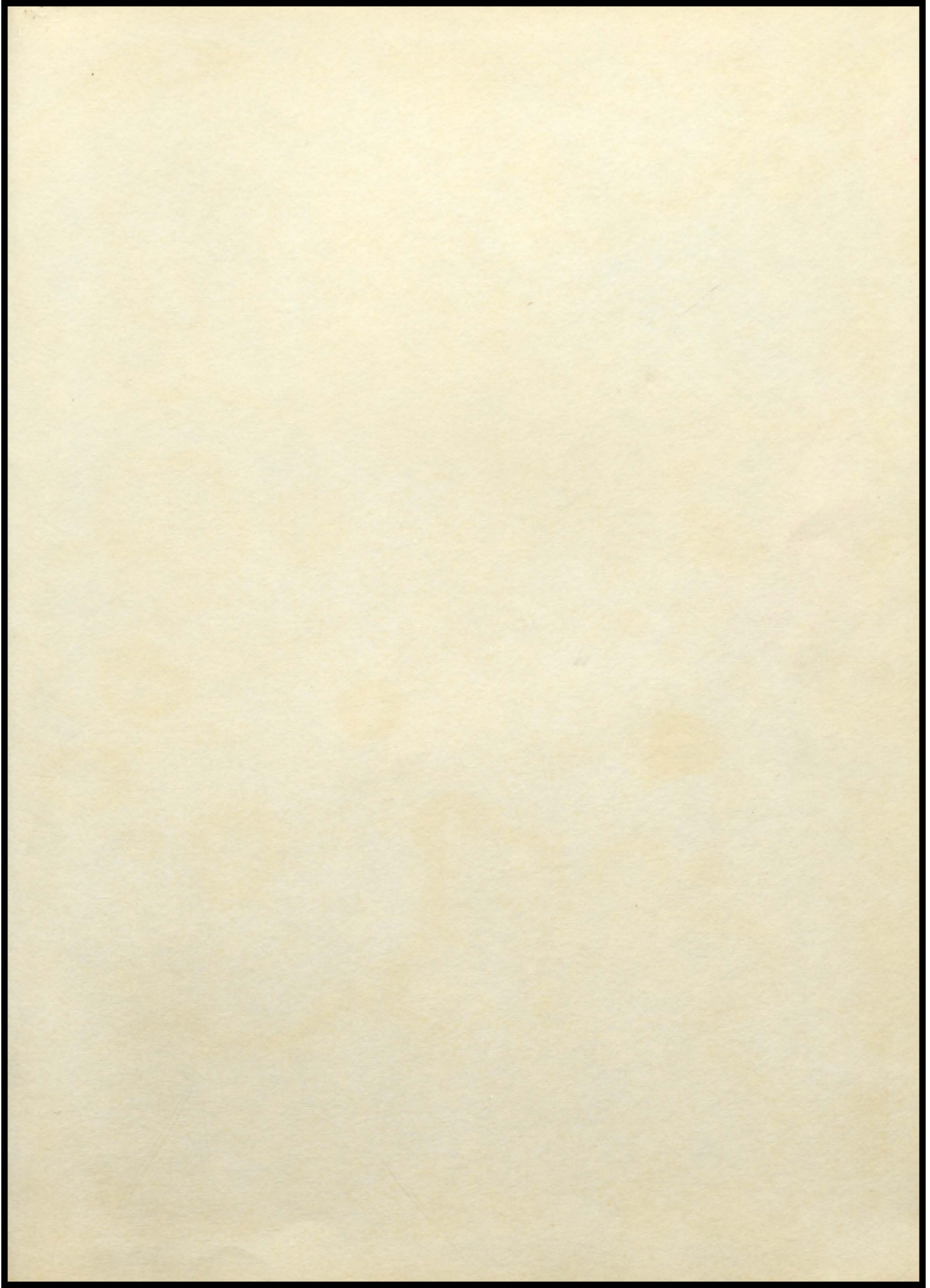

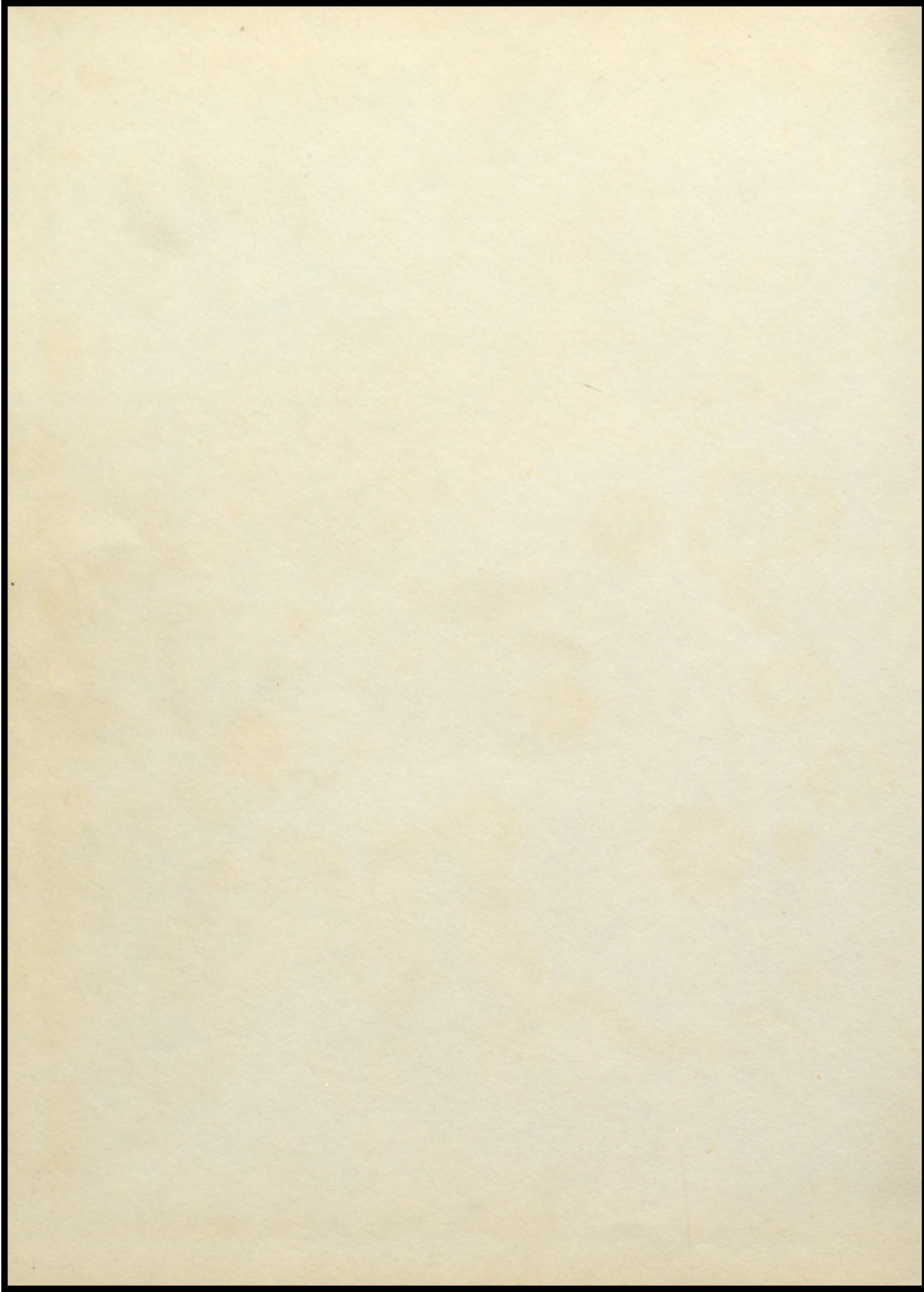

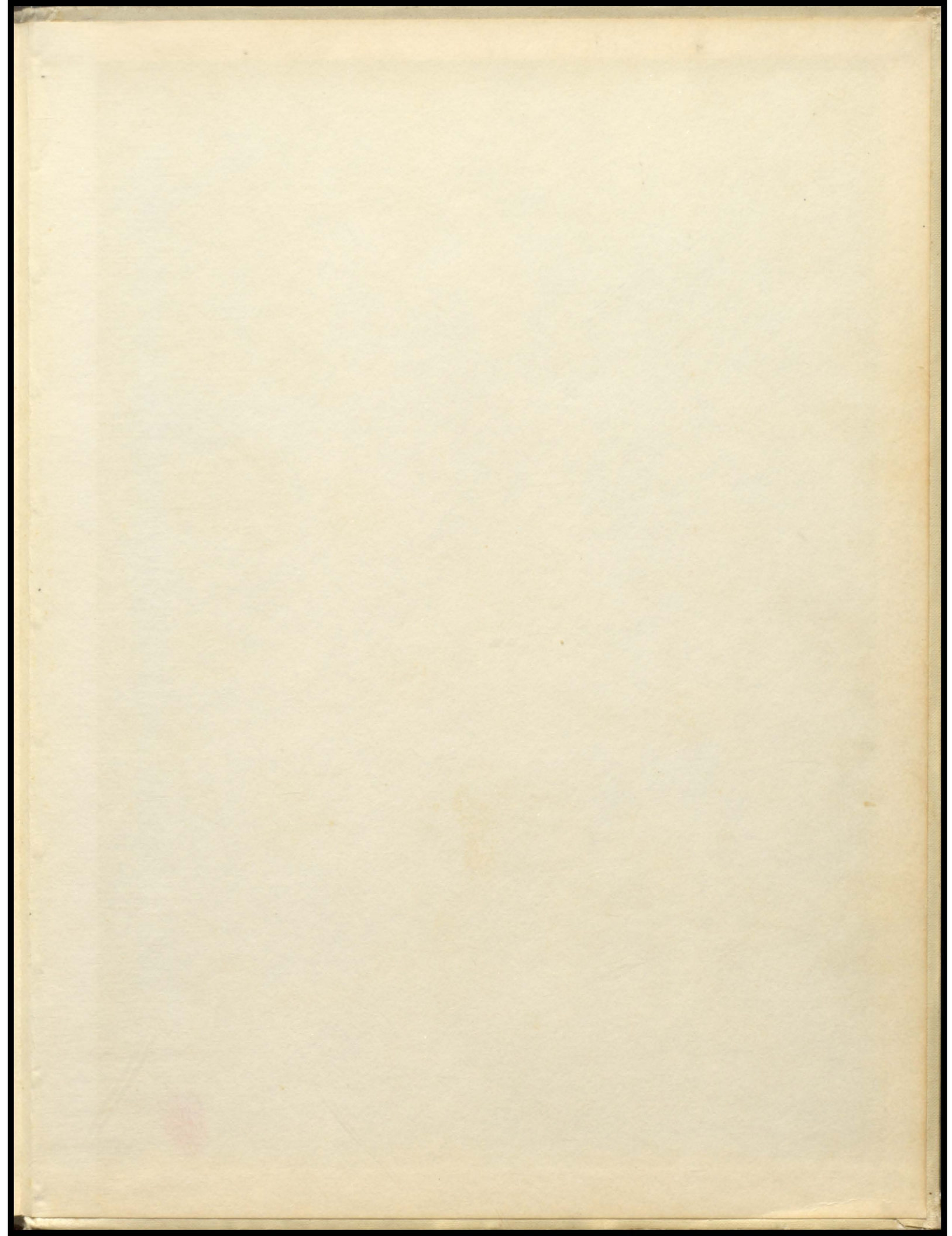

TAYLOR-MADE
YEARBOOKS
DALLAS